

# THE HONG KONG INSTITUTE OF SURVEYORS DIRECTORY AND ANNUAL REPORT 2019-2020

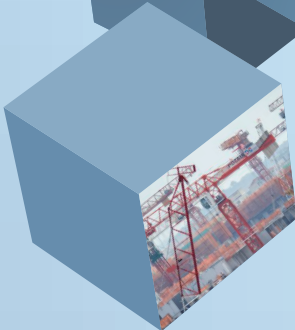
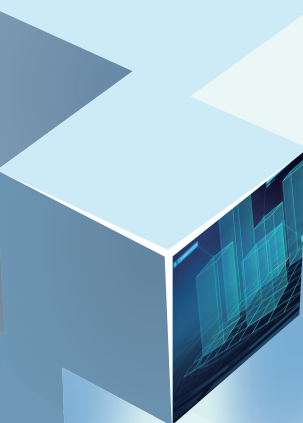
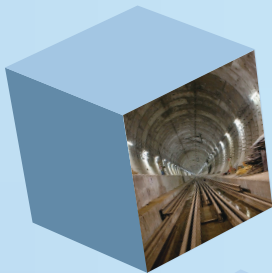

# CONTENTS 目錄

The Hong Kong Institute of Surveyors .....	2
HKIS Past Presidents & General Council 2019-2020 .....	12
President's Report .....	22
Honorary Treasurer's Report .....	34
Honorary Secretary's Report .....	40
Divisional Council & Young Surveyors Group Reports .....	42
• Building Surveying Division .....	42
• General Practice Division .....	46
• Land Surveying Division .....	49
• Planning & Development Division .....	55
• Property & Facility Management Division .....	64
• Quantity Surveying Division .....	69
• Young Surveyors Group .....	80
Board of Education .....	85
• Divisional Panel of Assessors .....	89
Board of Membership .....	103
• List of Corporate Members .....	106
• List of Associate Members .....	148
Board of Professional Development .....	149
Advertisers .....	151

# HKIS EDITORIAL BOARD 香港測量師學會編輯委員會 2019-2020

<b>Chairman 主席</b>	Sr Raymond Kam 甘家輝測量師	
<b>Honorary Editor 義務編輯</b>	Sr Dr Joseph Chan 陳慶麟博士測量師	
<b>Building Surveying Division 建築測量組</b>	Sr Conny Wang 汪敏華測量師	
<b>General Practice Division 產業測量組</b>	Sr Benson Lee 李斌測量師	Sr Kent Yeung 楊鍵倫測量師
<b>Land Surveying Division 土地測量組</b>	Sr Winnie Wong 黃穎妍測量師	Sr Calvin Li 李子開測量師
<b>Planning &amp; Development Division 規劃及發展組</b>	Sr Francis Lam 林家輝測量師	
<b>Property &amp; Facility Management Division 物業設施管理組</b>	Sr Raymond Chan 陳偉健測量師	Sr Prof Philip Chan 陳勤業教授測量師
<b>Quantity Surveying Division 工料測量組</b>	Sr Dr Ken Hui 許亦鈞博士測量師	Sr Karen Wong 黃淑茹測量師
<b>Young Surveyors Group 青年組</b>	Sr Wilson Ko 高德仁測量師	Sr Gigi Mok 莫韻芝測量師

## The Hong Kong Institute of Surveyors

### Head Office

Room 1205, 12/F, Wing On Centre  
111 Connaught Road Central  
Sheung Wan, Hong Kong  
Tel : (852) 2526 3679  
Fax : (852) 2868 4612  
Website : www.hkis.org.hk  
Email : info@hkis.org.hk  
Facebook : hkisofficial / Instagram: hkis.surveyors

### Beijing Office

Room 616, 6/F, Zhongkun Plaza  
No. 59 Gaoliangqiaoxiejie  
No.1 Yard, Haidian District, Beijing  
China, 100044  
Tel : 86 (10) 8219 1069  
Fax : 86 (10) 8219 1050  
Email : info-bjo@hkis.org.hk

### Information & Content

The Hong Kong Institute of Surveyors retains copyright of all materials published in this Directory & Annual Report. No part of this publication may be reproduced or transmitted in any form or by any means without the permission of the Institute.

### Disclaimer

The views and opinions expressed or supplied in this Directory & Annual Report are those of the authors or contributors and do not necessarily reflect those of the Hong Kong Institute of Surveyors and its General Council.

All rights reserved  
©2021 The Hong Kong Institute of Surveyors

## 香港測量師學會

### 總辦事處

香港上環干諾道中 111 號  
永安中心 12 樓 1205 室  
電話 : (852) 2526 3679  
傳真 : (852) 2868 4612  
網址 : www.hkis.org.hk  
電郵 : info@hkis.org.hk  
Facebook : hkisofficial / Instagram: hkis.surveyors

### 北京辦事處

中國北京市海澱區高樑橋斜街 59 號院 1 號樓  
中坤大廈 6 層 616 室  
(郵編 : 100044)  
電話 : 86 (10) 8219 1069  
傳真 : 86 (10) 8219 1050  
電郵 : info-bjo@hkis.org.hk

### 內容

本刊版權全部屬於香港測量師學會所有。除非已得香港測量師學會書面同意，本刊內容不得翻印或以任何方式複製。

### 聲明

本刊文章內容、立場及意見並不代表香港測量師學會及其理事會。

版權所有 翻印必究  
©2021 香港測量師學會

# THE HONG KONG INSTITUTE OF SURVEYORS

The Hong Kong Institute of Surveyors (HKIS or The Institute) was founded in April 1984 and had 85 founding members. The Institute was statutorily incorporated by virtue of the Hong Kong Institute of Surveyors Ordinance in January 1990 (Cap. 1148). In July 1991, the Surveyors Registration Ordinance (Cap. 417) was passed to set up a Registration Board to administer the registration of surveyors.

The number of Corporate Members has grown to 7,210 as at 31 December 2020; Members and Fellows – distinguished by the initials MHKIS and FHKIS. In 2020, the Institute admitted 73 Associate Members – distinguished by the initial AMHKIS. Apart from this, the total number of training grade members at the end of 2020 was 3,657.

HKIS work includes setting standards for professional services and performance, establishing codes of ethics, determining requirements for admission as professional surveyors, and encouraging members to upgrade skills through continuing professional development.

The Institute has an important consultative role in government policy making and on issues affecting the profession. We have advised the government on issues such as building safety and unauthorized building works, problems of property management, town planning and development strategies, construction quality and housing problems. We have also issued guidance notes on floor area measurement, real estates valuation and land boundary survey, etc.

To qualify as a Corporate Member of the Institute, surveyors must possess a recognised academic degree or similar qualification, complete supervised professional experience within strict guidelines for a minimum period of 24 months, followed by an Assessment of Professional Competence (APC).

The title “Surveyor” embraces a number of disciplines involved with land and its development with land and buildings, covering an extremely wide scope. Some surveyors work in private practices and others may work for a landowner, developer, building contractor or government departments and related bodies. A **Land Surveyor** measures and records the shape and position of the land, define the boundary and set out the legal boundaries of the sites. A **General Practice Surveyor** advises on the best use of the land, assesses the feasibility and viability of the proposed development project as well as the valuation, marketing, sale, leasing

and management of completed developments. A **Planning and Development Surveyor** further advises on the possible change of zoning, the likely environmental impacts and make suggestion on preliminary development contents. A **Quantity Surveyor** is concerned with the building contractual arrangements and cost control, and will evaluate the likely cost of the development project and advise on the most suitable kind of contract for the project. A **Building Surveyor** involves in the project management of building development proposal, holistic maintenance management of building and overall control of private building under relevant legislation. A **Property and Facility Management Surveyor** provides a comprehensive range of services in real estate management.

The Institute has established and continued to expand its presence in the international scene through reciprocity relationships with other national surveying bodies and through membership in relevant world bodies and international organisations to maintain its professional edge at international level. The Institute is one of the 3 founding members, apart from the Singapore Institute of Surveyors and the Institution of Surveyors, Malaysia, of the Surveyors’ Alliance Asia which was inaugurated in November 2004. The Institute has reciprocal agreements with:

- Australian Institute of Quantity Surveyors (AIQS)
- Australian Property Institute (API)
- The Building Surveyor’s Institute of Japan (BSIJ)
- Canadian Institute of Quantity Surveyors (CIQS)
- Chartered Institute of Civil Engineering Surveyors (ICES)
- China Association of Engineering Consultants (CAEC)
- China Cost Engineering Association (CCEA)
- China Institute of Real Estate Appraisers and Agents (CIREA)
- New Zealand Institute of Quantity Surveyors (NZIQS)
- New Zealand Property Institute (NZPI)
- Royal Institution of Chartered Surveyors (RICS)
- Singapore Institute of Surveyors and Valuers (SISV)

The Institute is a member of the following international organisations:

- The International Cost Engineering Council (ICEC)
- International Society for Photogrammetry and Remote Sensing (ISPRS)
- International Valuation Standards Council (IVSC)
- Pacific Association of Quantity Surveyors (PAQS)
- World Organization of Building Officials (WOBO)



# 香港測量師學會

香港測量師學會於 1984 年 4 月正式成立，創會會員人數為 85 名。其後，1990 年 1 月香港立法局通過了《香港測量師學會條例》(第 1148 章)，翌年立法局再通過《測量師註冊條例》(第 417 章) 成立測量師註冊管理局。

截至 2020 年 12 月 31 日，香港測量師學會的正式會員總數為 7,210 名，分別為「資深專業會員」(Fellow 採用 FHKIS 名銜) 及「專業會員」(Member 採用 MHKIS 名銜)；2020 年香港測量師學會接納了 73 位「副會員」(Associate Member, AMHKIS)；除此以外，2020 年年底的「培訓級會員」人數共有 3,657 位。

香港測量師學會主要工作是維護測量專業服務的標準，包括制訂專業守則、釐訂加入專業測量師行列的要求，並鼓勵會員透過持續專業進修以增進專業技能。香港測量師學會在政府訂定政策方面擔當重要的諮詢角色，並十分關注影響測量專業的事務。我們曾向政府提供的意見包括樓宇安全及僭建問題、物業管理問題、城市規劃及發展策略、建築質素和房屋問題，並就量度樓宇面積、房地產估價、測量土地邊界等標準發出指引。

香港測量師學會的「專業會員」必須完成修讀由香港測量師學會認可的大學測量專業學位課程。其後，必須在專業測量師指導下進行不少於兩年的在職專業工作實習。實習期滿，考生可以向學會報考「專業評核試」(Assessment of Professional Competence, 簡稱 APC) 作為最後評核。學會會員必須嚴格遵守由學會制定的專業操守規則。

服務於公營部門的測量師參與制訂發展策略及政策，從而達到政府的規劃政策目標。服務於私營機構的測量師一般向客戶提供相關專業諮詢服務。測量專業內容非常廣泛：「**土地測量師**」積極參與各類發展項目，包括劃定地界、利用測量結果繪製地圖等；致力使無數人跡罕至及未開發的地區發展成為繁盛的工商業城鎮，因此與人類的文明發展有著莫大的關係。「**產業測量師**」憑著專業技能及知識，對如何發展、使用及管理物業的細節瞭若指掌，能為客戶提供具實效的意見；其工作涉及產業的規劃、發展、用途、管理以至土地及樓宇估價，為客戶代理以私人協商、招標或拍賣方式租售物業，並處理物業投資的財務及經濟事務。「**規劃及發展測量師**」提供一系列有關城市規劃和物業發展的專業服務；除了作出物業發展可行性研究以外，他們更擅長於演繹土地契約條款，能提出如何符合土地契約條款或對條款作出修訂的建議；同時能替土地擁有人向地政總署提出修訂地契交回、重批的申請、商討土地條款以至完成地契簽署的整套的服務。「**工料測量師**」在房屋建造、土木工程、城市發展、以至礦務等各類工程上提供初步成本諮詢計

劃、招標文件的製訂及商議承包價、建築合約的製訂和管理、工程費的開支預算及成本控制、工程策劃及管理、仲裁建築合約糾紛和建築工程保險損失估值等等。「**建築測量師**」是勘測建築物的專才，服務範圍包括：就法律訂明的限制條件提供技術顧問服務、在發展項目中代表項目注資人負責發展顧問及工程項目監理工作、在發展階段負責項目管理、在現有建築物勘測私人及公共樓房安全檢驗、維修管理。「**物業設施管理測量師**」主要提供廣泛物業及設施管理。在用戶要求日高的社會，高質素的專業管理服務，實為維持及提高物業價值不可或缺的元素。物業及設施管理測量師能為客戶管理各類物業，代與租戶商討租金修訂、租約續期及物業轉租事務，並就物業翻修及重建等事宜提供意見。

香港測量師學會不斷加強與世界各國有關測量專業團體緊密聯繫並且達成互認協議，目的在於增進本地測量專業人員在國際市場的競爭力，並且是 2004 年 11 月成立的「亞洲測量師聯盟」三個創會會員之一，其他兩個創會會員是新加坡測量師及估價師學會和馬來西亞測量師學會。香港測量師學會目前和下列海外學會有協議，互相認可對方會員資格：

- 澳大利亞工料測量師學會 (AIQS)
- 澳大利亞房地產學會 (API)
- 日本建築積算協會 (BSIJ)
- 加拿大工料測量師學會 (CIQS)
- 土木工程測量師學會 (ICES)
- 中國建設監理協會 (CAEC)
- 中國建設工程造價管理協會 (CCEA)
- 中國房地產估價師與房地產經紀人學會 (CIREA)
- 新西蘭工料測量師學會 (NZIQS)
- 新西蘭房地產學會 (NZPI)
- 英國皇家特許測量師學會 (RICS)
- 新加坡測量師及估價師學會 (SISV)

香港測量師學會為下列國際組織的成員：

- 國際造價工程委員會 (ICEC)
- 國際攝影測量及遙控感應協會 (ISPRS)
- 國際估價標準委員會 (IVSC)
- 太平洋工料測量師協會 (PAQS)
- 世界建築監督組織 (WOBO)

# ROUTES TO MEMBERSHIP 成為會員

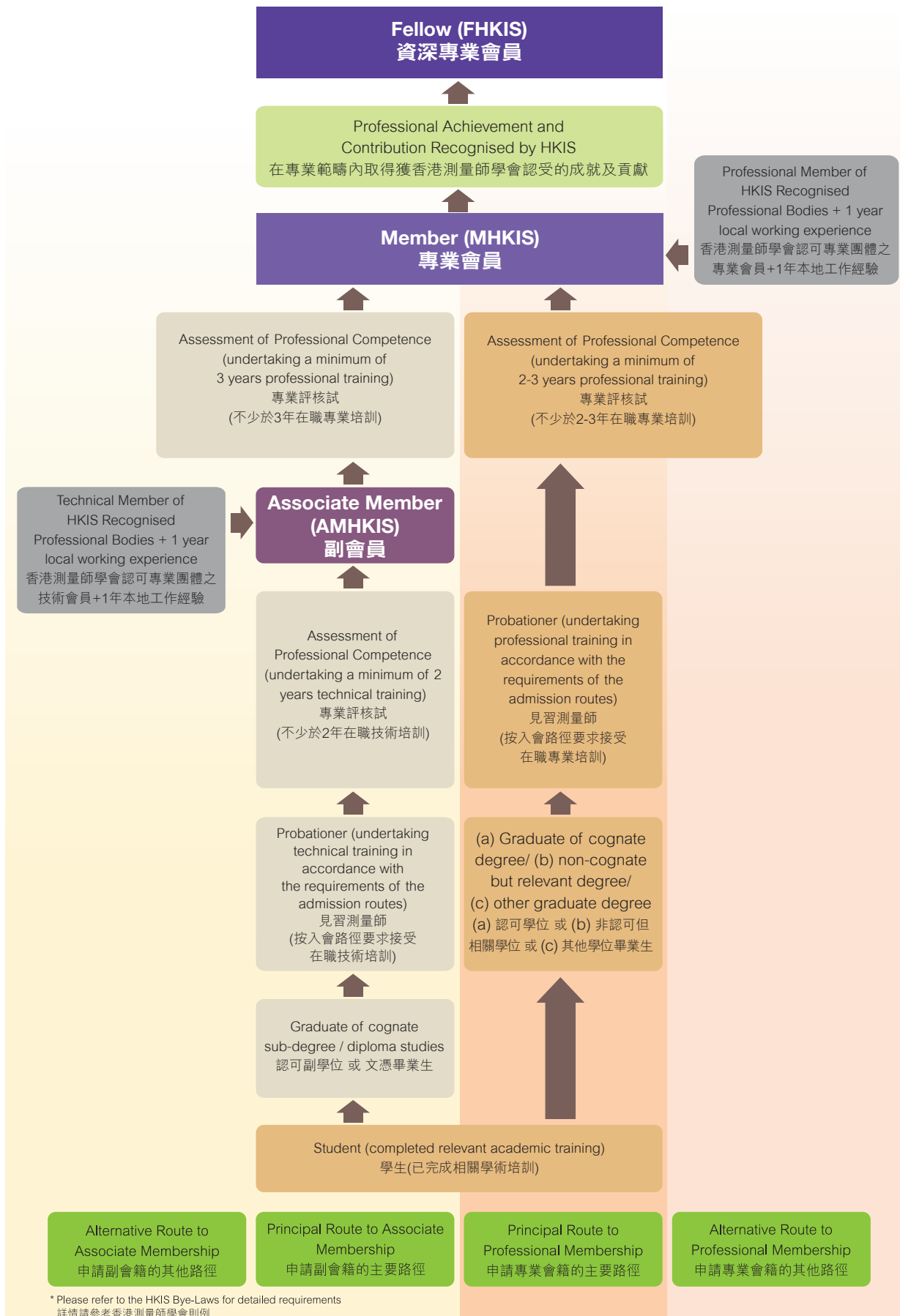

## BUILDING SURVEYING DIVISION

### The Building Surveyor

A Building Surveyor is as the name implies, a 'Surveyor of Buildings'. A Building Surveyor's core expertise is as described below.

#### Survey of New Buildings

- Building control in Buildings Department, HKSAR Government;
- Technical advice on legal restrictions – Buildings Ordinance, Town Planning and Land Leases;
- Development consultancy and project monitoring; and
- Project management during development stage.

#### Survey of Existing Buildings

- Building maintenance management (both in the private and public sectors);
- Diagnosis of building defects as 'Building Doctor';
- Building and fire safety inspections;
- Alterations & additions, refurbishment and renovation;
- Conservation, restoration and rehabilitation of historic heritage;
- Licence application;
- Fire insurance valuation;
- Facilities and property management;
- Building surveys prior to purchase, during hand over or arising from building disputes;
- Expert witness, mediation and arbitration;
- Advise on occupational requirements, spatial planning and management; and
- Management of fitting-out works.

Building Surveyors in private practices are involved in all stages of the development process from inception, completion to operation. They are available to provide tailor-made services for clients engaging in property development.

#### Site Acquisition Stage

The building surveyor acts as a project manager advising on the development potential with respect to technical and legal implications as follows:

- Any restrictions imposed by the Buildings Ordinance, the lease conditions and the Town Planning Ordinance, and also on any construction difficulties likely to be encountered;
- Financial and economic considerations affected by the construction aspects; and
- Joint venture terms and following through the drawing up and execution of the agreement.

#### Development Stage (or Construction Stage)

The building surveyor acts as a project manager (or project consultant) to monitor the construction process, so that the buildings are constructed on time and within budget with the desired quality being achieved. The major services are as follows:

- Prepare feasibility studies and client brief;

- Prepare budgets and master programme;
- Appoint professional project design team, such as architects, engineers, and quantity surveyors;
- Manage building design and selection of materials;
- Coordinate government approvals;
- Procurement, tendering, award of contracts and sub-contracts, contract administration, and coordinate the approval of shop drawings, samples, variations and claims;
- Monitor construction, such as time, cost and quality;
- Communication and report;
- Undertake financial control, such as cash flow, progress payments and final account.

#### Pre-completion Stage

- Advise on capital costs and running costs (cost-in-use) and on replacement costs for fire insurance purposes;
- Advise on maintenance strategy and prepare all maintenance manuals, as-built drawings and specialists handbooks;
- On behalf of employer, coordinate and approve alterations to the building and building services proposed by tenants and occupiers.

#### After Completion

Building surveyors play a major role in the management and maintenance of buildings after their completion. The major service areas are as follows:

- Advise on construction and legal constraints prior to letting and arranging for the fitting out works for the employer, leading to the issue of licences, such as restaurants, hotels, child care centres, kindergartens and Homes for the Aged;
- Advise on planning and implementation of maintenance programmes both day-to-day and long term;
- Diagnose building defects and advise on remedial works and costs;
- Provide expert knowledge on design and materials performance;
- Alterations, additions and improvements to existing buildings;
- Condition surveys of existing buildings and preparation of dilapidated schedule;
- Inspect older buildings in respect of building and fire safety under the Buildings Ordinance and Fire Safety (Commercial Premises) Ordinance respectively;
- Condition surveys of existing buildings prior to major construction activities, and advise on effects and remedial actions including litigation and compensation;
- Act as an expert witness in court and arbitrator in building and contract disputes;
- Advise on maintenance strategy, improvement and renovation works, and administer the Deed of Mutual Covenant and Building Management Ordinance.

### Profile of Employment

Building Surveyors are employed in both private and public sectors or engaged in private practices serving clients of different concerns.

#### HKSAR Government and Quasi-Government Agencies

- Buildings Department;
- Housing Department;
- Architectural Services Department;

- Licensing Authority, Home Affairs Department;
- Hospital Authority;
- Urban Renewal Authority;
- Hong Kong Housing Society;
- Mass Transit Railway Corporation;
- Academic institutions and others.

#### Private Practices and NGOs

- Private and listed property developers;
- Tung Wah Group of Hospitals, English School Foundation, Salvation Army; and
- Local and major international property consultants offering comprehensive building surveying services.

### Expertise of Building Surveyors

Expertise possessed by professional Building Surveyors can be summarised and grouped in the following nine core areas of services undertaken on behalf of Clients:

- Project Planning and Design;
- Project Management and Monitoring;
- Project Supervision (including acting as Technically Competent Persons required by Buildings Department);
- Project Revitalisation (Alterations and Additions, Conservation, Improvement, Refurbishment and Renovation);
- Building Maintenance Management;
- Building Surveys and Fire Insurance Valuations;
- Building and Fire Safety Inspections and Works Supervision;
- Facilities and Property Management; and
- Dispute Resolution (Expert Witness, Mediation and Arbitration).

### Building Surveyor's Vision

Whenever there is a building need, be it of a new building or existing building, a Building Surveyor will be able to help find a satisfactory solution.

## GENERAL PRACTICE DIVISION

### The General Practice Surveyor

Land is a strategic resource for operation and an investment asset. Interest in land or property is bought and sold for residential, retail, office and industrial uses. These uses require careful planning, administration, continuous management and improvement; properties are developed as direct investments or securitised, and if they are professionally managed, their values will be enhanced.

General Practice Surveyors are particularly equipped with skills and knowledge to offer timely and effective advice in connection with development, use and management of property resources both for operational needs and investment purposes. They are also concerned with planning, leases administration and valuation of land and buildings; negotiation of sales and lettings by private treaty and sale by tender or auction; financial and economic aspects of investment in property. Contemporaneously, because of the General Practice Surveyors' understanding of investment principles and asset pricing, practitioners are ready to respond to the mounting demand for valuation of trade-related business assets and business enterprises.

The services offered by General Practice Surveyors can be wide and varied. Recently, we are involved in valuation of franchises and intangibles and business valuation. Major roles played by General Practice Surveyors are as follows:

### Valuation of Properties

General Practice Surveyors value all types of landed properties for various purposes. These include:

- Valuations for sale, purchase, letting and mortgage purposes;
- Statutory valuations relating to land resumption, rating, stamp duty, and other taxation purposes;
- Valuations of company portfolios for listing, balance sheet purposes, company floatation, takeovers and mergers;
- Feasibility studies on all types of properties;
- Acting as an expert witness, independent valuer or arbitrator in valuation disputes.

### Development and Town Planning Consultancy

Real estate development is a complex process, which needs professional expertise and judgment. Through proper training and experience, General Practice Surveyors can provide a comprehensive range of professional services covering:

- Market studies and evaluation of development opportunities;
- Negotiation with Government on lease matters including lease modification, surrender and regrant of land leases;
- Valuation of land in connection with land acquisition and lease modification;
- Applications and appeals to the Town Planning Board for change of uses under the Town Planning Ordinance;
- Preparation of detailed financial assessments, cash flow studies and expenditure control systems throughout the development period;
- Preparation of development and design briefs;
- Constant monitoring of the development to ensure that it meets the client's as well as the land lease requirements and reflects market needs; and
- Project management, from inception to completion and eventual marketing.

### Sales, Lettings and Auctions

General Practice Surveyors, on behalf of the clients, negotiate the purchase, sale or leasing of all types of land and buildings. They may act as auctioneers in the disposal of properties or as owner's agents in selling properties by private treaty or tender. They may also advise on marketing strategy and on preparation of sale and lease documents.

### Property, Asset and Facilities Management

In a society of rising user expectations, good quality professional management services are essential to sustain and enhance the property values. General Practice Surveyors have been involved in the management of all types of properties and facilities. They negotiate with landlords and tenants on rent review, lease renewal and re-letting of premises. They also advise on situations of refurbishment/ renovation/

enhancement and redevelopment of properties. Upon securitisation of properties, General Practice Surveyors also contribute their expertise in investment strategy and property portfolio planning.

## Business Valuation

Contemporarily, experienced General Practice Surveyors are engaged to provide independent valuation of trade-related business assets and enterprises in connection with mergers and acquisitions activities in Hong Kong and Mainland China.

## Services in Government and Statutory Body

Apart from their work in the private practice, General Practice Surveyors are also employed by the Hong Kong SAR Government in various departments such as Lands Department, Rating and Valuation Department, Government Property Agency and Housing Department to handle work including government land disposal, resumption, rating, taxation, public housing and home ownership scheme etc. Other major employers include Hong Kong Housing Society, Urban Renewal Authority and MTR Corporation.

# LAND SURVEYING DIVISION

## The Land Surveyor

Broadly speaking, land surveying is an art of position fixing. Surveyors involve themselves in all sorts of civil engineering works and land developments such as building houses, roads, bridges, canals, viaducts; defining property boundaries; preparing plans from various surveys and managing properties. Closely related to the development of civilisation of mankind throughout the world, the profession has contributed to the transformation of sparsely populated and undeveloped areas into modern industrial and commercial metropolises. Like other professions, advancement of technology has led to specialisation and land surveying is of no exception.

### Cadastral Surveying

Cadastral Surveying is concerned with the physical determination of boundaries and areas of land properties. It is always advisable for landowners and developers to ascertain the boundaries and area entitlements of their properties by land boundary surveys prior to any land development. There are at present two legislations in Hong Kong which provide for the control of professional services in this aspect. Registered Professional Surveyors of the Land Surveying Division (RPS(LS)) registered under the Surveyors Registration Ordinance and Authorised Land Surveyors (ALS) registered under the Land Survey Ordinance are well-qualified professionals to conduct land boundary surveys. Under the Land Survey Ordinance, any legal instrument effecting a subdivision of land must be accompanied by a land boundary plan prepared and certified by an ALS for registration with the Land Registry. The main services provided by RPS(LS) and ALS include:

- Re-establishment of land boundaries for valuation, land transaction and various land development purposes;
- Setting out of land boundaries; and
- Preparation of certified plans for subdivision of land parcels.

### Engineering Surveying

This type of surveying relates closely to civil engineering projects. The preparation of initial survey plans for detail design, setting out of critical points for construction and the measurement of earthwork quantities for payment are types of works under this category. Land Surveyors are actively involved in the construction of roads, flyovers, bridges, seawalls, railways, tunnels and skyscrapers. Land surveying techniques are also being used in industries like shipbuilding, aircraft construction and fixing of machinery where high precision on position determination is required. Monitoring of unstable structures, reservoirs, bridges, slopes, and areas is part of the works that may not be familiar to the public but important in protecting lives and properties. Major services provided under this category are:

- Preparation of initial site survey plans;
- Preparation of photo mosaics superimposed with engineering layouts for planning of engineering projects;
- Computation of construction alignments for civil engineering works;
- Setting out pre-determined positions for construction;
- Measurement of earthwork quantities; and
- Monitoring of unstable structures, bridges, reservoirs, slopes and areas.

### Geodetic Surveying

The purpose of Geodetic Surveying is to establish a very accurate main survey framework. It involves the establishment of a national network of horizontal and vertical reference points covering an entire territory.

Land Surveyors use very precise equipment for taking measurement over a large area for establishment of accurate survey network. With the advancement of space technology, Land Surveyors often use a satellite system, called Global Positioning System (GPS), for measuring points which are many or even hundreds of kilometers apart.

In the Hong Kong SAR, the Lands Department of the Government establishes and maintains the main survey framework. Trigonometrical stations situated on hilltops, traverses installed along the roadside and benchmarks on bedrock constitute the geodetic control point system. By connecting to the network, any survey can be tied together with respect to a unique reference system. In fact, the position of many land boundaries, roads, railways, bridges and construction works are referred to this system. Major services provided under this category are:

- Taking precise observation and maintaining the monuments of networks of horizontal and vertical reference points;
- Establishment of a territorial common reference system; and
- Detecting and measuring the movement of the earth's crust for scientific research and reducing the impact of natural disaster.

### Topographic Surveying and Digital Mapping

Mapping is a national service for security and development. Maps have been in use for thousands of years. Besides being a principal means of position locator, accurate maps are necessary for effective management of our environment.



With the use of emerging technology in Topographic Surveying and map revision, the complete series of 1:1000 scale maps covering the whole territory of Hong Kong have been available in digital form. Digital topographic information is the basic building block to support the sustainable development, natural resources management, environmental protection, urban planning and utilities management. Additionally, Digital Mapping forms the basic foundation for other information systems such as community services information systems, electronic street guide systems, natural disaster management systems, transport management systems and many others. It is foreseeable that many disciplines will benefit from Digital Mapping. As the advancement of technology has resulted in lower system costs and continual improvements in Digital Mapping, a much wider application of digital map data throughout government, business and industry can be achieved.

### Land Information Management

In the Land Information Management aspects, Land Surveyors are engaged in the collection, integration and dissemination of a wide range of spatial information. With the use of geographic information system technology, Land Information Management is rapidly penetrating a number of application domains such as environmental conservation, urban planning, pollution control, transport management, emergency rescues and many others. Land surveying is the most basic activity to create and maintain building blocks for the setting up of geographic information systems and Land Surveyors are in a good position to make valuable contributions to these systems.

### Photogrammetric Surveying

Photogrammetry is the science of measurement by means of photographs or digital imagery.

The photographs and digital imagery can be captured on ground, under water and in the air. Photogrammetric Surveying is the method of producing graphic plans, digital data, and computer models from photographs or digital imagery. Major services/products provided under this category are:

- Digital mapping;
- Digital terrain model;
- Orthophoto/orthoimage;
- 3D digital map;
- Deformation monitoring;
- Landslide investigation; and
- Antiquities and heritage sites recording.

### Hydrographic Surveying

Safe navigation and subaqueous construction require an accurate knowledge of the depth and topography of the seabed. Land Surveyors have used different techniques including the Differential Global Positioning System (DGPS) in the hydrographic survey for positioning. In harbours and their approaches, the depth has to be constantly monitored. As the seabed is hidden from the naked eye, its profile is determined by an echo sounder which sends sound waves down to the bottom of the sea and calculates the depth by measuring the time required for the signal to return to the surface.

In the Hong Kong SAR, the Government has taken over responsibilities from the British Admiralty for producing

navigation charts for the Hong Kong Waters. Major services provided under this category are:

- Measurement of water current;
- Bottom sampling;
- Location of rocks, lights, buoys and wrecks;
- Determination of channel depths and preparation of charts;
- Determination of subaqueous excavation quantities; and
- Collection of any information relating to marine navigation.

## PLANNING & DEVELOPMENT DIVISION

### The Planning & Development Surveyor

Real estate development is a complex process which requires professional input of various kinds throughout different stages of the process, from project inception to its completion. Planning & Development Surveyors, as a town planning and development consultant, can provide a comprehensive range of professional services to suit the specific needs of their clients.

#### Property Development Development Feasibility Study

Prior to inception of a development proposal, Planning & Development Surveyors provide clients with necessary site search and detailed analysis, and advise them on property values and appropriate land acquisition strategies. They conduct detailed market research to understand specific markets and recommend the appropriate type and mix of land uses, and the optimal scale of development with a view to maximising project return while minimising the risks. Development appraisal, covering land and property valuation, cash flow analysis, project return estimation, sensitivity analysis, etc., can be undertaken to test the viability of the development proposal under different scenarios.

#### Land Administration Input

Planning & Development Surveyors specialise in the interpretation of lease conditions; can advise on compliance with the lease conditions or any modifications to the lease conditions required; can act for the land owner to submit an application to the Lands Department for modification (or surrender and re-grant) of their land lease, negotiate with the Government on the lease terms and conditions (including the land premium); and assist in the execution of the lands document.

#### Town Planning Applications

Depending on the statutory town plan zoning that the development site falls within, development on it may require prior approval from the Town Planning Board. Planning & Development Surveyors can advise on zoning implications and the strategy to submit planning applications, review and/or appeal; and coordinate with other professional experts to prepare the necessary technical impact assessments to support the planning application. Professional services may also be provided in submitting planning objection to gazetted town plans to safeguard the interests of land owners.



## Development Project Management

Property development requires a wide range of input from various disciplines. Planning & Development Surveyors can help set up a right team for development projects with team members coming in at an appropriate time during the process; monitor the project progress against the development programme; advise on re-distribution of resources; and to resolve issues arising during the development process.

## Project Evaluation

In order to update the clients on the change in financial position of the project, Planning & Development Surveyors will carry out continual evaluation of the development proposal throughout the development process. It is done by inputting the actual cash inflow and outflow as well as a more accurate forecast on future income and expenditure into the financial model. A regular review of the property market trends can ensure that the development meets the client's requirements apart from the supply and demand situation in the market.

## Town Planning

### Public Sector

Planning & Development Surveyors are involved in the formulation of planning, land, housing, environmental and other development strategies and policies; participate in the preparation of statutory town plans under the Town Planning Ordinance and the non-statutory departmental and layout plans. Major development briefs are also prepared to guide development. Through the statutory and non-statutory plans, they regulate and control the type of land use and property development permitted having regard to the relevant planning policies, the environmental context and specific site characteristics.

### Private Sector

Planning & Development Surveyors advise clients on the extent to which the use and value of their land and property would be affected by town planning and environmental policies. The most common professional services include preparation, coordination and/or submission of planning applications, master layout plans, rezoning requests and planning objections; acting on behalf of clients in making written representations; and attending hearing in planning review, appeal cases according to the Town Planning Board and Appeal Board proceedings respectively.

## Other Common Professional Services

Planning & Development Surveyors also assist clients in site planning and advise on urban design matters together with the relevant design experts. They also specialise in coordinating large-scale planning studies usually supported by various technical impact assessments e.g. Environmental/Ecological Impact Assessment (EIA), Drainage Impact Assessment (DIA), Traffic Impact Assessment (TIA), Geological Impact Assessment (GIA), Landscape and Visual Impact Assessment (LVIA), and Social Impact Assessment (SIA).

## PROPERTY & FACILITY MANAGEMENT DIVISION

### The Property & Facility Management Surveyor

Professional surveyors have always been engaged as estate surveyors, estate director/managers, property managers, maintenance managers, property service managers, facility managers, etc. in the day-to-day and strategic management of properties, assets, and estates in the public and private sectors. We have contributed to the professionalism, quality and excellence of the property management of governmental, corporate and private commercial, industrial and residential buildings. Our responsibilities are wide ranging and have included the following: strategic facility planning; asset management; space planning management; real estate design and management; operation and maintenance; property management; corporate real estate and related services.

### Employment of PFMS

Professional Surveyors are employed in over 140 organisations spreading across 10 different sectors. This includes the Government, Government agencies, public corporations, developers, property and facility management services providers, multi-national companies, international real estate consultants. We provide in-house or consultancy services in strategic facility planning, asset management, space planning management, real estate design and management, operation and maintenance, property management, corporate real estate and related services.

### Training and Competencies

After obtaining the relevant academic qualification, candidates wanting to become Property & Facility Management Surveyors (PFMS) are required to undergo at least 400 days of recognised professional training to acquire the required level of professional competence in three major areas of competencies. In the area of Mandatory Competencies, candidates are expected to achieve general knowledge and understanding in all of the following:

- Core skills: ethics, knowledge of HKIS structure, rules and regulations;
- Basic business and communication skills: self management and customer care;
- Information technology: analysis of information and data;
- Law: dispute resolution and conflict avoidance; and
- Health, safety and environmental awareness.

They are also required to acquire general knowledge and understanding in two of the following Optional Skills: Business Management, Organisational Leadership, Negotiation Skills; Managing People and Resources, Recruitment and Selection; and Accounting Principles and Procedures.

Candidates may choose two out of the following four Core Competencies and engage themselves in such breadth and depth in knowledge application and analysis with the ability to give advice. These competencies are grouped under Property Asset Management, Corporate Real Estate, Project Management, and Property Management. Finally candidates are required to achieve general knowledge and understanding in two of the following five Non-Core Competencies:

Finance Management, Human Resources and Organisation Management, Information Technology and Communication Management, Quality and Performance Management and Benchmarking, and Major Research. This will ensure candidates possess the knowledge necessary to be an outstanding Property & Facility Management Surveyor.

## QUANTITY SURVEYING DIVISION

### The Quantity Surveyor

Quantity Surveyors are professionals who have been trained as construction cost consultants. They possess expert knowledge of costs, values, finance, contractual arrangements and legal matters pertaining to the construction field.

Quantity Surveyors provide appropriate services to suit diverse needs and the majority of their employers or clients include professional quantity surveying firms, private developers, corporations, government departments and related bodies, building and civil engineering contractors, insurance companies etc.

Quantity Surveyors are equipped to provide advice concerning various disciplines ranging from building construction, and civil and structural engineering, to petro-chemical installations and mineral extraction.

#### Preliminary Cost Advice

From the outset, Quantity Surveyors give practical advice on the likely cost of a project. Cost studies and advice including, but not limited to, alternative design solutions, structural forms, choice of materials, construction sequences and maintenance costs are also prepared. From such information, a detailed cost plan is developed for budgetary control.

#### Cost Planning

Cost planning is a specialist technique developed by Quantity Surveyors. Its aim is to help all members of the design team – architects, engineering consultants, interior design specialists and the like – to jointly maximise practical and aesthetic design solutions for a project whilst keeping within the client's budget.

Once a cost plan is prepared, and a realistic estimate agreed, effective cost planning ensures that everything that follows is in accord with the plan, from the acceptance of the successful contractor's tender to the final project cost.

In planning construction costs, maintenance and running costs are borne in mind, thus helping to achieve a project that is cost effective throughout its life.

#### Cost Control & Financial Management

Cost control is one of the most important processes in any capital project. The basic objectives are to achieve for the client the best value for money, to maintain the required balance of expenditure between the various parts of the project, and to keep the final expenditure within the client's approved budget.

When clients, or their consultants, decide to effect changes to the designs and introduce variations, Quantity Surveyors rapidly assess and report the cost implications of the changes.

In principle, cost control consists of three basic steps, namely:

- Establishing an overall cost target;
- Checking any deviations that affect the cost target; and
- Taking such remedial action as necessary to preserve the target.

In practice, the process of cost control embraces a range of professional activities such as cost analyses of earlier projects, cost planning/estimating, cost studies of alternative construction options, cost checking during the design stage, cost reconciliation during the tendering stage, and cost monitoring during the construction stage.

Cost planning facilitates improved economic standards, and so better value for money, during the design stage, whilst constant monitoring during the construction phase ensures that the risk of overspending is identified early so that prompt corrective action may be taken.

Cost estimates and financial reports, which are regularly produced by Quantity Surveyors, form an important aspect of the financial management of capital projects. Periodic financial reports enable clients to anticipate and control their future financial commitments.

#### Value Management

Value management is a systematic approach to eliminate waste from a design or client's brief, while at the same time retaining the safety and key functions of the project.

The objective of value management is to provide the project functions to the required standard and quality having regard to the best value for the money expended. This does not necessarily mean the lowest initial cost, but the highest value considering all factors impacting upon the project as a whole.

Quantity Surveyors are well qualified to lead value management studies on a project. The structured nature of value management permits the project team to obtain a clearer understanding of the project functions and objectives hence being able to reduce unnecessary costs. Value management also addresses the whole life implications of the building design both in terms of cost and the client's business objectives.

#### Procurement Methods

Quantity Surveyors have the expertise, knowledge and tools required in the selection of the "right" contractors and suppliers for any given project.

No two projects are the same. Most major projects (and many smaller ones) are individual challenges and need individual solutions.

The most common method of procurement is through competitive tendering based on a variety of forms of contract and options. The bills of quantities prepared by Quantity Surveyors have been used world-wide as the basis of tendering for many decades. During construction, bills of quantities also form a crucial element in effective cost control as well as the basis for the valuation of variations.

On occasions, the situation may warrant other forms of tendering and contractual arrangements. These include design and build, guaranteed maximum price, construction

management, prime cost contract and cost plus, to name just a few. Quantity Surveyors provide advice on the best choice of contractual arrangement to suit the circumstances of each individual project.

### Tendering

Competitive tendering of one kind or another remains the usual basis for awarding construction contracts, and bills of quantities are fundamental to this process. Bills of quantities translate the drawings, plans and specifications produced by the designer into a document that enables a contractor to calculate his tender price fairly and accurately, on exactly the same basis as his competitors.

### Valuation of Construction Works

In most construction contracts, the contractor is paid monthly. Quantity Surveyors prepare interim valuations of the work carried out on the project at regular intervals and submit recommendations for payment.

Quantity Surveyors are normally retained throughout and beyond the completion of the project in order to facilitate the settlement of the accounts, when all necessary adjustments are dealt with. If required, they will also prepare any analyses of the final account that may be required, prepare statements of expenditure for tax or accountancy purposes, and assess the project's replacement value for insurance.

### Financial Claims & Programme Analysis

Quantity Surveyors also prepare, and provide specialist advice and responses to claims, counterclaims and the like, for both time and money, including:

- Extension of time analysis: forensic analysis and delay demonstration techniques;
- Delay and disruption: time slicing, project analysis and productivity analysis; and
- Direct loss and/or expense: preparation of claims, responses to claims, auditing and analysis.

### Dispute Resolution

If disputes arise, Quantity Surveyors offer the following expertise and technical knowledge:

- Independent appraisal of the strengths and weaknesses of an employer's and/or a contractor's case concerning quantum;
- Technical advice and assistance throughout the dispute resolution process;
- Preparation of particularised documents including technical position papers, assistance with pleadings, further and better particulars and witness statements; and
- When suitably experienced, to act as expert witnesses for quantum or other associated specialist areas.

### Insurance Advice

Quantity Surveyors may choose to pursue their career in the field of construction insurance. The construction insurance professionals work in a variety of capacities in different organisations; examples of which include:

- Insurance administration personnel working for contractors/developers/consultants/ public entities/ Government/insurers/or other employers;
- Loss adjusters for loss adjusting firms on behalf of the insurers;
- Underwriting personnel for insurance brokers/ insurers; and
- Risk assessment personnel for insurance broker/ insurers.

## YOUNG SURVEYORS GROUP

The Young Surveyors Group (YSG) is a section of the Hong Kong Institute of Surveyors representing the interests of about 5,000 members – comprising student members, probationers and young qualified members across divisions – the power of the surveying profession in future.

YSG representatives are nominated to the General Council, Divisional Councils, Boards, Panels, Committees and Working Groups of the Institute, in order to bring in views from young members.

To enhance the professional competence of young members, YSG has been organising various site visits, Continuing Professional Development (CPD) courses and Pre-qualification Structural Learning (PQSL) events throughout the year. The topics cover a wide range of surveying disciplines in the real estate and construction industry. Tailor-made workshops for different divisions also help our probationers to tackle the Assessment of Professional Competence (APC).

In addition, YSG organises and participates in social events such as dragon boat competition, community services, wine tasting courses, sports competitions, outings, cooking classes and other social gatherings with other professional institutions, to enrich members' social lives.

Every year, YSG hosts study tours to visit cities in the Mainland China or overseas countries. YSG representatives also attend local and overseas conferences organised by local institutes and other international organisations such as the International Federation of Surveyors (FIG) and Pacific Association of Quantity Surveyors (PAQS). Through these visits and conferences, YSG members acquire a worldwide view of the surveying professional.

The professional image of the Institute is extended to the community by the works of YSG through a series of social events, volunteering works, joint events with various professional institutions and career talks to students of the universities and secondary schools in Hong Kong. The HKIS was one of the exhibitors in the annual Education & Careers Expo hosted by the Hong Kong Trade and Development Council and YSG has been the coordinator for the HKIS in the past few years.

# HKIS PAST PRESIDENTS 香港測量師學會前會長

1984/85	Sr Kan Fook Yee	簡福飴測量師
1985/86	Sr Kan Fook Yee	簡福飴測量師
1986/87	Sr Lam Chun, Daniel	林 濬測量師
1987/88	Sr Lau Shiu Kwan, Francis	劉紹鈞測量師
1988/89	Sr Lau Shiu Kwan, Francis	劉紹鈞測量師
1989/90	Sr Raymond A Bates	
1990/91	Sr Leung Shou Chun	梁守肫測量師
1991/92	Sr Wu Moon Hoi, Marco	鄔滿海測量師
1992/93	Sr Cheung Ho Sang, Albert	張皓生測量師
1993/94	Sr Michael R Mann	
1994/95	Sr Michael R Mann	
1995/96	Sr Leung Chun Ying	梁振英測量師
1996/97	Sr Lau Ping Cheung	劉炳章測量師
1997/98	Sr Wong Thien Nyen	黃天元測量師
1998/99	Sr Wong San, Samson	黃 山測量師
1999/00	Sr Prof Ng Hang Kwong, Francis	吳恒廣教授測量師
2000/01	Sr Liu Ling Hong, Stephen	廖凌康測量師
2001/02	Sr Chan Hak	陳 克測量師
2002/03	Sr Chan Jor Kin, Kenneth	陳佐堅測量師
2003/04	Sr Tse Wai Chuen, Tony	謝偉銓測量師
2004/05	Sr Cheung Tat Tong	張達棠測量師
2005/06	Sr Wong Chung Hang	黃仲衡測量師
2006/07	Sr Chan Yuk Ming, Raymond	陳旭明測量師
2007/08	Sr Yu Kam Hung	余錦雄測量師
2008/09	Sr Leung Lap Ki, Francis	梁立基測量師
2009/10	Sr Prof Chau Kwong Wing	鄒廣榮教授測量師
2010/11	Sr Prof Wong Bay	黃比教授測量師
2011/12	Sr Lau Sze Wan, Serena	劉詩韻測量師
2012/13	Sr Dr Lai Yuk Fai, Stephen	賴旭輝博士測量師
2013/14	Sr Kwok Chi Wo, Simon	郭志和測量師
2014/15	Sr Ho Kui Yip, Vincent	何鉅業測量師
2015/16	Sr Lau Chun Kong	劉振江測量師
2016/17	Sr Ho Kwok Kwan, Thomas	何國鈞測量師
2017/18	Sr Kwok Ngok Chung, Dick	郭岳忠測量師
2018/19	Sr Dr Leung Tony Ka Tung	梁家棟博士測量師

# HKIS GENERAL COUNCIL 2019-2020

## Office Bearers 執行理事



**President** 會長

**Sr Shiu Wai Yee, Winnie** 蕭慧儀測量師

MSc BSc(Hons) FHKIS FRICS RPS(LS) ALS MCI Arb MHKIBIM CCBM

- Head of Spatial Data Office, Development Bureau, Hong Kong SAR Government
- Senior Vice-President 2018-2019, Vice-President 2017-2018
- Chairlady of HKIS Annual Conference and Annual Dinner Organising Committees 2017-2018
- Assessor, Assessment of Professional Competence, HKIS Land Surveying Division since 2014
- Member, HKIS Disciplinary Panel 2009-2019
- Represented HKIS to host various international conferences in HK 1999-2007:
  - Congress Honorary Secretary, 7th South East Asian Surveyors Congress 2003
  - Congress Director, International Federation of Surveyors (FIG) Working Week 2007
- Honorary Secretary, HKIS General Council; Honorary Editor of 'The Hong Kong Surveyor' & Honorary Editor of *Surveying Newsletter* 1997-1999
- Honorary Secretary, HKIS Land Surveying Divisional Council 1992-1994
- Chairman, Surveyors Registration Board 2018-2019
- Chairman, FIG Commission 1 'Professional Standards & Practice' 2019-2022
- Mentor of Life Buddies Scheme, Commission on Poverty since 2016



**Senior Vice-President** 高級副會長

**Sr Tang Hoi Kwan, Edwin** 鄧海坤測量師

PD(BS) FHKIS RPS(BS)

- Chief Officer (Licensing Authority), Home Affairs Department, HKSAR Government
- Vice-President 2018-2019
- Honorary Secretary 2009-2011
- Honorary Treasurer 1999-2000
- Member, General Council 2000-2007, 2017-2018
- Chairman, Building Surveying Division 2004-2006
- Vice-Chairman, Building Surveying Division 2001-2004
- Member, Board of Professional Development 2007-2018
- Member, Board of Membership 2002-2004
- Council Member, Building Surveying Division 1992-2001



**Vice-President** 副會長 副會長

**Sr Chiu Kam Kuen** 趙錦權測量師

FHKIS FRICS MCIREA RPS(GP) F.PFM

- Chief Executive, Greater China, Cushman & Wakefield
- Vice-President 2018-2019
- Chairman of General Practice Division 2015-2017 / 2017-2019
- Member of Advisory Forum of IVSC since 2015
- Non-executive Member of the Asia Pacific World Regional Board of the RICS since 2017
- General Council Member of the China Institute of Real Estate Appraisers since 2004
- Panel Member of the Private Columbaria Appeal Board since 2017
- Member of Board of Review under Inland Revenue Ordinance (Cap 112) since 2019
- Member of the Advisory Committee on Building and Real Estate of The Hong Kong Polytechnic University since 2016
- Member of Faculty Advisory Committee (Design and Environment) of Technological and Higher Education Institute of Hong Kong (THEi) since 2016
- Chairman of Board of Membership of the HKIS 1999-2005





**Vice-President 副會長**

**Sr Wong Kwok Leung, Paul 黃國良測量師**

MSc FHKIS MRICS RPS(QS) MCIQB MHKICM MAIB

- Director & General Manager of Tactful Building Co., Ltd.
- Vice-President 2019-2020
- Honorary Treasurer 2018-2019
- Honorary Secretary 2017-2018
- Chairman of Quantity Surveying Division 2014-2016
- Chairman of CPD Sub-committee of Quantity Surveying Division 2011-2017
- Member of Board of Professional Development 2012-2018
- Chairman of HKIS Members' Welfare Committee 2016-2020
- Chairman of Editorial Board 2017-2018
- Member of Surveyors Registration Board since 2017



**Honorary Secretary 義務秘書**

**Sr Kam Ka Fai, Raymond 甘家輝測量師**

MSc FHKIS MRICS RPS(QS)

- Director, Ray On Construction Company Limited
- Chairman of Board of Education 2012-2015
- Chairman of Quantity Surveying Division 2016-2018
- Council Member of Quantity Surveying Division since 2006



**Honorary Treasurer 義務司庫**

**Sr Dr Lam Lik Shan, Lesly 林力山博士測量師**

DBA(UniSA) MSc(UCL) BSc(Hons) Authorised Land Surveyor  
FHKIS MRICS MCIInstCES FIG/IHO Cat A RPS(LS)

- Director, Wing Tai Properties Development Ltd
- Chairman of Land Surveying Division 2018-2019, 2014-2015
- Chairman of Create Your District Competition Organising Committee 2016-2017
- Honorary Secretary 2007-2008
- Honorary Treasurer 2008-2010, 2015-2016
- Honorary Editor and Chairman of Editorial Board 2007-2008
- Member of General Council 2004-2005, since 2007
- Chairman of Young Surveyors Group 2004-2005
- Chairman of Sports and Recreation Committee 2007-2016, 2018-2019
- Member of Surveyors Registration Board since 2013-2020
- Member of Board of Membership since 2015-2019

## Building Surveying Division 建築測量組



**Chairman 主席**

**Sr Wong Kin Yee, Billy 黃健兒測量師**

BSc MBA FHKIS RPS (BS)

- Vice-President 2017-2018
- Chairman of Create Your District Competition Organising Committee 2017-2018
- Honorary Treasurer 2016-2017
- Honorary Secretary 2015-2016
- Chairman of Editorial Board 2015-2016
- Chairman of Community and Charity Services Committee 2007-2016
- Council Member of Building Surveying Division since 2006
- Chairman of Advisory Committee for Child Development Fund Project, The Boys' and Girls' Clubs Association of Hong Kong since 2017





**Vice-Chairman** 副主席

**Sr Cheung Man To, Arthur** 張文滔測量師

BSc(Hons) FHKIS RPS(BS) MRICS RI AP

- Director, 10M Consultancy Limited
- Vice-Chairman of Building Surveying Division since 2017
- Honorary Secretary of Building Surveying Division 2015-2017
- Council Member of Building Surveying Division Since 2011
- Member of Contractor Registration Committee 2015-2018
- Member of Minor Works Contractor Registration Committee 2013-2014
- Member of Geotechnical Engineer Registration Committee since 2020
- Member of Appeal Tribunal Panel since 2012



**Immediate Past Chairman** 上任主席

**Sr Tse Chi Kin, Kenny** 謝志堅測量師

BSc FHKIS RPS AP RI HKMAAL Accredited Mediator

- Director, Raymond Chan Surveyors Limited
- Chairman of Building Surveying Division 2017-2019
- Vice-Chairman of Building Surveying Division 2015-2017
- Honorary Treasurer of Building Surveying Division 2010-2014
- Spokesman of Building Surveying Division since 2013
- Member of Board of Membership since 2015
- Member of Contractor Registration Committee since 2013
- Member of Minor Works Contractor Registration Committee 2013-2016
- Member of Geotechnical Engineer Registration Committee since 2015
- Member of Appeal Tribunal Panel since 2014
- Member of Surveyors Registration Board since 2016

## General Practice Division 產業測量組



**Chairman** 主席

**Sr Alnwick Chan** 陳致馨測量師

ACI Arb FHKIS FRICS RICS Registered Valuer RPS(GP) EAA(Individual)

- Managing Director, Professional Services, Knight Frank Petty Limited
- Member of Executive Committee since 2019
- Strategic Planning Committee since 2019
- Working Group Member of Self-Certification by the Authorised Persons on compliance of lease conditions in respect of certain facilities exempted from Gross Floor Area for information since 2017
- Member of HKIS Valuation Standards Revision Working Group 2016-2017
- Committee Member of Discussion Forum relating to processing of building plan submission under the lease since 2016
- Committee Member of Valuation Liaison Meeting since 2015
- CPD Panel Convenor 2015-2019
- Working Group on Competition Ordinance 2016-2017



**Vice-Chairman** 副主席

**Sr Lam Tsan Wing, Alexander** 林增榮測量師

FHKIS FRICS MCI Arb RPS(GP) CIREA

- Chairman, ATWL International Consultancy Limited
- Honorary Secretary 2018-2019, Honorary Treasurer 2017-2018
- Vice-Chairman of General Practice Division since 2015
- Committee Member of the Board of China Institute of Real Estate Appraisers and Agents (CIREA) since 2003
- Member of Surveyors Registration Board 2002-2006; and since 2016
- Member of Finance Committee, Urban Renewal Authority since 2013
- Member of Project Development Committee, Urban Renewal Authority since 2015
- Committee Member of The Chinese General Chamber of Commerce since 1994
- Member of Appeal Tribunal Panel under Section 45 of the Building Ordinance (Cap 123)
- External Examiner, The Hong Kong Polytechnic University since 2019
- Chairman of General Practice Division 2002-2003



**Council Member** 理事

**Sr Tony Wan 溫偉明** 測量師

FMHKIS MRICS MCIREA RPS(GP)

- Council Member of GPD Council 2019-2021
- Honorary Treasurer of GPD Council 2015-2019
- Convenor of Divisional Education Committee 2015-2019
- Council Member of GPD Council 2013-2015
- Honorary Secretary of GPD Council 2011-2013
- Honorary Secretary of GPD Council 2009-2011
- Honorary Secretary of GPD Council 2007-2009
- Member of GPD Council 2005-2007
- JO Rep in GPD Council 2004-2005
- Chairman of Junior Organization of HKIS 2003-2004

## Land Surveying Division 土地測量組



**Chairman** 主席

**Sr Koo Tak Ming 古德明** 測量師

MSc BSc(Hons) PgD HS(IHO Cat A) FHKIS ALS

- Chairman of Land Surveying Division 2010-2013, 2019-2021
- Member of General Council 2007-2013, 2015, 2019-2021
- Deputy Chairman of Board of Membership 2018-2021
- Vice-Chairman of Land Boundary Committee 2019-2021
- Member of Land Policy Panel 2019-2021
- Member of Building Policy Panel 2019-2021
- Member of Housing Policy Panel 2019-2021
- HKIS Honorary Treasurer 2014-2015
- Member of Mainland-Hong Kong Closer Economic Partnership Arrangement (CEPA) Committee 2007-2013



**Vice-Chairman** 副主席

**Sr Tsui Hoi Yuen** 徐開源測量師

MPhil (GIS) MHKIS MRICS RPS(LS)

- Managing Director, Esri China (Hong Kong) Limited
- Vice-Chairman, Land Surveying Division, 2018-2020
- Member, Land Surveying Division, 2016-2018
- Member, The Advisory Committee for the Department of Land Surveying and Geo-Informatics of the Hong Kong Polytechnic University since 2017
- Governor, Conservation E3 Foundation since 2011
- Director, The Federation of the Hong Kong Polytechnic University Alumni Associations since 2011
- Member, Department Advisory Committee, Department of Systems Engineering and Engineering Management, The Chinese University of Hong Kong since 2018



**Vice-Chairman** 副主席

**Sr Chan Yue Chun** 陳宇俊測量師

PgDip(Plymouth IHO Cat. A) PgDip(Geomatics) DMS(CUHK) MHKIS MRICS RPS(LS)

- Senior Land Surveyor, Development Bureau, Hong Kong SAR Government
- Council Member of Land Surveying Division since 2009
- Member of Education Committee, Land Surveying Division since 2007
- Member of HKIS Administration Committee 2009-2010
- Member of HKIS Annual Conference Organising Committee 2009-2010, 2012-2014
- Chairman of Junior Organisation 1999-2000

## Planning & Development Division 規劃及發展組



**Chairman** 主席

**Sr Lam Ka Fai, Francis** 林家輝測量師

BSc(Hons) MSc FHKIS MHKIP MRICS MRTPI MCIREA

- Member of General Council since 2015
- Chairman of Board of Professional Development 2015-2019
- Chairman of Planning and Development Division 2009-2010
- Chairman of Standing Committee on Sustainable Development 2001-2003
- Council Member of General Practice Division 1995-2004
- Member of the HKSAR Government Harbourfront Commission 2017-2021
- External Examiner of B.A. (Urban Studies) Degree Course of the University of Hong Kong 2017-2021
- Chairman of HKIS Housing Policy Panel 2018-2021
- Member of Appeal Tribunal Panel appointed under Section 45 of the Buildings Ordinance 2018-2021
- Member of Hong Kong Housing Society Since July 2020
- Member of Community Housing Movement Working Group on Flat Design and Renovation, Hong Kong Council of Social Service 2017-2022
- Board Member of the Surveyors Registration Board, HKSAR Government 2021-2022

## Property &amp; Facility Management Division 物業設施管理組



**Chairman 主席**

**Sr Wong Kwai Sang, Kays 黃貴生測量師**

MSc (Construction Project Management), HKU FHKIS FAIB FHIREA MRICS RPS(G.P.) China Real Estate Appraiser Hong Kong Estate Agent Licensee

- Director, Kays International Property Consultants Co. Ltd.
- Chairman, Property & Facility Management Division (PFMD) 2019-2021
- Member, General Council 2019-2021
- Vice-Chairman, Board of Education 2019-2020
- Member, Surveyors Registration Board 2018-2021
- Member, HKIS/RICS Liaison Committee 2019-2020
- Member, Senior Members Committee 2019-2021
- Chairman, Local Affairs Committee PFMD 2020-2021
- Chairman, Property Management Services Ordinance 2020-2021
- Member, Appeal Tribunal Panel appointed under S45(2) of the Buildings Ordinance 2018-2021



**Vice-Chairman 副主席**

**Sr Hung Chuen Ka, Charles 熊傳筓測量師**

BSc MSc FHKIS FRICS RPS( BS/PFM) AP RPHM PFM BEAM Pro

- Director, Ho & Partners
- Vice-Chairman of Property and Facility Management Division since 2006
- Board Member of Royal Institution of Chartered Surveyors 2013-2016
- Chairman of HK Housing Department Maintenance Surveyors Association 2011-2013
- Vice-Chairman of HK Senior Government Officers Association 1999-2013
- Chairman of Membership Committee (PFM Division) since 2015
- Member of General Council since 2017
- Member of Surveyors Registration Board 2017-2018
- Member of Board of Membership since 2017
- Member of Mainland Affairs Committee since 2015
- Member of Disciplinary Panel since 2015
- Member of Research Committee 2010-2014



**Vice-Chairman 副主席**

**Sr Dr Kenny Chan 陳國雄博士測量師**

FHKIS RPS(BS) RPS(PFM)

- Member (Council and Exam. & Membership Board, HKICM, 1997-2002)
- Member (Council and Exam. & Membership Board, HKIFM, 2000-2003)
- Working Member, HKIS PFM Forum 2002-2005; PFMD Council Member, since 2005; Hon Secretary, PFMD, 2017-2019
- Honorary Secretary, HKIFM, 2003-2004; Director of Corporate Affairs, HKIFM, 2004-2006
- Member, Surveyors Registration Board, Cap. 417, 2005-2011
- Member (BOE, 2005-2011; BOM, since 2011; Disciplinary Panel, since 2010)
- Chairman, PFMD Education Committee, 2006-2011
- Member (The Court & The Senate, CityU, Cap. 1132, 2009-2011, 2013-2017, since 2019; College Academic Board, 2010-2020)
- Member (HKIS BSD Council, 2002-2008; HKIS General Council, since 2017)
- Member (Appeal Board, Cap. 349, 376, 447, 2006-2012; Appeal Tribunal Panel, Cap.123, since 2018)

## Quantity Surveying Division 工料測量組



**Chairman 主席**

**Sr Kong Chau Ming, Raymond 江就明測量師**

LLB(Hons) BSc(Hons) FHKIS RPS(QS) MRICS RCE(PRC)

- Executive Director of AECOM Cost Consulting Ltd.
- Chairman of Quantity Surveying Division 2018-2020
- Member of HKIS General Council 2017-2020
- Council Member of Quantity Surveying Division since 2008
- Member of Board of Education since 2013
- Member of Board of Membership 2014-2018
- Member of HKIS Disciplinary Panel since 2017
- Member of the Surveyor Registration Board since 2020
- Member of the Appeal Board Panel (Town Planning) under Town Planning Ordinance (Cap 131) since 2018
- Member of the Appeal Tribunal Panel of Section 45 of the Buildings Ordinance (Cap 123) since 2016
- Member of Southern District East Area Committee, Southern District Council 2014 -2020



**Vice-Chairman 副主席**

**Sr Fok Ching Yin, Amelia 霍靜妍測量師**

BSc FHKIS MRICS MCI Arb MHKICM RCE (PRC) RPS (QS)

- Director of Beria Consultants Limited
- Vice-Chairman of Quantity Surveying Division since 2016
- Member of the HKIS General Council since 2016
- Council Member of Quantity Surveying Division since 2011
- Member of Disciplinary Panel since 2016
- Member of Board of Professional Development 2015-2019
- Member of Surveyors Registration Board since 2012
- Member of the Appeal Tribunal Panel Section 45 of the Buildings Ordinance (Cap. 123) since 2015
- Member of Construction Industry Training Board (CITB) since 2017
- Member of the Advisory Committee of Countryside Conservation Office, Environmental Protection Department since 2019



**Vice-Chairman 副主席**

**Sr Choi Shing Lam, Sunny 蔡盛霖測量師**

FHKIS MRICS MCI OB MHKIE RPS(QS) MBA MHKICM MHKIBIM MbSHK RICS Certified BIM Manager  
CIC Certified BIM Manager

- Senior Quantity Surveyor, Housing Department, HKSARG
- Vice-Chairman, QSD 2018-2020
- Honorary Secretary, QSD 2016-2018
- Member of BIM Committee since 2015
- Member of SMM Committee since 2015
- Member of General Council since 2019
- Chairman of BIM Sub-committee, QSD since 2017
- Member of CIC BIM Certification and Accreditation Board 2018-2020
- Member of CIC BIM Vetting Sub-committee 2018-2020
- Member of CIC Task Force on BIM Training 2018-2020

## Young Surveyors Group 青年組



**Chairman 主席**

**Sr Lam Man Ting, Kirsten 林曼婷測量師**

MHKIS MRICS

- Estate Surveyor, Housing Department
- Member of General Council 2018-2019
- Vice-Chairman of YSG Committee 2018-2019
- Honorary Secretary of YSG Committee 2017-2018
- Committee Member of YSG Committee 2014-2017
- Honorary Secretary of GPD Council 2017-2019
- Member of Board of Education 2016-2019
- Member of Board of Membership 2018-2019



**Vice-Chairman 副主席**

**Sr Ng Ka Yi, Kitty 伍嘉宜測量師**

MHKIS

- Vice-Chairman of YSG Committee 2019-2020
- Member of General Council 2019-2020
- Committee Member of YSG Committee 2017-2019
- YSG representative, GPD Council 2017-2020
- Member of Board of Education 2018-2020

## Ex-Officio Members 當然成員



**Immediate Past President 上任會長**

**Sr Dr Leung Tony Ka Tung 梁家棟博士測量師**

Ph.D MSc (IRE)(Dist.) BSSc(Hons) FHKIS RPS (GP) (PD) (PFM) FRICS FHIREA

- Chairman, TLP Group
- President 2018-2019; Senior Vice-President 2017-2018; Vice-President 2016-2017
- Member of General Council and Executive Committee 2013-2015, 2016-2019
- Chairman of Planning and Development Division 2013-2015
- Chairman of HKIS Annual Dinner Organising Committee and Annual Conference Organising Committee 2017
- Chairman of Surveyors Registration Board 2017-2018
- Member of Board of Education 2013-2016
- Member of CEPA Committee 2010-2014
- Member of Mainland Affairs Committee 2013-2017
- Member of Housing Policy Panel 2014-2016
- Convenor of Task Force on Lantau Development since 2015





**Chairman of Board of Education** 教育委員會主席  
**Sr Sin Kwok Leung, Alan** 冼國良測量師  
 MSc FHKIS RPS(BS) BEAM Pro (NB, EB, BI)

- Assistant Director (Property Services), Architectural Services Department
- Chairman of Board of Education since 2017
- Member of Board of Education 2012-2017
- Co-opted Member of Building Surveying Division since 2012
- Council Member of Building Surveying Division 1994-1999 & 2006-2012
- Member of Divisional Education Committee of Building Surveying Division since 2014
- Member of Building Policy Panel since 2016
- Member of the Appeal Tribunal Panel Section 45 of the Buildings Ordinance (Cap 123) 2009-2012



**Chairman of Board of Membership** 會籍委員會主席  
**Sr Prof Chung Hung Kwan, Barnabas** 鍾鴻鈞教授測量師  
 MSocSc FHKIS FCABE F.PFM RPS(BS) AP

- Honorary Professor, Department of Real Estate and Construction, The University of Hong Kong
- Chairman of Board of Membership since 2011
- Chairman of Board of Professional Development 2003-2009
- Chairman of Board of Education 1988-1991, 1997-2003
- Member of Board of Education 1986-2003
- Council Member of Building Surveying Division 1985-1995
- Member of General Council since 1985
- Chairman of Surveyors Registration Board 1992-1995
- Founding Fellow of the Hong Kong Institute of Surveyors 1984



**Chairman of Board of Professional Development** 專業發展委員會主席  
**Sr Jeffrey Ching Hang Wong** 黃正行測量師  
 BProp MSc MHKIS MRICS RPS(GPD, PFM)

- YSG Committee Member 2004-2007
- YSG Committee Vice-Chairman 2008-2009
- YSG Committee Chairman 2009-2010
- GPD Council Member 2013-2015, 2015-2017, 2019-2021
- General Council Member 2009-2010
- Executive Council Member 2009-2010
- Member of Board of Professional Development 2015-2018
- Chairman of Board of Professional Development 2019-2021
- Co-opted Member of the Professional Green Building Council (PGBC) 2018-2020

# PRESIDENT'S REPORT 2019-2020

**Sr Winnie Shiu**

*President*



## ***Coming together is the beginning, Staying together is the progress and Working together for success***

It has been a great pleasure and an honour to serve as the President of The Hong Kong Institute of Surveyors ("HKIS" or "the Institute") for the council year 2019-2020.

2020 was a year of unprecedented challenges, not only for Hong Kong but also for the Institute. The outbreak of Novel Coronavirus in January 2020, which was later declared as a pandemic in March 2020, has caused social and economic disruptions globally. Many events and activities planned by the Institute as well as by other organisations were disrupted. In view of the uncertain situation of the novel coronavirus disease 2019 (COVID-19), and in compliance and observation of social distancing measures, many regular events were postponed, cancelled, or scaled down. The HKIS Annual Dinner, being the major highlight event of the year, was postponed for the first time in history.

The Institute has endeavoured to provide services to our members when the COVID-19 epidemic was at its worst. While maintaining the need to safeguard the health of the HKIS Secretariat staff and the spread of COVID-19 in the community, special work arrangements and operation hours were implemented to ensure that basic services to members were not affected.

As a result of COVID-19, IT solutions with video conferencing tools and equipment were implemented for the smooth and efficient operation of the Institute, including the enabling of the HKIS staff to access work files when working from home; facilitating various committees to continue their tasks and objectives through online meetings; and the arrangement of CPD and PQSL events and other activities in the form of webinars.

The Institute has managed to sustain and maintain a healthy financial situation for the financial year ending 31 July 2020. The rental concession given to the Beijing Office and a reduction in the

number of Institutes' and Divisions activities as a result of the COVID-19 epidemic have contributed to a decrease in the overall administration and operating expenditure.

Despite the challenges brought about by the COVID-19 epidemic, I am pleased to share with you what the Institute has achieved during the year both internally and externally.

## **1. Fight against COVID-19**

### **1.1 Coronavirus Dashboard**

As surveyors, we are able to draw on our unique expertise and contribute in the fight against COVID-19. As the President of the Institute and being a Land Surveyor specialised in geomatics, I advised the Government to work on a Spatial Information Dashboard, which tracks and informs the community on the latest figures and locations related to the spread of COVID-19 in Hong Kong. The Government launched the COVID-19 interactive dashboard in February 2020 within a short period of time after the outbreak. The project was jointly developed and managed by the Development Bureau, Lands Department, and a group of volunteers specialised in geomatics from the Smart City Consortium. As at the time of this report, the view count of the Dashboard has reached 41 million, proving its popularity and usefulness to the public.

### **1.2 Public Education and Joint Institutes Webinar**

In February 2020, our Building Surveying Division held a press conference to emphasise the connections between domestic drainage systems and epidemic prevention, following an outbreak of coronavirus infections on 2 separate floors of a residential building in Tsing Yi. The Institute also advised the Government to outsource unit inspections to surveyors and other professionals as a pragmatic and speedy measure to combat the pandemic. A set of anti-epidemic tips for domestic drainage, and an e-booklet were launched to

educate the public, incorporated owners and other stakeholders on how to properly maintain domestic drainage systems.

The HKIS joined hands with the Hong Kong Institute of Architects, the Hong Kong Institute of Planners and the Hong Kong Institute of Landscape Architects, in exploring ways for the construction related professionals to work together in the fight against the COVID-19 pandemic. Two Joint Institutes' Webinars on (1) COVID-19 – Challenges and Opportunities for Hong Kong – Architecture and Planning, and (2) COVID-19 – Challenges and Opportunities for Hong Kong – Surveying and Landscape, were organised on 31 July and 10 August 2020, respectively. On top of my opening speech, the Chairman of the Planning and Development Division, Sr Francis Lam, represented the HKIS to give a talk on “Making Hong Kong a Pandemic Resilient and Healthy City 打造香港成為具備防疫韌性的健康城市” at the webinar on 10 August.

### 1.3 Facilitating members through difficult times

Some members have lost or were unable to find employment because of the COVID-19 epidemic. To provide some relief and support to the individual members who were going through hardship and financial difficulties, a partial exemption from the payment of annual subscription of the current year was granted to these members by the General Council.

### 1.4 Facilitating anti-epidemic relief measures for the Construction Sector

The global influence of COVID-19 has taken a heavy toll on various sectors, including the surveying industry. In view of the concerns of the impact on members and member firms caused by the pandemic, the HKIS shared its insights and recommendations with the Government on the Anti-Epidemic Fund (AEF). The Government announced two rounds of Anti-Epidemic Fund in response to the demands of the construction industry and the Institute.

In response to our recommendations to provide subsidies to small and medium firms registered on the HKIS surveying company directory, the Development Bureau announced on 1 April 2020 that funding support under the AEF was to be extended to those consultants and companies previously excluded in the first-round subsidies. Each of the 120-plus HKIS surveying companies, who did not benefit under the first round of AEF, has successfully received a subsidy of HK\$20,000.

### 1.5 Training subsidies for Surveying Graduates and Assistant Professionals

To support employers in private organisations to employ graduates and assistant professionals and provide them with professional training in surveying as well as other professions, the Development Bureau announced a one-off relief measure in the form of training subsidies to employers. For a maximum of 12 months' period, each eligible graduate and each assistant professional would receive a salary subsidy of HK\$5,610 per month and a subsidy of HK\$10,000 per month, respectively.

The number of subsidy places allocated to the surveying sector included 297 places for graduates and 281 for assistant professionals. In view of the strong demand for subsidies, the Development Bureau decided to increase the subsidy places by 6% for graduates and 62% for assistant professionals.

As at the time of this report, the vetting of the Round 1 Applications for graduates/ assistant professionals is still in progress, and it is likely that some of the 2,189 places cannot be filled. The Development Bureau have proposed to launch a Round 2 Application in mid-December 2020 to fully utilize all the subsidy places. It is hoped that more companies will be eligible to receive support in the second round.

Apart from facilitating salary subsidies to employers, the Institute also made recommendations to the Government to consider providing subsidies specifically to surveying graduates (i.e. Probationers) who were diligently enriching their knowledge base through Pre-Qualification Structured Learning (PQSL) training. Unfortunately, the request was turned down.

### 1.6 Industries supporting one another

To boost public morale, the HKIS participated in a public awareness campaign initiated by the Law Society of Hong Kong with the anti-epidemic song, “Together, We Fight the Virus” (《疫境同行》) in March 2020. On behalf of the Institute, I joined the chorus in the recording along with local artists and representatives from professional organisations in fields ranging from medical to accounting, engineering, architecture, etc. While the melody was adapted from a 1980s hit “Walk with you” (《陪著你走》), the lyrics were rewritten to encourage sharing and solidarity during hard times.



Recording of anti-epidemic song 《疫境同行》

In May 2020, members of the construction industry joined hands with the Construction Industry Council, the Development Bureau, the Civil Engineering and Development Department (CEDD), as well as ten professional bodies and trade associations, in another anti-epidemic campaign to record the song “Sail through the Pandemic together” (《抗疫同舟》), uniting the construction industry and spreading positive energy in the fight against the pandemic.



Recording of anti-epidemic song 《抗疫同舟》

### 1.7 Enabling exemption from quarantine

As the pandemic gradually subsides, many of our professionals will be heading north to the Mainland for cross-border projects. The Development Bureau announced that, in accordance with the compulsory quarantine of certain persons arriving in Hong Kong, the Government had released the mechanism for enterprises engaging in constructed-related professional services in the Mainland, to apply for the exemption from compulsory quarantine arrangement. The HKIS has played a crucial role in verifying the details of surveying applicants who sought the Government’s approval of the exemption from quarantine arrangement.

## 2. Membership

### 2.1 Growth

At the end of November 2020, the total number of members reached 10,949. Of the total membership, 7,212 were Corporate Members (555 Fellows and 6,657 Members) of which 290 were newly

elected, representing an increase of 3.6% from the previous year. There were 6 Honorary Fellows, 3,658 Probationers and Students and 73 Associate Members. During the year, 10 members were successfully admitted as Fellows. It is hoped that the respective Fellow members will help to lead the Institute and groom the new generation of surveyors.

#### Corporate Members (First Division)

Year/ Grade	BSD		GPD		LSD		PDD		PFMD		QSD		Total
	F	M	F	M	F	M	F	M	F	M	F	M	
2020	105	1357	172	1944	56	271	6	7	2	48	214	3030	7212
2019	107	1281	175	1910	55	261	5	7	2	44	211	2946	7004

### 2.2 Life-long learning

All members are required to keep up with the latest developments and enhance their professional and technical skills. A total of 186 Continuing Professional Development (CPD) events on a wide range of professional topics were organised (from 14 December 2019 to 30 November 2020) by the six Divisions, Young Surveyors Group and the HKIS.

Organiser	No. of CPD events held*
Building Surveying (BSD)	30
General Practice (GPD)	29
Land Surveying (LSD)	12
Planning and Development (PDD)	16
Property and Facility Management (PFMD)	11
Quantity Surveying (QSD)	49
Young Surveyors Group (YSG)	19
HKIS	23

\*Some events were jointly held by the Divisions and YSG

I was pleased to contribute towards organising some of the CPD events for the HKIS members, including:

- The First Estates (30 March 2020)
- Smart Cities – From IoT to IoP (7 April 2020)
- Professions – Their origin and development (21 May 2020)
- Cadastre Renovation: A maturity indicator for land management (10 June 2020)
- The Art of Leadership (15 July 2020)

### 2.3 Mandatory CPD checking

The Board of Professional Development (BoPD) completed the 4th Mandatory CPD checking exercise for the period between 1 January 2016 and 31 December 2018. Around 64% of the selected members have satisfied the Mandatory CPD requirements.



## 2.4 Enhancement works for online registration system

To reduce the workload in processing online registrations, enhancement works including automation of email reminders, integration of ZOOM webinar with the HKIS website using ZOOM API, and time conflict enhancement, etc., will be implemented.

The BoPD are considering to offer different e-payment methods for online CPD registration and exploring to organise CPD events in a hybrid mode (i.e. face-to-face meeting to be held at Surveyors Learning Centre and online meeting via ZOOM).

## 3. Public Recognition

Members of the Institute are active in providing feedback to the Government in relation to policies and legislations of the built environment, including on land supply, housing, and building policies, land management and planning, manpower supply etc. Meetings were arranged with the Development Bureau, Transport and Housing Bureau, Home Affairs Bureau, various Government departments, Construction Industry Council, Vocational Training Council and major stakeholders, to exchange insights into the industry and the business of the Institute.

Constant communication has been made with the Legislative Councillor representing the surveying industry to reflect our concerns over issues affecting our members and the industry as a whole.

The Property Management Services Authority (PMSA) confirmed the HKIS as a recognised professional body holding a Property Management Practitioner (PMP) (Tier 1) licence as defined by the Property Management Services (Licensing and Related Matters) Regulation (Cap 626 sub leg. B). Eligible Corporate Members under BSD, GPD, PDD or PFMD may apply for PMP (Tier 1) licence. Property management demands for professional service across multi-disciplines and its service quality affects the safety and hygiene standards of buildings as well as the living environment of the public. The enactment of the Property Management Services Ordinance (Cap. 626) (PMSO) is an important step signifying the general recognition and quality enhancement of property management services in our society.

### 3.1 Consultations and Submissions

The Institute has been active in providing feedback to the Government in relation to policies and legislation that are related to the built environment,

in such forms as attending briefing sessions, symposium and producing written submissions. Views were submitted on issues, including:-

- Policy Address and Budget
- Land Premium Assessment Mechanism
- Measures to Streamline Development Control
- Land Sharing Pilot Scheme
- Anti-epidemic Fund relief measures
- Special Advance Payment for HA PSP/Consultancy Agreements - Interim Relief Measure
- Proposed two-envelope tendering arrangement for the disposal of Site 3 at the New Central Harbourfront

### 3.2 Media Engagement

The Institute devised a media plan and engaged a public relations firm to facilitate our branding initiatives and increase our public exposure. To enhance our communication with the media, a Media Kit (containing the HKIS spokesmen list 2019-2020 and the scope of services of the six Divisions) was sent to the media in February.

#### Press Conference

On 12 February 2020, the HKIS held a press conference in response to the evacuation of residents of Hong Mei House on 11 February 2020, after two residents were confirmed to have contracted COVID-19. The conference covered topics such as essential knowledge of domestic drainage systems, case studies on unauthorised / improper drainage work, experience-sharing of survey findings and observations.



Press conference on 12 February 2020 in response to the evacuation of residents of Hong Mei House

#### Press Release

During the year, the Institute issued 12 press releases to the media. We proactively voiced out our professional opinions on public policies by distributing press releases and issuing letters to the Government on matters such as land supply, housing and building.

**Newspaper Columns**

Apart from sharing our professional insights and expertise with the Government, the Institute also expressed its views in over 25 articles, published in a prominent local newspaper, and received positive feedback. From time to time, the HKIS spokesmen actively commented on topical issues and offered in-depth interviews to achieve the desired media exposure and increase the public profile of the HKIS. Our young surveyors also appeared in newspaper columns and dedicated interviews.

**Profile Interview**

I was invited to several profile interviews to share the Surveyors' contribution to the fight against the COVID-19 epidemic, as well as to promote the surveying profession and missions of the HKIS.



- Metro Radio (RTHK) Radio Interview broadcasted on 21 March 2020
- HKIS Newsletter *Surveyors Times* – “Meet the Surveyor” February 2020 issue
- South China Morning Post – “High Flyer” published on 28 March 2020
- China Surveying and Mapping magazine 《中國測繪》 published on 10 June 2020
- The Royal Institution of Chartered Surveyors Newsletter *Modus* June 2020 issue
- RECRUIT magazine cover story published on 31 July 2020
- Job Market magazine published on 4 September 2020

**3.3 Conferences and Awards**

The Institute organised and participated in local and international conferences, meetings and awards as listed below:-

**Conferences**

- 粵港澳大灣區學術交流會 - 自然資源調查監測學術論壇 (Guangdong-Hong Kong-Macao Greater Bay Area Conference - Natural Resources Survey and Monitoring Academic Forum) (2 July 2020)
- HKIS PFMD Conference 2020-cum-15th Anniversary: Building a Liveable City: The Role of Property and Facility Management Professionals (8 July 2020)
- Pacific Association of Quantity Surveyors (PAQS) Webinar: Covid-19 Pandemic – Claims and Resolutions for Quantity Surveyors (27 August 2020)
- 24th PAQS Annual Board Meeting (7 September 2020)
- ICEC Virtual Council meeting 2020 (17 November 2020)
- HKIS Annual Conference 2020: Beyond 2020 - The Trend of Surveying (28 November 2020)
- HKIS BIM Conference 2020: Digital Innovations for Surveyors - BIM and Beyond (11 December 2020)



HKIS PFMD Conference 2020-cum-15th Anniversary: Building a Liveable City: The Role of Property and Facility Management Professionals (8 July 2020)



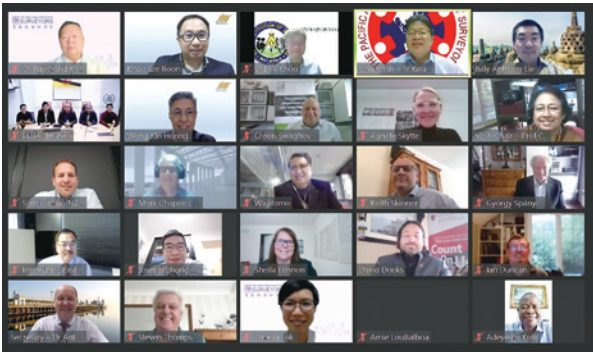

24th PAQS Annual Board Meeting (7 September 2020)



HKIS Annual Conference 2020: Beyond 2020 - The Trend of Surveying (28 November 2020)



HKIS BIM Conference 2020: Digital Innovations for Surveyors - BIM and Beyond (11 December 2020)



**Awards**

- "Building for Park, Design for Qianhai" Competition Awards Ceremony (6 July 2020)
- HKIS Scholarship and 2019 Dissertation Awards Presentation Ceremony (8 September 2020)
- HKIS Diploma Presentation (15-16 October 2020)

- HKIS Quantity Surveying Division Scholarship Presentation Ceremony (28 October 2020)
- HKIS "Maintenance and Appreciation of Historical Buildings" Creativity Competition Ceremony (15 November 2020)



HKIS Diploma Presentation (15-16 October 2020)



HKIS "Maintenance and Appreciation of Historical Buildings" Creativity Competition Ceremony (15 November 2020)

**3.4 Publications**

**家居排水系統保養全攻略 (Home drainage system maintenance)**

A set of anti-epidemic tips for domestic drainage (家居排水抗疫錦囊) and an e-version booklet (家居排水系統保養全攻略) were published in February 2020 to educate the public, incorporated owners, and other stakeholders on how to properly maintain their domestic drainage systems, in light of the COVID-19 outbreak.

**HKIS BIM Contract Conditions – Conditions of Contract for Building Information Modelling (BIM)**

A set of standard BIM Contract Conditions for use in conjunction with most local standard forms of consultant employment and contracts by practitioners and stakeholders of the Hong Kong construction industry was published in April 2020. The HKIS BIM Contract Conditions set out the obligations, responsibilities, and liabilities of the contracting parties in a contract or agreement where BIM is applied. The adoption of the BIM Contract Conditions provides a clear contractual basis in the

construction projects. This will have an added benefit for the further development of BIM in Hong Kong.

**Surveying & Built Environment**

Surveying and Built Environment is an international peer reviewed journal that aims to develop, elucidate, and explore the knowledge of surveying and built environment; to keep practitioners and researchers informed on current issues and best practices, as well as to serve as a platform for the exchange of ideas, knowledge, and opinions among surveyors and related disciplines. Volume 29 was published in April 2020.

**HKIS Valuation Standards 2020**

The HKIS Valuation Standards 2020 (“VS2020”) is published in December 2020, after ratification by resolution at the AGM on 11 December 2020. This is the third edition since its first release in 2012. It replaces the HKIS Valuation Standards 2017, which was reviewed and updated by the Valuation Standards Panel of the General Practice Division Council to adopt the International Valuation Standards 2020 that became effective on 31 January 2020. Other necessary changes were also made, including a new VS 11 on Development Property, and guidance on inspection arrangements due to travel restrictions related to the COVID-19 outbreak. The principal objectives of the Standards are to provide appropriate directions or guidance to members so that they can produce valuations/reports that reflect the highest standards of professionalism, integrity, clarity, reliability, and impartiality, in accordance with the recognised bases that are appropriate for the purposes of preparations.

**3.5 Community and Charity Services**

**Mask Donation**

The outbreak of COVID-19 in January 2020 had caused a panic and a shortage of surgical masks in Hong Kong and worldwide. The HKIS received a donation of 8,000 surgical masks in appreciation of participating in the Law Society’s anti-epidemic public awareness campaign. I presented the masks to our partnering non-governmental organisations, the Agency for Volunteer Service, the Hong Kong Council of Social Service and Po Leung Kuk, for their distribution to the needy.

The Building Surveying Volunteers Team (BSVT) under the Building Surveying Division joined hands with two social service groups to launch the “Face Mask Donation Campaign for the Needy”, with an aim of promoting the spirit of resource

sharing when most are facing the shortage of surgical face masks. All collected masks were donated to Hong Kong Sheng Kung Hui St Stephen’s Church and The Hong Kong Society for the Deaf for distribution to the needy.

I would like to take this opportunity to express our heartfelt thanks all members and organisations who donated masks or contributed to the mask donation campaigns.



Mask Donation to HKIS partnering non-governmental organisation

**Caring Organisation**

In recognition of our commitment to the community and concern for its employees and the environment, the HKIS was awarded the “10 Year Plus Caring Organisation Logo” by the Hong Kong Council of Social Service. This is the 14th consecutive year in which the HKIS has been honoured with this award and we thank the Agency for Volunteer Service for nominating the HKIS throughout all these years.



### **Growing Partner III – Child Development Fund Programme**

The Boys' & Girls' Clubs Association launched the Growing Partner III – Child Development Fund Programme (結伴再成長-兒童發展基金計劃) for Shatin and Kwun Tong Districts for the year 2020-2023. Supported by the Labour and Welfare Bureau of the HKSAR Government, the programme targets to support 200 children, aged from 10 to 16, from low-income families to develop necessary skillsets, attitude, social network, personal experience and funding during this critical time of their life. With the guidance of mentors, the children can explore the world, plan, and achieve their life and career goals.

15 HKIS members participated in the programme.

The Past Chairman of the Community and Charity Services Committee, Sr Billy Wong, is currently the Chairman of the Advisory Committee of the Programme.

### **Happy Future Mentorship Programme 2020**

Jointly organised by the Hong Kong Society for the Deaf and the HKIS, the "Happy Future Mentorship Programme 2020" (「前面有樂」量師童行計劃) aims at matching HKIS members with hearing impaired children and helping the mentees to explore themselves. With the guidance of mentors, the kids are encouraged to take up challenges and improve their self-confidence. Under the COVID-19 situation, 2 online activities were organised to talk and play with the children.

### **AVS "Together We Plant"**

To support the 50th Anniversary of Agency for Volunteer Service (AVS), the HKIS Community and Charity Services Committee and Young Surveyors Group formed teams to join a tree planting activity "Together We Plant" on 4 July 2020. It was to



Opening Ceremony of AVS "Together We Plant" on 27 June 2020

encourage people to "Go Green Volunteering" by caring and volunteering for our environment and planet. I participated in the opening ceremony on 27 June 2020, and together with volunteers, we transplanted seedlings of various native tree species in Shing Mun Country Park, Tsuen Wan.

### **Computer donation**

For the protection of the environment and for promoting recycling, the Institute donated used and obsolete desktop computers to Caritas Computer Workshop. The computers that are still in working condition would be refurbished and donated to the needy or dismantled in an environmental way.

## **3.6 Dispute Resolution services**

The HKIS provided appointment services for resolving disputes, including:-

- Arbitrator (HKIA & HKIS Joint Appointment): 16
- Mediator (HKIA & HKIS Joint Appointment): 3
- Independent Valuation Expert: 4
- Mediator (for Joint Mediation Helpline Office Ltd): 3

The formation of an adjudicator nominating panel under the Security of Payment Legislation is being planned.

## **4. Promoting the Surveyors' Brand**

### **4.1 Community Campaign**

A series of Public Engagement Events were launched in 2019-2021 to promote Built Heritage Conservation of Hong Kong with a grant from Built Heritage Conservation Fund (BHCF) under Development Bureau. "Maintenance and Appreciation of Historical Buildings" Creativity Competition, one of the events in the programme, aims at encouraging the public to explore,



"Maintenance and Appreciation of Historical Buildings" Creativity Competition - public exhibition (15-22 November 2020)

maintain and appreciate the historic buildings in Hong Kong and to demonstrate their creativity to reveal the beauty and cultural value of them. Over 750 participants from more than 60 schools and organisations participated in the competition. The Competition Ceremony was successfully held on 15 November 2020, where I delivered a welcoming speech and presented prizes to the winners. All finalist entries were displayed at the Mills for public exhibition during 15-22 November 2020 (including 39 photos, 92 drawings, 6 microfilms and 9 tiny models).

**4.2 Promotion of the Profession**

The Divisions and Young Surveyors Group visited various academic institutions, organised roadshow career talks, and joined Virtual Information Days organised by local universities to share with the students their views and advices on career prospects.

The Institute, in collaboration with the Education Bureau’s Business-School Programme, held a career talk on “Career Prospects of the Surveying Profession” on 6 November 2020. The talk was held online for the first time with the participation of 157 students and teachers.

The Hong Kong Institute of Surveyors Best Development and Conservation Award was successfully launched on 16 January 2020. This pioneering award with the theme “Surveying Excellence in Development and Conservation” aims to echo the United Nation’s SDGs from a local perspective; to promote the image of surveyors; and to display their masterpieces in development and conservation projects. It also aims at further promoting the professional image, bringing together the six Divisions and paying tribute to the surveyors who have made substantial contributions in sustainable development and conservation. The award presentation ceremony and dinner are scheduled to be held in 2021.

The General Practice Division launched its first promotional video in February 2020.

The Quantity Surveying Division Scholarship Programme aims to reward students who are studying quantity surveying at local universities (City University of Hong Kong, The Hong Kong Polytechnic University and University of Hong Kong), the Hong Kong Institute of Vocational Education and the Technological and Higher Education Institute of Hong Kong, with the objective of becoming quantity surveyors; and to promote quantity surveying as a highly valued

profession in the construction industry. On 28 October 2020, a presentation ceremony was held to award scholarships to 18 students in recognition of their outstanding performances in key quantity surveying courses leading to a bachelor’s degree, associate degree, or higher diploma.



HKIS Quantity Surveying Division Scholarship Presentation Ceremony (28 October 2020)

The HKIS Scholarship Presentation Ceremony to acknowledge the undergraduate students in the final years of their HKIS accredited courses for their outstanding academic performances in the previous academic years was held on 8 September 2020. 54 scholarships were awarded to winners from 5 academic institutions, namely, City University of Hong Kong, the Hong Kong Polytechnic University, University of Hong Kong, the Hong Kong Institute of Vocational Education, and the Technological and Higher Education Institute of Hong Kong.

The HKIS Outstanding Dissertation/Thesis Awards Presentation Ceremony was held on 8 September 2020 in conjunction with the HKIS Scholarship Presentation Ceremony. There were a total of 14 awardees. The purpose of the Awards is to promote research amongst future surveyors and to reward the efforts of the final year students of HKIS accredited first degree courses and those of the postgraduate students. The Awards are based on merits in the research contribution to the industry, innovation, and application to the surveying profession.



HKIS Scholarship and 2019 Dissertation Awards Presentation Ceremony (8 September 2020)

A conference and a couple of workshops for the promotion of land surveying technological services for Smart City development for One Belt One Road countries (Mainland China, Sri Lanka, Pakistan, Kazakhstan) were organised as part of a project funded under the Professional Services Advancement Support Scheme (PASS) of the Government, including:-

- Workshop on Sharing of the Latest Market Requirements: Practicing Qualification, Procedure, Applications, Market Opportunities in Belt and Road Countries: China, Sri Lanka, Pakistan, and Kazakhstan (5 September 2020)
- Workshop on Introduction and Comparison to the Cadastral Law and Operation of Hong Kong, Sri Lanka, Pakistan, and Kazakhstan (21 November 2020)

The one-day conference, with speakers from the One Belt One Road countries, was scheduled in February 2020 but was later postponed because of the outbreak of the coronavirus. The conference is being considered to be held in 2021 in webinar format.

### 4.3 Researches

The General Council approved research funding for 3 projects namely:-

- Market Research for Hong Kong Planning and Development Surveyors in Belt and Road Countries: Case Studies of Vietnam, Thailand, and Malaysia
- Systematic Review on the Change Detection of Land Use and Land Cover Over Urbanized Areas Using Very High-Resolution Remote Sensing Images
- The HKIS Environmental Performance Index for Contractors in Hong Kong ("the HKIS Contractor Environmental Index")

The following research projects were completed during the year:-

- Studies on the Hong Kong Cadastral Survey System Performance by a Multi-Criteria Structured Assessment Model
- BIM for Quantity Surveying – An Investigation into its Adoption and Education in Hong Kong
- A Study on the Use of Building Information Modelling in the Property/Facility Management Industry in Hong Kong

### 4.4 Textbook Writing Sponsorship

A textbook writing sponsorship is provided to interested academic staff of local universities in producing textbooks on local topics for surveying

practitioners and students. The Board of Education received 9 book proposals during the year. Sponsorships were granted by the Institute for the following textbooks:-

Book title	Author(s)
The Place Makers of Hong Kong – introduction and definition for Hong Kong	Sr Roger Nissim, General Practice Division, HKIS

Book title	Author(s)
Sustainability Practices and BIM in the Built Environment – Trends, Adoption and Green Building Assessment	Cr Dr Daniel W M Chan and Dr Timothy O Olawumi, Department of Building and Real Estate, The Hong Kong Polytechnic University
Managing Knowledge in Construction and Real Estate	Sr Leung Koon Kee, Anthony, SBS, JP, Building Surveying Division, HKIS
Advanced Valuation Practice & Principles for Property Valuation Surveyors in Hong Kong	Sr Wong Yung Shing, General Practice

The following textbooks which were granted sponsorship in 2019, were completed during the year:-

Book title	Author(s)
The Anatomy of Corruption in the Procurement Process of Infrastructure Projects	Ir Prof Albert P. C. Chan & Mr Emmanuel Kingsford Owusu, Department of Building & Real Estate, The Hong Kong Polytechnic University
Estimating and Measurement for Simple Building Works in Hong Kong, 2nd Edition	Sr Dr Caroline Tak-wa Chan, Division of Building Science and Technology, City University of Hong Kong

## 5. Members' Communication and Services

### 5.1 Members' Forums

An Open Forum on the Past, Present and Future of Surveyors was organised by the Senior Members Committee.

### 5.2 Members' surveys

Members were invited to give their views in questionnaire surveys conducted on Senior Members' interests, and on the HKIS Office Premises, respectively during the year.



### 5.3 Review of the HKIS Office Accommodation

A Task Force was formed to review our office accommodation and provide options for tenancy renewal or relocation. The initial observations of the findings from the members' survey on the HKIS Office Premises revealed that members have considered relocation of our office to save costs. Meeting rooms and space for CPD seminars could be integrated and reduced in size as members have accepted webinar CPD seminars and online meetings as the "new normal". The Institute will continue to explore the options, including lease renewal, lease restructuring and alternative accommodation.

### 5.4 E-payment service

A proposal by the Finance Committee to implement an e-payment service as an alternative payment method for members to settle their annual subscriptions was accepted by the General Council. The e-payment service is aimed at providing a more convenient and quicker mode of payment by members and is targeted to be implemented in the next subscription year. Review of the same e-payment service to cover APC, CPD events etc. is being explored.

### 5.5 Cooperation with other Professional Institutes, Government Departments, and non-Government organisations

Although there were no face-to-face meetings, we continued to maintain communications and connect our members with other Professional Institutes, Government Departments, and non-Government organisations to exchange views on policy issues and to jointly pursue subjects of common concerns through an online platform.

## 6. Mainland and International Co-operation

Due to the outbreak of COVID-19 and the related boundary restrictions between Hong Kong and the Mainland, all Mainland visits, exchanges, and conferences were postponed or cancelled. Under this "new normal", the Mainland Affairs Committee and the 3 Mainland Forums (Beijing Forum, Shanghai Forum and Guangzhou Forum) made use of technology to connect with our members in the Mainland and maintained close dialogue with the relevant Mainland ministries and counterparts.

In an effort to connect with our Mainland Forums, the Office Bearers held an online meeting with

the respective Chairman of the Mainland Forum together with the Mainland Affairs Committee (MAC) on 21 July 2020. The latest update of each Forum and the MAC were shared at the meeting, including topics on the latest CEPA measures and Greater Bay Area Opportunities for the surveying industry; promotion of the HKIS and surveying industry in the Mainland; and difficulties faced by members in the Mainland.

### 6.1 Comments and Suggestions

The HKIS has continued to act as a bridge between different government departments from the Hong Kong SAR / Mainland and members. Comments and suggestions were submitted through meetings, forums or in written format to the Hong Kong SAR/ Mainland Government, Legislative Councillor or related organisations, particularly on the possible favourable circumstances for surveyors to practice in the Mainland. At the same time, the Institute updated and introduced to our members the latest surveying related policies in the Mainland by organising seminars or sending eDM.

- Attending a briefing session by the Development Bureau on new measures for the construction industry under CEPA including mutual recognition of qualification and areas of practice.
- Comments and suggestions on 「深圳市前海深港現代服務業合作區香港工程建設領域專業機構執業備案管理辦法」 and 「深圳市前海深港現代服務業合作區香港工程建設領域專業人士執業備案管理辦法」 (Record-filing Measures for Professional Firms and Qualified Practitioners from Hong Kong's Construction and Engineering Sector to Practice in the Shenzhen Qianhai Shenzhen-Hong Kong Modern Service Industry Cooperation Zone) for Shenzhen Qianhai.
- Letter from industry representative in the Legislative Council, Sr the Hon Tony Tse, BBS, JP, to the Ministry of Housing and Urban-Rural Development to support reciprocal recognition between general practice surveyors and mainland appraisers.
- Attended different seminars or forums organised by the Hong Kong SAR/ Mainland Government to provide suggestions on the development of Greater Bay Area. (e.g. 粵港澳大灣區座談會 (Guangdong-Hong Kong-Macao Greater Bay Area Forum), 粵港澳大灣區新措施簡介會 (Briefing Session on New Measures in Guangdong-Hong Kong-Macao Greater Bay Area), 前海合作區 - 建設領域深港合作創新成果發佈會 (Qianhai Cooperation Zone - Shenzhen-Hong Kong Cooperation and Innovation Achievement Conference in the Construction Field).



- Suggestions to the Department of Housing and Urban-Rural Development of Guangdong Province on studying the advantages (policy/system) of the Hong Kong's surveying industry.

## 6.2 Mainland Forums

CPD events and members' gatherings were organised by the Beijing, Guangzhou, and Shanghai Forums respectively for members in the Mainland as listed below. With the advantages of information and communication technology, CPD seminars could be conducted online during the COVID-19 outbreak, not only benefitting members in the Mainland but also members in Hong Kong and other countries, clearly demonstrating that knowledge and experience could be shared without physical boundaries.

### Beijing Forum

- Online CPD Seminar 「保險保函簡介」 (Introduction to Insurance Guarantee) (23 June 2020)
- Online + Offline CPD Seminar 「機電施工現場不常見疑難問題」 (Uncommon Problems in Electrical and Mechanical Construction Sites) and Members' Dinner (7 August 2020)
- Online + Offline CPD Seminar 「房地產的綠色未來-綠色建築與可持續發展面面觀」 (The Green Future of Real Estate - A General View of Green Building and Sustainable Development) and Members' Dinner (25 September 2020)
- Online + Offline CPD Seminar 「工程造價鑒定：案例與實踐分享」 (Project Cost: Case Study Sharing) and Members' Dinner (30 October 2020)
- Site Visit 「雄安規劃展示館、雄安市民中心和直隸總督署」 (Xiong'an Planning Exhibition Hall, Xiong'an Citizens Center and Zhili Governor's Office Museum) (28 November 2020)
- 北京區域會員年底聚餐 (Beijing Member's gathering) (16 December 2020)

### Shanghai Forum

- Site Visit 「走進普陀共謀發展」 (Seeking common development in Putuo) (18 July 2020)
- Site Visit 「東亞大樓優秀歷史建築保育參觀」 (Outstanding Historical Buildings in Shanghai BEA Finance Tower) (25 July 2020)
- Online CPD Seminar 「亞太區 PropTech 的最新發展及展望」 (The Latest Development and Prospects of PropTech in the Asia-Pacific region) (21 October 2020)
- Site Visit 「天安千樹參觀考察活動」 (1,000 Trees, Tian An) (7 November 2020)

### Guangzhou Forum

At the invitation of the Guangzhou Forum, I gave an opening speech for the Online CPD Seminar 《融入大灣區論壇系列一：廣州南沙 - 灣區中心發展高地、「粵港深度合作園介紹」與香港測量專業服務》講座 (Greater Bay Area Forum Series One: Nansha Guangzhou – Greater Bay Centre of Development, "Introduction of Guangdong-Hong Kong-Shenzhen co-operation zone" and Hong Kong Surveying Professional Services) on 24 November 2020.

## 7. Future generation of leaders

The sustainability of the Institute much depends on continuity of support by members and the future generation of surveyors. It is our aim to nurture young members and groom them into future leaders while encouraging them to develop their own interests and to demonstrate their influence in various committees, boards and working groups.

More opportunities and delegation of activities will be provided to young members, providing them with more exposure and connections with other members, various professional groups and construction related stakeholders, which are essential for their all-round professional and social development.

## 8. Sincerest appreciation

I would like to express my sincere gratitude and appreciation to all the Office Bearers, members of the General Council and Executive Committee, the Divisional Councils, Boards, Young Surveyors Group, Policy Panels, Committees, Task Forces and Working Groups, and the HKIS Secretariat staff for their unflinching contribution, dedication and hard work, despite the hardship caused by the COVID-19 pandemic. Let us hope that we can see the light at the end of the tunnel in 2021, and usher in an early global solution in the fight against the virus.

I wish the HKIS and the incoming General Council every success in the year to come.

# HONORARY TREASURER'S REPORT

For the Financial Year Ended 31 July 2020

**Sr Dr Lesly Lam**  
*Honorary Treasurer*



Dear Fellow Members,

I am pleased to present herewith the audited account of The Hong Kong Institute of Surveyors (HKIS) for the financial year ended 31 July 2020. The auditor's report was prepared by Messrs Katon CPA Limited.

The total revenue of the HKIS for this financial year was HK\$29,214,679, representing a decrease of about 10.90% or HK\$3,574,269 as compared with that of the previous year (2019: HK\$32,788,948). On the expenditure side, the total amount of operating and administrative expenses (including taxation and finance cost) for the year was HK\$25,270,684, representing a decrease of about 13.40% or HK\$3,920,424 when compared with that of the previous year (2019: HK\$29,191,108). In total, a surplus of HK\$3,943,995 was recorded, representing an increase of about 9.60%.

The amount of accumulated fund of the HKIS as at 31 July 2020 was HK\$26,239,370, representing an increase of about 17.69% when compared with that of HK\$22,295,375 in the previous year, demonstrating the importance that the Institute has placed on prudent financial management and stringent control on operating and administrative expenses.

With full endorsement of the General Council, a fund from the surplus in the amount of HK\$3,393,521 has been reserved for capital expenditure or necessary maintenance and renovation work of the HKIS in the future. I strongly believe that the financial position of the Institute would be equally as good, if not better, with added funds to the reserve in the years to come.

Since the real estate and construction industry remains to be relatively sustainable under the impact of COVID-19 pandemic, contribution from the growth of new membership is still the main contributor to keeping a healthy financial situation of the Institute this year. However, at the beginning of the pandemic, a few events including CPDs were cancelled, leading to a decrease of revenue. The Institute resorted to shifting most physical events to virtual online participation. The recent Annual Conference via webinar has been a great success. Thus, I take this opportunity to thank the President, Office Bearers, members of the General Council and Committees for their greatest efforts in maintaining the growth and operation of the Institute.

The Institute will continue to observe the prevailing practices/guidelines with respect to financial controls on all expenditures to ensure that all resources are allocated in the interests of the Institute as a whole.

The accumulated funds for the Institute, Divisions and Young Surveyors Group are listed as follows:

<b>Accumulated Fund (HK\$)</b>	<b>31/7/2020</b>	<b>31/7/2019</b>
The Institute - Reserved Fund	3,393,521	2,019,909
The Institute	6,402,045	5,487,142
Building Surveying	1,780,176	2,043,172
General Practice	2,837,511	2,803,769
Land Surveying	161,454	205,323
Planning and Development	246,872	203,831
Property and Facility Management	682,127	573,079
Quantity Surveying	8,421,889	6,884,647
Young Surveyors Group	2,313,775	2,074,503
<b>Total:</b>	<b>26,239,370</b>	<b>22,295,375</b>

It has always been an honour to serve the Institute, despite that 2020 has been a difficult year for everyone. I would like to thank the President, Sr Winnie Shiu, who led us through this tough year, the Office Bearers, the members of the General Council and the Finance Committee, and all staff of the Secretariat for their patience and unfailing support. Lastly, I would like to thank Ms Eva Leung for her hard work in keeping the Institute's accounts in good order.

Wishing you all the best, especially a healthy year of 2021!



**Sr Dr Lam Lik Shan, Lesly**  
Honorary Treasurer (2019/20)  
The Hong Kong Institute of Surveyors

**THE HONG KONG INSTITUTE OF SURVEYORS 香港測量師學會****CONSOLIDATED STATEMENT OF PROFIT OR LOSS AND OTHER COMPREHENSIVE INCOME  
FOR THE YEAR ENDED 31 JULY 2020**

	2020 HK\$	2019 HK\$
<b>Revenue</b>	26,435,893	30,579,620
Other income	<u>2,778,786</u>	<u>2,209,328</u>
	29,214,679	32,788,948
Administrative and other operating expenses	<u>(24,221,311)</u>	<u>(28,591,530)</u>
Surplus from operations	4,993,368	4,197,418
Finance cost	<u>(394,888)</u>	<u>0</u>
Surplus before tax	4,598,480	4,197,418
Taxation		
Hong Kong Profits Tax	<u>(654,485)</u>	<u>(599,578)</u>
<b>Surplus for the year</b>	<u><u>3,943,995</u></u>	<u><u>3,597,840</u></u>

**THE HONG KONG INSTITUTE OF SURVEYORS 香港測量師學會****CONSOLIDATED STATEMENT OF FINANCIAL POSITION**

AS AT 31 JULY 2020

	2020 HK\$	2019 HK\$
<b>ASSETS</b>		
<b>Non-current assets</b>		
Property, plant and equipment	340,060	565,484
Right-of-use assets	5,268,595	0
	<u>5,608,655</u>	<u>565,484</u>
<b>Current assets</b>		
Inventories	499,708	479,573
Other receivables	2,937,479	3,384,104
Amount due from HKIS Charitable Foundation Ltd.	0	110,789
Bank balances and cash	37,073,524	30,582,780
	<u>40,510,711</u>	<u>34,557,246</u>
<b>TOTAL ASSETS</b>	<u><u>46,119,366</u></u>	<u><u>35,122,730</u></u>
<b>RESERVES AND LIABILITIES</b>		
<b>Non-current liabilities</b>		
Lease liabilities	1,302,364	0
<b>Current liabilities</b>		
Lease liabilities	4,088,363	0
Trade and other payables	13,821,771	12,254,277
Tax payable	667,498	573,078
	<u>18,577,632</u>	<u>12,827,355</u>
<b>Members' funds</b>		
Accumulated fund	<u>26,239,370</u>	<u>22,295,375</u>
<b>TOTAL RESERVES AND LIABILITIES</b>	<u><u>46,119,366</u></u>	<u><u>35,122,730</u></u>

The consolidated financial statements were approved by the General Council on 26 November 2020 and are signed on its behalf by the President and Honorary Treasurer.



---

Shiu Wai Yee, Winnie  
President



---

Lam Lik Shan, Lesly  
Honorary Treasurer

**THE HONG KONG INSTITUTE OF SURVEYORS 香港測量師學會****PROFIT AND LOSS ACCOUNT  
FOR THE YEAR ENDED 31 JULY 2020**

	2020 HK\$	2019 HK\$
<b>Revenue</b>		
Members' subscription fee	14,892,709	14,566,540
Members' entrance fee	812,160	1,099,030
Income from Institute's activities	4,665,277	6,533,477
Income from divisions' activities	6,065,747	8,380,573
	<u>26,435,893</u>	<u>30,579,620</u>
<b>Other income</b>		
Bank interest income	334,316	325,519
Company listing income	189,500	168,500
Government grant from Anti-epidemic fund	466,200	0
Management fee income	841,175	807,922
Rental income from Surveyors Learning Centre	736,696	765,654
Sundry income	210,899	141,733
	<u>2,778,786</u>	<u>2,209,328</u>
	29,214,679	32,788,948
<b>Less: Administrative and other operating expenses</b>	<u>(24,221,311)</u>	<u>(28,591,530)</u>
Surplus from operations	4,993,368	4,197,418
<b>Less: Interest on lease liabilities</b>	<u>(394,888)</u>	<u>0</u>
<b>Surplus before tax</b>	4,598,480	4,197,418
Taxation		
Hong Kong Profits Tax	<u>(654,485)</u>	<u>(599,578)</u>
<b>Surplus for the year after taxation</b>	<u><u>3,943,995</u></u>	<u><u>3,597,840</u></u>



**THE HONG KONG INSTITUTE OF SURVEYORS 香港測量師學會**

## NOTES TO THE CONSOLIDATED FINANCIAL STATEMENTS (Continued)

FOR THE YEAR ENDED 31 JULY 2020

	2020	2019
	HK\$	HK\$
<b>ADMINISTRATIVE AND OTHER OPERATING EXPENSES</b>		
Accountancy fee	10,000	11,000
Allowance for doubtful debts	300,000	0
Auditors' remuneration	39,600	33,600
Bank charges and interest	28,630	32,530
Computer expenses	222,474	128,026
Copier and rental charges	18,600	18,600
Depreciation on owned property, plant and equipment	225,424	227,009
Depreciation on right-of-use assets	4,031,945	0
Electricity	25,571	38,915
Expenditure of Beijing Office	547,306	960,272
Expenditure of divisions' activities	3,668,901	6,538,056
Expenditure of Institute's activities	4,405,074	5,143,125
Insurance	199,652	0
Legal and professional fees	84,054	83,256
Mandatory provident fund	380,018	359,480
Postage and courier services	116,881	118,596
Printing and stationery	165,264	172,244
Professional activities	562,973	1,240,280
Public relations	1,206,783	1,883,302
Rate and air-conditioning	677,550	678,605
Rent of office premises under operating lease	0	3,773,880
Repairs and maintenance	53,380	59,173
Research projects	199,000	107,652
Salaries	6,572,255	6,444,717
Subscription receivable written off	290,070	218,753
Sundry expenses	179,543	310,768
Telecommunication	10,363	9,691
	<u>24,221,311</u>	<u>28,591,530</u>

# HONORARY SECRETARY'S REPORT

**Sr Raymond Kam**  
Honorary Secretary



I am very honoured to be the Honorary Secretary for the year 2019/20 and it is my great pleasure in presenting this Report for your perusal. As the Honorary Secretary of the Institute, it was my duty under the direction of the General Council to conduct the ordinary business of the Institute in accordance with the Constitution and Bye-Laws; to keep an accurate record of the proceedings of the Institute and the General Council; to keep the Membership Register of the Institute; to conduct the correspondence of the Institute; and to give notice of all meetings of the General Council and General Meetings of the Institute.

Apart from the above, I was responsible for handling membership affairs including the applications for exemptions and concessions of subscriptions, applications for reinstatement of membership, complaints against members as well as disciplinary proceedings.

In 2020, apart from the Annual General Meeting (AGM) for the election of Office Bearers of HKIS, one Extraordinary General Meeting was conducted in relation to the proposed amendments to the Qualifications for Membership under the HKIS Bye-Laws. A resolution to ratify the HKIS Valuation Standards 2020 was also included in the business of the AGM.

## HKIS Extraordinary General Meeting on 6 January 2020

A proposal to overhaul the criteria for admission to membership, including the review of academic eligibility, training requirements and APC as set out in Part II of the HKIS Bye-Laws, was presented to the General Council for members' consideration in 2018. Following several rounds of consultations and revisions, the proposed amendments were approved in principle by the General Council on 26 September 2019. To effect the changes to the criteria for membership admission, resolutions on the proposed amendments to Bye-Laws 2.3, 2.4 and 2.5 in respect of the Qualifications for Membership were put to the vote at the Extraordinary General Meeting (EGM) on 6 December 2019, which was adjourned because of insufficient quorum as required under Bye-Law 5.4.1. At the reconvened EGM held on 6 January 2020, the resolutions were put to the vote of Corporate Members. The results of the voting were as follows:-

Resolutions	Number of votes (%)		Total number of votes*
	For	Against	
<b>Resolution 1</b> In respect of Qualifications for Associate Membership for Admission to Professional Membership	230 (35%)	433 (65%)	663
<b>Resolution 2</b> In respect of Qualifications for Associate Membership	200 (30%)	463 (70%)	663
<b>Resolution 3</b> In respect of Qualifications for Probationer Membership	213 (32%)	450 (68%)	663

\* Including 648 by proxy and 15 voting in person

All three resolutions were not passed as fewer than the required affirmative votes were received.

## HKIS Annual General Meeting on 11 December 2020

The HKIS Valuation Standards ('the Standards') is mandatory in nature to members of the HKIS, and shall be applied to the valuation reports prepared in respect of all properties to be included in any documents or to be used for any other purposes as referred to in the Standards. The HKIS Valuation Standards 2017 was reviewed and updated by the General Practice Division to adopt the International Valuation Standards 2020 (IVS 2020) that became effective on 31 January 2020, as well as to incorporate other necessary changes including a new VS 11 on Development Property and a guideline on inspection arrangement due to travel restrictions as a result of the COVID-19 outbreak. After a consultation process, the HKIS Valuation Standards 2020 (VS2020) was presented to the General Council for endorsement on 24 September 2020. In accordance with Bye-Law 6.1, a resolution for the ratification of the HKIS Valuation Standards 2020 was put to the vote of Corporate Members at the HKIS Annual General Meeting on 11 December 2020. The results of the voting were as follows:-

Resolution	Number of votes (%)			Total number of votes*
	For	Against	Abstain	
That the HKIS Valuation Standards 2020 be ratified in accordance with Bye-Law 6.1	199 (91.3%)	18 (8.3%)	1 (0.4%)	218

\* Including 175 by proxy and 43 voting in person

As more than 50% of the votes were cast in favour of the resolution, the resolution was duly passed.

The VS2020 may be downloaded from the HKIS website at [www.hkis.org.hk](http://www.hkis.org.hk) and hardcopies of which may be purchased from the HKIS Secretariat.

## Proceedings of the Institute

During the year 2020, four Executive Committee meetings and six General Council meetings were held to conduct the ordinary business of the Institute under the Constitution and Bye-Laws. Due to the prevailing pandemic of COVID-19, most of the meetings were held online via ZOOM.

## Membership Statistics as at 31 December 2020

In year 2020, the total number of members were 10,949 including 290 Corporate Members who were newly elected.

Division	Hon. Fellow		Fellow		Member		Associate Member		Probationer		Student		Total		Diff (%)
	2020	2019	2020	2019	2020	2019	2020	2019	2020	2019	2020	2019	2020	2019	
BS	0	0	105	107	1357/ <b>2*</b>	1281/ <b>2*</b>	2	2	811	817	152	194	2427	2401	1.08
GP	3	3	172/ <b>3*</b>	175/ <b>2*</b>	1944/ <b>6*</b>	1910/ <b>7*</b>	1	1	323	310	158	161	2601	2560	1.60
LS	0	0	56	55	271	261	31	31	217	224	32	34	607	605	0.33
PD	0	0	6/ <b>39*</b>	5/ <b>38*</b>	7/ <b>45*</b>	7/ <b>39*</b>	0	0	16	15	21	27	50	54	-7.41
PFM	0	0	2/ <b>136*</b>	2/ <b>138*</b>	48/ <b>602*</b>	44/ <b>600*</b>	0	0	27	26	15	15	92	87	5.75
QS	3	3	214	211	3030	2946	39	43	1684	1752	202	313	5172	5268	-1.82
<b>Total</b>	6	6	555	555	6657	6449	73	77	3078	3144	580	744	10949	10975	-0.24

### Remarks:

- 1) Figures in **bold** are members holding multiple membership who have been initially elected as members in other division.
- 2) There are a total of 1,464 Corporate Members in BS. Two are holding multiple membership. Four are members via reciprocity arrangement with mainland institution (CAEC).
- 3) There are a total of 2,125 Corporate Members in GP. Nine are holding multiple membership. 201 are members via reciprocity arrangement with mainland institution (CIREA).
- 4) There are a total of 97 Corporate Members in PD. 84 are holding multiple membership.
- 5) There are a total of 788 Corporate Members in PFM. 738 are holding multiple membership.
- 6) There are a total of 3,244 Corporate Members in QS. 261 are members via reciprocity arrangement with mainland institution (CCEA).

# DIVISIONAL COUNCIL & YOUNG SURVEYORS GROUP REPORTS

## BUILDING SURVEYING DIVISION



**Sr Billy Wong**  
*BSD Council Chairman*

It has been a challenging year for all of us. The impact and disruption of everyday life of the Covid-19 pandemic has been unprecedented. However, with full support of the council members, co-opted members, and fellows, the BSD has successfully worked together on different new initiatives for its members and the community during this “new normal”. The division’s key efforts over the last 12 months is summarised as below.

### 1. THE 1<sup>ST</sup> BSD RETREAT

To formulate medium- to long-term strategies for the BSD’s future development, a two-day brainstorming workshop was held from 11 to 12 January. Committee members reviewed the division’s membership structure and performed SWOT analysis in four focus areas:

1. Outreaching to Students and Probationers
2. Enhancing Support for Professional Members
3. Providing a Platform for the Market and Industry
4. Serving the Community

The council committee developed an annual plan and medium- to long-term strategies based on the above findings with dedicated office bearers assigned to oversee their implementation.



### 2. BSD NEW COUNCIL STRUCTURE

During the retreat, the committee proposed the addition of another Honorary Secretary to support and share the workload of the current Honorary Secretary, in order to facilitate the work and new initiatives of the office bearers. The EGM was held on 6 November at the Surveyors Learning Centre.

67 valid votes including 31 by proxy were received at the EGM and all the votes were cast in favour of the three resolutions.

The committee unanimously agreed to add an extra Honorary Secretary.

Below are the new office bearers and the council structure for the 2020/21 Council year.



### 3. BSD STUDENTS AND PROBATIONERS

#### 3.1 1st Roadshow Career Talks with ArchSD, BD, and HD at All Four Universities

The BSD, along with the AArchitectural Services Department (ArchSD), Buildings Department (BD), and Housing Department (HD), co-organised career talks for the students from these four universities so that they were able to gain better understanding of private and government practices before they join the Building Surveying Graduates training programme. The first talk was held on 23 January at HKU, while subsequent talks were held online for the CityU, PolyU, and THEi students in May and June. The officers who were in charge of the BSG/MSG training programmes in their respective departments were invited as guest speakers. The BSGs/MSGs were also invited to share their experiences with the students.



#### 3.2 BSD Pre-Qualification Structured Learning (PQSL) during the Special Pandemic Arrangement

To help its probationers prepare for the APC during the pandemic, the BSD held a series of online seminars covering various topics. The entire series attracted a total of 2,500 people.

In view of the tough circumstances, the BSD offered six out of the ten PQSL series this year for free, which attracted over 1,900 participants.

#### 3.3 APC

The pandemic has seriously affected the APC assessment schedule. To cope with this “new normal,” the BSD implemented new initiatives and measures.

##### 3.3.1 An APC Milestone: Video Conferencing for the Final Assessment

The BSD Education Committee (DEC) recently

reviewed alternative measures to resume the APC Final Assessment, which had been suspended due to the pandemic.

After a trial run in late August, the first formal Final Assessment by video conference was held on 26 September. Two Assessment Panels were recruited and the whole process proceeded smoothly.

With successful implementation of the assessment via video conference, online interviews have become the alternative to conventional face-to-face interviews.

##### 3.3.2 APC Days for the Final Assessment in October

To reduce the backlog of candidates on the waiting list, the APC Days for the Final Assessment were scheduled for two consecutive Saturdays on 17 and 24 October.

Below is a summary of the APC assessment as at November.

2020	No of Panels	Assessors	Candidates
Practice Task	23	93	64
Final Assessment	43	139	122
Total	66	232	186

#### 3.4 Membership

As compared with 2019, there was an increase of 74 Corporate Members (+5%). There were 811 Probationers comprising 35.6% of total members (excluding students).

Year	Fellow	Member	Associate Member	Probationer	Student	Total	Total Excl. Student
2016	103	1132	2	686	83	2006	1923
2017	107	1178	2	672	110	2069	1959
2018	106	1235	3	746	202	2292	2090
2019	107	1283	2	817	194	2403	2209
2020	105	1359	2	811	151	2428	2277

\*as at November 2020



## 4. DEVELOPMENT FOR CORPORATE MEMBERS

### 4.1 Continuing Professional Development (CPD)

A total of 19 online CPD events were organised which attracted over 4,000 attendees. To support its members during the pandemic, the BSD made some of the selected CPDs free, which received very positive feedback.

### 4.2 Structural Courses in the Pipeline

As one of new initiatives suggested during the retreat, the working group organised structured course(s) to strengthen members' technical knowledge in different core aspects. Structural courses for building affairs expert determination and conservation are scheduled for the first quarter of 2021. Stay tuned.

## 5. MARKET AND INDUSTRY

### 5.1 Anti-epidemic Publication

In response to the pandemic, a set of tips for domestic drainage (家居排水抗疫錦囊) and an e-booklet (家居排水系統保養全攻略) were launched, explaining to the public, the incorporated owners and other stakeholders the proper ways to maintain domestic drainage systems.

1. 家居排水系統保養全攻略 (E-booklet): <https://bit.ly/2HZ2US2>
2. 家居排水抗疫錦囊: <https://bit.ly/2Tr0d17>
3. Anti-epidemic Tips: <https://bit.ly/2Ptf1eg>

## 6. OUR COMMUNITY

### 6.1 Press Conference on 12 February 2020 on Covid-19 Outbreak

In response to the evacuation of residents from Hong Mei House on 11 February after some of the residents had contracted Covid-19, the BSD held a press conference on 12 February to inform the public of the connection between domestic drainage systems and epidemic prevention. The conference, which attracted over 30 media representatives, covered topics such as the essential knowledge of domestic drainage systems; case studies of unauthorised/improper drainage works; experience-sharing of the survey findings

from Block E of Amoy Gardens in 2003 during the SARS epidemic; and observations of similar units at Cheung Hong Estate.



### 6.2 To Support the Community: Facemask Donations to the Needy

The Building Surveying Volunteers Team (BSVT) worked with the other HKIS divisions, YSG, and their companies and initiated a facemask donation campaign in February to assist the underprivileged, who had problems obtaining their own masks during the time of serious shortages.

The focus was not only on the quantity of masks received, but also on promoting the spirit of sharing a vital resource with others when there was a shortage.





### 6.3 BS Channel (BSD 頻道)

The BSD's first-ever live chat platform (BSD頻道) was successfully launched on 23 September with over 300 initial participants. It was the BSD's new initiative to provide a platform for its members to meet and casually exchange ideas.

The first topic discussed on this platform was related to how BSD probationers could prepare for the APC.

To conclude, I want to express my sincere thanks and heartfelt appreciation to all office bearers, council members, co-opted members, fellow members, and helpers for their enduring support, valuable guidance and contributions to the division over the past year. I hope everyone will continue to work together for their common goals and contribute to the community.





## DIVISIONAL COUNCIL &amp; YOUNG SURVEYORS GROUP REPORTS

## GENERAL PRACTICE DIVISION

**Sr Alnwick Chan***GPD Council Chairman*

While it was a challenging year for many in Hong Kong, GPD has continued to witness breakthroughs in 2020. I want to recognise the collective efforts of our Council Members. They have worked enthusiastically to create continuous development of our division despite the crises plaguing our city. I am pleased to give you a short account of our major activities in the past year.

### **Proposed Reciprocal Agreement with the China Appraisal Society**

To enhance business and career opportunities for members, the Council has endeavoured in recent years to help members expand their fields of practice into Mainland China by pursuing a reciprocal arrangement between the GPD and China Appraisal Society (CAS, 中國資產評估協會).

In early 2020, the GPD received a positive response from China's Ministry of Housing and Urban-Rural Development (MOHURD, 中華人民共和國住房和城鄉建設部) regarding its reciprocity request with the help of Legislative Councillor Sr the Hon Tony Tse.

On 1 June, the government authorities of the Hong Kong Special Administrative Region and mainland China implemented the Agreement Concerning Amendment to the CEPA Agreement on Trade in Services. The new agreement introduced several new liberalisation measures to help GPD members register their practices in Qianhai (Shenzhen), Hengqin (Zhuhai), and Nansha (Guangzhou). Details of this arrangement have yet to be finalised, and the Development Bureau is still discussing the application procedure with the HKIS.

A working group under the leadership of Sr K K Chiu was formed to examine the impact this liberalisation process may have on the practices of GPD members and to advance the discussion on reciprocity with the China Appraisal Society.

In November, both the GPD and China Appraisal

Society (CAS, 中國資產評估協會) expressed a mutual interest in establishing reciprocity. The working group is now drafting the reciprocity agreement for discussion. Should it pass, the business and career opportunities for surveyors will be greatly expanded.

I express my thanks to Sr K K Chiu and the members of the working group including Sr Andrew Chan, Sr Charles Chan, Sr Alexander Lam, Sr Thomas Lam, and Sr Clement Leung.

### **Liaison with the Lands Department**

In response to the COVID-19 pandemic, Government offices, including the Lands Department, were partially shut down in early 2020. This resulted in widespread delays in the approval of planning applications, building plans, landscape submissions, occupation permits, Certificates of Compliance, etc, and hindered the city's property development.

As such, back on 21 February, the GPD wrote to the Director of Lands to request, among other things, that it increase the frequency of its policy meetings (eg, VC, DLC, and BCIII) once the Lands Department resumes its normal operations. The GPD also urged the Department to consider granting free 12-month building covenant extensions to all ongoing development projects and reminded the Government that similar measures were implemented during SARS in 2003.

On 20 April, the Department announced several support measures to aid the industry including free extensions of the building covenant period for up to six months for certain leases. Another measure was additional rent or fee concessions for tenants of short-term tenancies (STT) and waiver holders. This concession was extended to businesses, such as depots for public transport operators, public utilities, petrol stations, driving schools and advertising facilities, which were not covered under the 2019 concession.

On a separate note, the Council was pleased to hear that Mr Lai Chi-wah Andrew was appointed the new Director of Lands on 5 August and office bearers of the Council had the pleasure of paying him a courtesy visit on 16 September. The Deputy Director/Specialist, Mr Tony Moyung, was also in attendance.

The Council took the opportunity to discuss with Mr Lai several issues that stakeholders in the property industry faced including lease renewals/extensions, human resources, the Department's work-from-home arrangements, payment terms for consultancy engagements, tree-felling applications and the consultation process with the District Councils in respect of land applications. Views on the Land-Sharing Pilot Scheme and enhanced Pilot Scheme for Arbitration on Land Premium were also exchanged.

## Premium Assessment Mechanism Review

Lease modification or land exchange used to be a major source of residential land supply. Given that projects requiring lease modification or land exchange often involve disputes over land premium assessments with the Lands Department, property developers' interest in pursuing such projects has dwindled significantly over the years.

As such, a working group was formed under the leadership of Sr Charles Chan to review the Government's land premium assessment mechanism and suggest improvements. A paper summarising its findings was submitted to the Secretary for Development and Director of Lands on 18 March. The working group members had a fruitful discussion on the matter with the Development Bureau on 30 November.

On behalf of the Council, I express my sincere gratitude to the working group members for trying to move forward the debate on this incredibly critical subject, which could potentially and substantially boost residential land supply in Hong Kong.

## Land Policy Review

One alternative to the current land premium assessment mechanism is the standard land price system. Many of Hong Kong's neighbours, such as Mainland China, Macao, Singapore, and Taiwan,

have effectively implemented standard land price systems. In 2020, the Land Policy Panel led by Sr C K Lau conducted comprehensive research on the standard land price system and its applicability to Hong Kong.

GPD is pleased to hear that the government will roll out a pilot scheme in early 2021 to charge land premium according to "standard rates" in respect of lease modification applications so as to expedite redevelopment of industrial buildings.

## HKIS Valuation Standards 2020

The new valuation standards by the International Valuation Standards Council (IVSC) and Royal Institution of Chartered Surveyors (RICS) came into effect on 31 January. One of the critical changes to the International Valuation Standards 2020 is the requirement of using two valuation methods to assess development properties.

Sr C K Lau also led the work to update the HKIS Valuation Standards. His panel undertook an extensive review, deliberations, and public consultations before drafting the HKIS Valuation Standards 2020. The General Council endorsed the new proposed standards on 24 September, which was then ratified by resolution during the Institute's AGM on 11 December 2020.

The HKIS Valuation Standards 2020 has come into effect on 31 December 2020 and is now available on the HKIS website.

On a side note, the pandemic has created safety concerns amongst members who conduct property inspections. In response to the Government's quarantine and travel restrictions to Mainland China, the panel also prepared a guiding note listing the considerations in inspection arrangements under these special circumstances.

I thank the Valuation Standards Panel for its many contributions throughout 2020.

## Online CPD Breakthrough

Given the need for social distancing amid the pandemic, the CPD Panel has conducted its CPD events online since March via Zoom. This change has not only made savings on venue rental costs possible, but has also expanded the opportunities to invite distinguished speakers and audiences from around the world. It is fascinating to note that the HKIS has received participants from the US, UK,

and Mainland China during this period, virtually opening new doors to CPD events and it is truly a breakthrough for the GPD.

Despite the public health crisis, the CPD Panel has managed to organise 16 CPD events in 2020 with registrations totalling 3,300 and an average of 200 participants per event. I attribute this tremendous success to the dedication of the GPD's organisers, invited speakers, and event helpers. Special thanks go to Sr Andrew Chan, Sr Jason C S Chan, Sr Leo Cheung, Sr Benson Lee, and Sr Alvin Leung for overcoming every hurdle to make this year's CPD events possible.

### **APC and new members**

The pandemic has also caused uncertainties and numerous challenges for exam administrators and APC candidates. The Education Committee, under Education Committee, under the leadership of Sr Dr Lennon Choy and Sr Leo Cheung, strived to ensure that all examination-related venues provide adequate social distancing.

By strictly adhering to the Government's social distancing guidelines, the APC Part I Assessment was successfully held on 3 and 10 October. In total, 26 candidates sat for the Part I Assessment, while 38 candidates attempted the Professional Task written assessment. In December 2020, 60 candidates sat for the Part II Assessment.

A diploma presentation ceremony was conducted on 15 October for newly-qualified surveyors who undertook the Part II assessment in December 2019 and June 2020. Thirty-five candidates passed their interviews.

Under the Memorandum of Mutual Recognition of Membership, the HKIS admitted 20 new members who were also RICS corporate members. I express my deepest gratitude to the Education Committee, HKIS/RICS Working Group, and voluntary assessors for their contributions.

### **Task Force on HKIS Office Accommodation**

Wing On Centre has been home to the HKIS since 1 January 2013. Its current lease will expire on 31 December 2021, which is only a year from now. A task force was established under the leadership of Sr Winnie Koo to plan and explore the Institute's options for its future headquarters.

After a comprehensive study of the Institute's space requirements and relocation options, the task force successfully conducted a questionnaire survey in August to gauge the views of members concerning the current premises. The task force and Strategic Planning Committee have deliberated over the survey results and will use them to steer the way forward.

I express my thanks to Sr Winnie Koo, Sr Alvin Leung, and Sr Kent Yeung for handling this task, which is critical for the Institute's future.

### **Acknowledgements**

The GPD Council's affairs rely on the active voluntary participation of its Council Members in the various task forces, panels, committees, and working groups.

The GPD's continued prosperity testifies the Council's commitment and dedication. I thank all of its members, co-opted members, and YSG representatives for contributing their time, skills, and connections to help the GPD realise its potential and expand its influence throughout Hong Kong and the Greater Bay Area.

Finally, I thank all GPD members for their ongoing support.



# DIVISIONAL COUNCIL & YOUNG SURVEYORS GROUP REPORTS

## LAND SURVEYING DIVISION

**Sr Koo Tak Ming**  
LSD Council Chairman



Established in 1984, The Hong Kong Institute of Surveyors (HKIS) is the only surveying professional body incorporated by ordinance in Hong Kong. As of 7 October 2020, the number of members reached 10,730, of whom 7,152 were corporate members, 73 were associate members and 3505 were probationers and students. I am glad to let you know that there were 55 LSD Fellow and 270 LSD Corporate Members among them.

### The LSD Council 2019-2020

<b>Chairman</b>	Sr Koo Tak Ming
<b>Vice-Chairman</b>	Sr Chan Yue Chun
	Sr Tsui Hoi Yuen
<b>Honorary Secretary</b>	Sr Hung Ching
<b>Honorary Treasurer</b>	Sr Chan Chi Hung
<b>Council Member</b>	Sr Chau Marvin Ming
	Sr Cheng Tsz Yan
	Sr Cheu Yuk Yi
	Sr Lai Lit Ki
	Sr Lau Chi Kwong
	Sr Leung Pui Yee Jessica
	Sr Li Ho Fai
	Sr Li Tze Hoi
	Sr Tang Hong Wai
	Sr Tang Kam Chuen Lionel
	Sr Tang Wing Lun
	Sr Tsang Yiu Cheung
	Sr To Ka Yi
	Sr Wong Kin, Michael
Sr Wong Wing Yin	
Sr Wong Yiu Cho Joseph	

<b>Co-opt Council Member</b>	Sr Chow Kwan Lam
	Sr Kwok Ka Lun
	Sr Tang Yuet Fong
	Sr Zhang Hao Dong
	Sr Ip Kwok Keung
<b>YSG Representative</b>	Sr Yuen Wing Yan

### Smart City, Geographical Information System (GIS) and Common Spatial Data Infrastructure (CSDI)

At the beginning of the year, I reported in the *Surveyors Times* that “the Government has proposed enhancing the use and sharing of spatial data, which include a location component for policy making, driving innovation, and creating value for society. Acknowledging that spatial data infrastructure is vitally important to smart city development, the Government has committed to developing CSDI and 3D digital mapping in its 2019-2020 Budget. It aims to advance the full operation of the CSDI portal by the end of 2022.” We need more professional LS to carry out the jobs for the Institute as well as for Hong Kong in the building of a Smart City and CSDI.

**Need for Common Spatial Data Infrastructure**  
空間數據共享平台為何重要

A map-based information infrastructure leveraging GIS technology  
應用地理信息系統科技的地圖為基本資訊平台

Spatial data based on agreed standards can be stored, searched, shared, explored, assimilated and analysed  
合乎既定標準的空間數據可被儲存、搜尋、分享、探索、整合及分析

Common Spatial Data Infrastructure (CSDI)

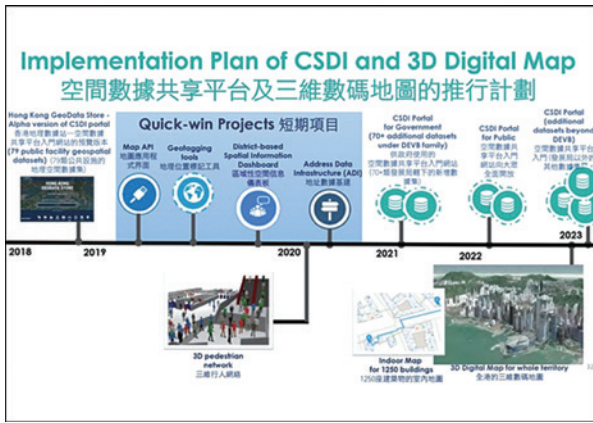

Timeline for implementing CSDI and 3D Digital Map

However, 2020 turned out to be a difficult year for everybody in the world because of the COVID-19. All activities of the Institute were badly affected due to the requirement of social distancing. We could not have face-to-face meetings but arranged web meeting instead. Web CPD also replaced face-to-face CPD. We overcame the situation and managed to carry on our activities as much as practicable.

Nevertheless, our expertise in GIS has been recognised in the development of COVID Dashboard such that timely, accurate and efficient information about COVID can be delivered to the public for easy reference.

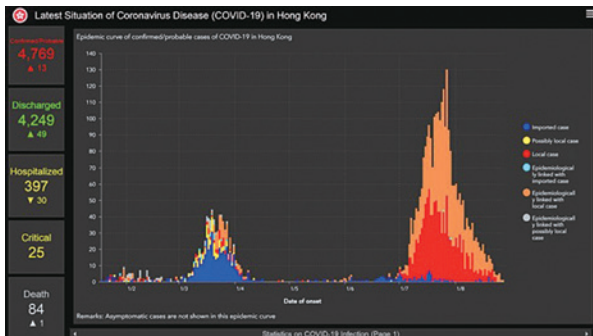

COVID-19 Dashboard of Hong Kong

### LSD Cross Region Conferences

Continuing Professional Developments are vital for enriching our professional knowledge and broadening our vision in the ever-developing world.

Due to the COVID19 pandemic, we were unable to have the face-to-face meetings and conferences as we used to have in the pre-COVID time. However, we were able to ride on the emerging technology of remote meetings such as QQ, Teamwork and ZOOM to conduct more cross-region/cross-location on-line conferences.

### 自然資源調查監測學術論壇 (粵港澳大灣區學術交流會)

2020年7月2日，香港測量師學會與廣東省測繪學會、澳門特別行政區地圖繪製暨地籍局於線上成功聯合主辦「自然資源調查監測學術論壇 (粵港澳大灣區學術交流會)」。粵港澳測量界專家學者齊聚論壇，讓三地一同「雲」享學術盛宴，增強三地平台樞紐作用，推進深度合作，為協同推進大灣區經濟高質量發展和自然資源高水平保護提供服務作出貢獻。



廣東省自然資源廳副廳長李俊祥

廣東省自然資源廳副廳長李俊祥出席線下直播間並為論壇致歡迎辭。我們邀請了香港立法會建築、測量、都市規劃及園境界議員謝偉銓測量師以《發揮測繪專業、建設宜居城市》為題，深入探討了香港宜居城市建設過程中，香港測量師在城市規劃、土地使用中的現狀與應用前景，和香港發展智慧城市的最新情況。



香港立法會建築、測量、都市規劃及園境界議員謝偉銓測量師



《發揮測繪專業、建設宜居城市》



我在論壇以《用 GIS 協助抗疫》為題，介紹了土地測量師開發建構 COVID-19 互動地圖儀表板，與“疫”同行的實踐創新。我們認為全球新冠肺炎疫情過後，全球政府勢將檢討及調整城市規劃和建築空間策略，以創造一個更堅固、更具韌性的智慧城市，以應對未能預見的重大危機。當中，智慧城市發展策略的數碼基礎設施，例如香港的「空間數據共享平台」（CSDI）、3D 數碼地圖、地理資訊系統（GIS）、建築信息模型（BIM）、及物聯網（IoT）技術，再加上 5G 網絡，將為香港轉型成智慧城市奠定基礎。



整場論壇緊扣自然資源調查監測主題，依托粵港澳三地測繪技術發展與科技交流，旨在構建三地自然資源領域合作新平台，提升三地凝聚力，共謀灣區發展，論壇吸引了逾 500 人參與。

## PASS Professional Services Advancement Support Scheme (PASS) - Workshops from the Belt and Road countries: China, Sri Lanka, Pakistan and Kazakhstan

A HK\$1.93M project, funded by the Government under the PASS Professional Services Advancement Support Scheme (PASS), was approved in 2019 for HKIS LSD to promote its professional services to the Belt and Road countries. These include our advanced technical promotional products in UAV-generated, urban 3D modelling and remote-sensing applications for urban development and natural resource reservations. We researched and translated the national surveying practice rules and qualifications for the targeted “Belt and Road” partners and introduced our system to them.

In 2020, three workshops were held on-line to link up experts from the four Belt and Road countries.

1. “Workshop for Technology Sharing to Local Practitioners on the Remote Sensing Technology” on 28 August 2020

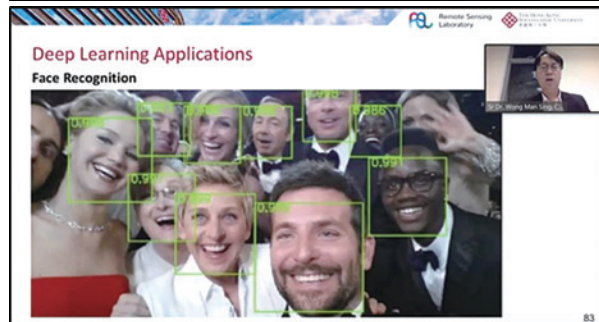

2. “Workshop on The Latest Market Requirements: Practicing Qualification, Procedure, Applications, Market Opportunities in Belt and Road Countries: China, Sri Lanka, Pakistan and Kazakhstan” on 5 September 2020



3. "Workshop on cadastral law and operation from the four Belt and Road countries: China, Sri Lanka, Pakistan and Kazakhstan" on 21 November 2020

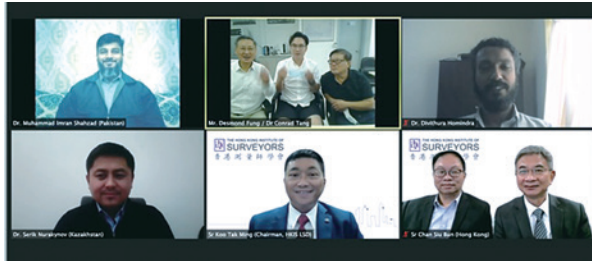
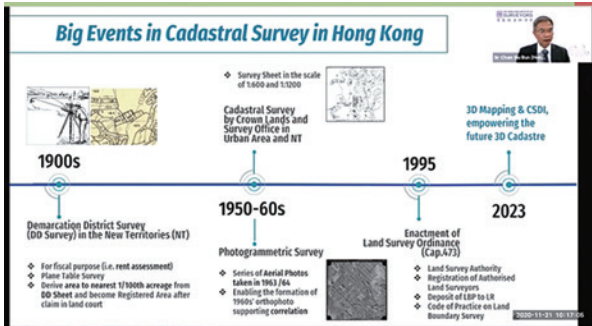

### CPD Event

We have also arranged 10 local CPDs in 2020 to support the requirements for admission as professional surveyors and continuing professional development.

Event Code	Event Name
1 2020021	Land Surveyor x Smart Fire Fighting and Rescue - Surveyor in Fire Services Department
2 2020024	The Role of Land Surveyor in Segmental Bridge Construction
3 2020040	你問我答：從“地界迷津”到“丈量世界”
4 2020041	A Record Survey for Lion Rock Tunnel using Mobile Laser Scanning and Imagery System (MLSI) in Highways Department

5	2020061	Land Surveyor and Civil BIM
6	2020062	LSD APC Part I Written Assessment Workshop (May 2020)
7	2020104	3D Virtual City Reconstruction and Boundary Re-establishment
8	2020109	Where GIS Meets BIM in a Housing Development
9	2020158	Workshop for LSD APC Part I Written Assessment (Dec 2020)
10	2020160	Digital Platform for Digital Works Supervision System (DWSS)



CPD Event: Roles of Land Surveyors in Firefighting by Sr Eddie Wong



CPD Event: Roles of Land Surveyors in Road Asset Management by Sr Alvin Tsang



CPD Event: Land Surveyor and Civil BIM by Sr Michael Wong





CPD Event: The Role of Land Surveyor in Segmental Bridge Construction by Sr Mo Ki Long



CPD Event: 你問我答：從“地界迷津”到“丈量世界” by Sr SC Leung

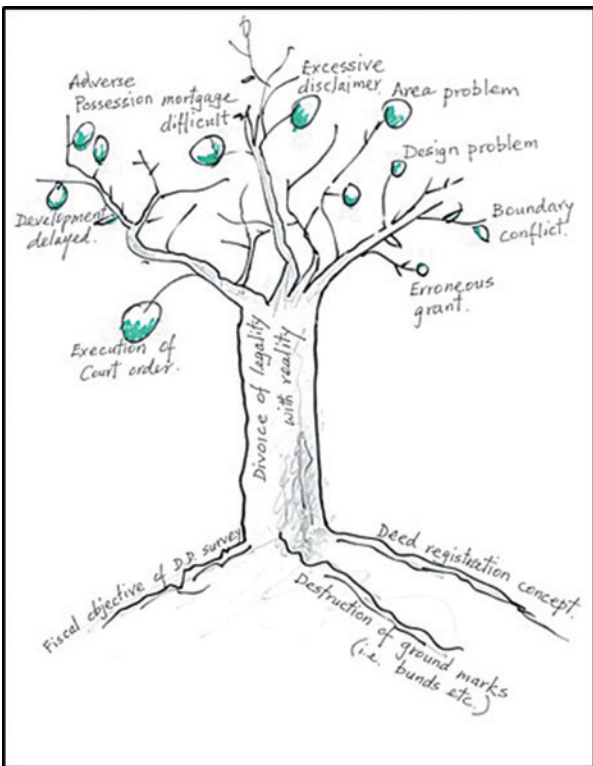

Problems of poor land boundary records

We have also provided a platform to update our Hong Kong members on the professional development of our counter-parts in Mainland. The 2020 China Everest Height Survey/2020 珠峰高程測量, BeiDou Navigation Satellite System (BDS).



Launching of last satellite of the BeiDou family

## LSD's Role in Issues Affecting the Profession

We have contributed LS's view on issues such as Land Supply Strategy, Housing Policy, Transport Planning and Management, Public Project Developments and Professional Supports, Budget Over-run on Major Infrastructure / Civil Engineering Projects, and Sustainable Development of the Young Generation.

We expressed our views in particular on Determination of Land Boundaries by amending the Land Survey Ordinance (Cap. 473) (LSO) to provide the channel to determine lot boundaries. We supported the Government's policy to provide a legal framework to allow landowners to ascertain the extent of their property through determination of land boundaries. We opined that the establishment of a modern and effective land boundary record system is not yet in place to support all types of land development projects. We urged the Government to strengthen its role as a Land Boundary Authority by introducing a mechanism to sanction modern boundary surveys so that they could gain legal status. The Government should speed up the work in developing the legal framework for the implementation of boundary determination in order to ascertain land boundaries, thus avoiding disputes and delay in development process. In the meantime, we urged the Government to consider adoption of administrative measures to provide practical and intermediate solutions to rebuild the economy in the post COVID-19 era.



A Working Group on Land Survey Ordinance (LSO) under the Land Boundary Committee was formed to oversee and talk to the relevant bureau and department on the improvement of LSO.

We also made our suggestion on the adoption of the Building Information Modelling technology to support all types of development in Hong Kong. The Government should continue to promote the use of BIM technology in the construction industry and allocate resources for the capacity development, establishment of standards and data sharing of BIM. A GIS-based central BIM data repository should be established to facilitate the management and exchange of open BIM data. To speed up the use of BIM and its drive for the Hong Kong Smart City, we recommended the setting up of a task force to construct the as-built BIM models with basic Level of Information Needed (LOIN) for all the existing high-rise buildings/infrastructures in Hong Kong.

We consider an accurate, timely and up-to-date information are necessary for making policy decisions and for managing Hong Kong in an effective manner. The Government should put forward policies to speed up Spatial Data Infrastructure (SDI) development and formulate a digital framework and standards for the development of Hong Kong as a smart city.

We welcome the Government's continuous support for establishing the CSDI to consolidate, exchange and share more spatial data for the use by organisations in both public and private sectors. We look forward to seeing the quality spatial data (e.g. 3D maps, land boundary, planning and other spatially related data) being shared in an open, up-to-date, accurate, standardised and sustainable manner through CSDI, thus facilitating the transformation of Hong Kong into a more spatially enabled Smart City.

A Working Group on CSDI and 3D Maps under the Land Boundary Committee was formed to oversee and talk to relevant bureau and department on the development of CSDI and land related boundaries.

## Vote of Thanks

I would like to take this opportunity to express my sincere appreciation to all council members for serving the Institute and leading the Land Surveying Division Council (LSD) this year. I

would also like to thank the LSDEC, the BOM representatives and all other LS representatives in committees and working groups. The LSD grew significantly and expanded its scope of services to the community, especially during 2020.

Lastly, I am sorry to report that the LSD Annual Dinner 2020 was cancelled due to the COVID-19 pandemic. However, I would like to thank the OC in preparation of the all the necessary ground works. I look forward to the Annual Dinner 2021 when the situation resumes normal next year.

## The Trend of Land Surveying Beyond 2020

The era of CSDI/3D Maps/Smart City is coming. I was informed that land surveyor was chosen to take up the duty to build quality spatial data and the related information for the purpose. LSD has been promoting the concepts of GIS, COVID Dashboard, AI, Unmanned Aerial System (UAS or Drones) and others via various channels. We shall keep up with the latest land surveying technologies and cooperate with other professionals in Hong Kong for a better city and environment.

In the coming year, I wish the new council will continue the unfinished works and make significant progress on various tasks. I look forward to seeing more new faces, especially the young surveyors to help promote our professional services to the public and the society.

# DIVISIONAL COUNCIL & YOUNG SURVEYORS GROUP REPORTS PLANNING & DEVELOPMENT DIVISION

**Sr Francis Lam**  
*PDD Council Chairman*



During the past year, we have experienced three waves of the novel coronavirus pandemic and various levels of social distancing in our community. So far, I am very glad that no PDD Member has reported serious inflection of COVID-19.

In response to the local pandemic situations, the PDD Council took a couple of measures to maintain the Division's functions which were by and large uninterrupted. We followed all the Government anti-pandemic regulations and guidance in carrying out meetings and events. Thanks to the HKIS Office technical support for setting up the Zoom online services that had made it possible for all our meetings/CPDs/PQSLs/technical sharing to be conducted via Zoom, so as to comply with the requirement of social distancing.



Sr Francis Lam (left) and Sr Junior Ho (right) with PDD Council Members joins the PDD Council Meeting via Zoom



Sr Francis Lam attending a meeting via Zoom

After holding the first and second PDD Council Meetings (in person) on 14 November and 12 December 2019, we faced the outbreak of COVID-19 in late January 2020. We reacted quickly to cancel our February 2020 Council Meeting and postponed all CPD/PQSL events until further notice. With the adoption of Zoom online services, we were able to resume our bimonthly Council Meetings from 16 April 2020 (11 June, 13 August, 8 October 2020) and the CPD/PQSL events from 4 May 2020.

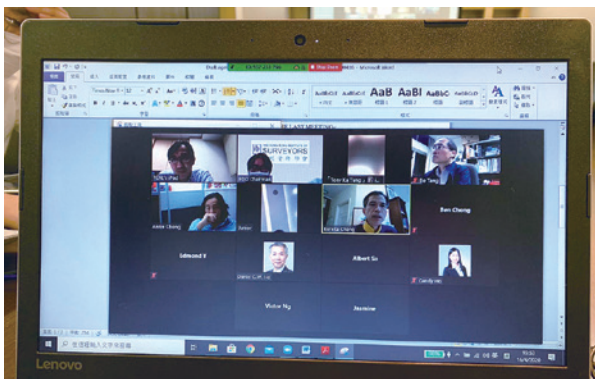

PDD council members attending the council meeting via ZOOM



PDD Council Meeting held on 12 December 2019





PDD members attending the PDD AGM 2020



PDD Office Bearers, Chairman Sr Francis Lam (middle), Vice-chairmen Sr Albert So (2nd from left) and Sr Terence Wai (2nd from right), Honorary Treasurer Sr Victor Ng (right) and Honorary Secretary Sr Junior Ho (left) convening the PDD AGM 2020

## Annual Conference and Annual Dinner

After due consideration by the PDD Council, we had decided not to organise our PDD Annual Conference and PDD Annual Dinner in 2020 in view of the uncertain pandemic situations.

Certainly the Council will put these two events on our 2021 agenda items.

## Membership Profile

Notwithstanding the adverse impacts caused by the COVID-19, I am pleased to report that we have gained a total of eight new Corporate Members either by multiple membership applications or by PDD APC since January 2020. In fact, we have one Probationer who passed the PDD APC on 30 October 2020 and his HKIS Membership application was considered by the HKIS Board of Membership (BOM) on 17 November 2020.

On the other hand, we are pleased to have Sr Annie Chong promoted to become a Fellow Member of PDD. I understand that there is also an application for PDD Fellow Membership considered by the HKIS BOM on 17 November 2020.

As at 12 November 2020, the membership profile of PDD was as follows:

Membership Class	Number of Member
Fellow	44
Member	53
Probationer	16
Student	21

We conducted two APC Final Assessments on 20 March 2020 and 30 October 2020 respectively. Two APC candidates passed their APC Final Assessments. One is a seasoned property development professional (civil engineer) and the other one is a graduate of B.A. in Urban Studies, University of Hong Kong.



Sr Francis Lam (middle), Sr Prof James Pong (left) and Sr Terence Wai (right), the assessors of the PDD APC Final Assessment Interview on 20 March



Sr Grant Yuen (middle) receives a HKIS Diploma from President Sr Winnie Shiu (right)

## Supporting our Probationers and University Students

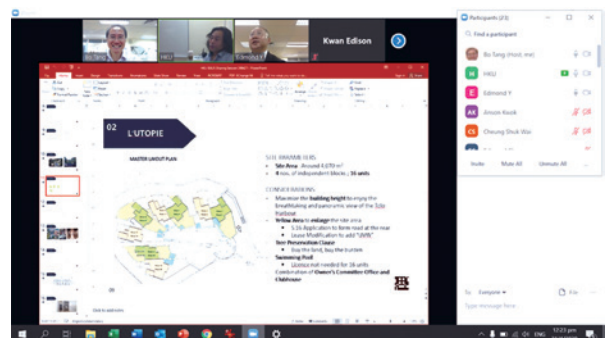

Sr Prof Tang Bo Sin, Sr Edmond Yew and Sr Annie Chong (from the left) in ZOOM meeting with students.

Our Council Members, Sr Edmond Yew and Sr Annie Chong delivered professional talks to the University of Hong Kong's B.A. in Urban Studies (BAUS) Year 3 students via ZOOM on 31 March and 21 April 2020.

At the invitation of Professor Tang Bo Sin, our Council Members, Sr Edmond Yew, Sr Eureka Cheng, Sr Annie Chong and I attended the HKU BAUS students' studio project presentations on 12 May 2020 to provide our insights and feedback. We hope the dialogue will be useful to the students in furthering their aspirations and understandings in urban planning and land development in Hong Kong.



Sr Francis Lam, Sr Annie Chong, Sr Eureka Cheng and Sr Edmond Yew (from left to right) assessing the students' presentations of studio projects.

In the past few years, the Council have been helping the students of HKU BAUS obtain summer internships with a view to enriching their experience in planning and development of their working fields. This year we continued this meaningful exercise despite the fact that the job market had been very weak in July and August 2020. After all, we received very positive feedback from the employers about the BAUS students' performance.



Sr Annie Chong (top left) accepts Professor Tang's invitation to share her experience with the BAUS students



Sr Francis Lam (back left) and Tyler (back right) accept Professor Tang's invitation to share their experience with the BAUS students.

## PQSL Short Course: Planning Practice, Law and Ethics in Hong Kong

We continue our collaboration with the Department of Urban Planning and Development (DUPAD) of the University of Hong Kong to offer the course "Planning Practice, Law and Ethics in Hong Kong" to our Probationers as part of their PQSL in local planning practice and law. This course is a core course in DUPAD's Master of Urban Planning course.

## PDD Research Project

Following through with the last Council's effort, the PDD research proposal of "Market Research for Hong Kong Planning and Development Surveyors in Belt and Road Countries: Case Studies of Vietnam, Thailand and Malaysia" had obtained the approval of the HKIS Research Committee and the General Council in May 2020. Afterwards, HKIS entered into a Research Agreement with the University of Hong Kong in July 2020. It is expected that Dr Guibo Sun will complete the research project by July 2022.

## Engagements with Government

### Land Sharing Pilot Scheme

Prior to the formal launch of the Government Land Sharing Pilot Scheme policy in May 2020, the PDD Council had the honour to invite the Permanent Secretary for Development (Planning and Lands), Ms Bernadette Linn JP, to share with our members the concept and policy objectives of the Land Sharing Pilot Scheme (LSPS) on 23 January 2020. The LSPS aims to alleviate the current housing land shortage by means of public-private partnership, enabling agricultural land



conversion into residential land for both public and private housing supply. Our members had a very meaningful and in-depth discussion with Ms Linn and her colleagues during the sharing session. That was the last face-to-face CPD event we held before the outbreak of COVID-19.



Photos taken in A Talk on Land Sharing Pilot Scheme

## Central Waterfront Site 3 Proposed Two-envelope Tendering Arrangements

I was invited to attend a government briefing session on 22 May 2020 regarding the proposed Two-envelope Tendering Arrangements for the Government Land Disposal of Central Waterfront Site 3. This briefing was organised by the Development Bureau to solicit the opinions of professional bodies on the proposed two-envelope tendering arrangements for the Site 3, given its unique and prime location in the Central Harbourfront.



Sr Francis Lam (left), Sr Sunny Wong (right) and other representatives from HKIS attend the briefing

## Symposium on Measures to Streamline Development Control

On 1 June 2020, Council Member Sr Annie Chong and I attended the Symposium on Measures to Streamline Development Control hosted by Sr the Hon Tony Tse in the Legislative Council. The Permanent Secretary for Development (Planning and Land), Ms Bernadette Linn JP, and her colleagues from Planning Department, Lands Department and Buildings Department were invited to share with us the latest administrative measures to streamline development control under the newly issued Joint Practice Notes.



Ms Bernadette Linn Hon-ho, JP (3rd from left), Sr the Hon Tony Tse (left) and representatives from Planning Department, Lands Department and Buildings Department in the Symposium





Sr Annie Chong and Sr Francis Lam raise industry concerns in the discussion.

## Legislative Council Public Hearing on Industrial Buildings Policy

On 6 June 2020, I was invited to attend the Subcommittee on Issues Relating to Policy on Industrial Buildings in the Legislative Council. I gave a couple of recommendations for the improvement of the current government policies in regenerating or redeveloping old industrial buildings, particularly with respect to the prolonged lease modification premium negotiations and the Transport Department’s maximised car park spaces requirement.



Sr Francis Lam attends the Subcommittee on Issues Relating to Policy on Industrial Buildings

## New Measures under the CEPA

Further to the signing of the Agreement Concerning Amendment to the Mainland and Hong Kong Closer Economic Partnership Arrangement Agreement (CEPA) on Trade in Services (Amendment Agreement) between the Central Government and the HKSAR Government in November 2019, there are some new measures to advance our professional services through mutual recognition of qualification/practice in the Greater Bay Area. In this connection, the Development Bureau organised a briefing session on 20 January 2020 to introduce the new measures for the construction sector. HKIS Mainland Committee Chairman Sr Dr Stephen Lai and I, representing the HKIS, attended the briefing session.

## Fire Services Department Connects with the Construction Industry

I represented the HKIS to participate in a Fire Services Department (FSD) Connects with the Construction Industry event on 19 December 2019. The FSD exchanged views and knowledge on fire services installation works and acceptance inspections with the attendees. A new Form FSI/501a and a revised Form FSI/501 were announced to be adopted by Q2 2020 with a view to simplifying the application procedure for inspection and testing of fire services installations.

## Recognised Professional Body of Property Management Services Authority

In early December 2019, the Property Management Services Authority confirmed the Hong Kong Institute of Surveyors as one of the recognised professional body. PDD Corporate Members are considered as having fulfilled the licensing criteria of a Property Management Practitioner (Tier 1) licence.

## Joint Institutes (HKIA, HKIS, HKIP, HKILA) Webinar on COVID-19

On 10 August 2020, President Sr Winnie Shiu and I represented HKIS to deliver a talk at the Joint Institutes Webinar on “COVID-19: Challenges and Opportunities for Hong Kong Surveying and Landscape Architecture”. Our topic was “Making Hong Kong a Pandemic Resilient and Healthy City”. In order to make Hong Kong a Pandemic Resilient and Healthy City, we shared our observations and put forward our suggestions on how to enhance our city’s inclusive building design, sewage



Sr Winnie Shiu and Sr Francis Lam join the discussion with representatives from the Hong Kong Institute of Architects and the Hong Kong Institute of Landscape Architects

pipes, indoor air ventilation rate/air change rate, toilets, contingency community solution spaces, disaster prevention sites, hospital isolation rooms and treatment centres, medical cold storage for vaccines/medicines, green waste disposal, wet market hygiene, etc.



Sr Francis Lam delivers a talk in the HKIS Surveyors Learning Centre

## External Connects

### Guangdong Territorial Spatial Planning Association

We are delighted to have further collaboration with the Guangdong Territorial Spatial Planning Association after signing a Memorandum of Understanding in 2018. On 3 September 2020, we invited Dr Yuen and Ms Carmen Tung of the Guangdong Territorial Spatial Planning Association to share with us online a recent research study of industrial estates value in the Greater Bay Area. Moreover, on 26 September 2020, we organised a conference jointly with the Guangdong Territorial Spatial Planning Association on Sustainable Planning and Development in the Guangdong-Hong Kong-Macau Greater Bay Area.



Prof Alvin Yip (left) receives an appreciation award from Sr Edmond Yew (right) for delivering a talk at the Conference on Sustainable Planning and Development of the Guangdong-Hong Kong-Macau Greater Bay Area jointly organised by Guangdong Territorial Spatial Planning Association and PDD of HKIS.

### Singapore Institute of Planners (SIP)

Our Immediate Past Chairman Sr Edmond Yew continued to represent the PDD Council to keep close contact with our Singaporean counterpart. We would certainly like to see more collaboration and exchange with the SIP in 2021.

### Outreach

Date	Event Name
16 January 2020	Hong Kong 2020 International Urban Forestry Conference
27 June 2020	TVB News Magazine Programme – “鬧市綠洲？”
4 July 2020	HKIS “Maintenance and Appreciation of Historical Buildings” Creativity Competition
3 September 2020	The 68th Annual General Meeting of the Hong Kong Housing Society
15 October 2020	HKIS Diploma Presentation
26 November 2020	TVB Programme 時事多面睇 – “上樓有望？”
3 December 2020	Now News Programme – “時事全方位”



Photos taken in Hong Kong 2020 International Urban Forestry Conference



Sr Francis Lam sets up an experiment on a street in Mong Kok relating to the public open space requirement under the Hong Kong Planning Standards and Guidelines





Sr Francis Lam reviews the submissions of the HKIS "Maintenance and Appreciation of Historical Buildings" Creativity Competition according to the judging criteria



Sr Francis Lam (right), Mr Walter Chan, Chairman of the Hong Kong Housing Society (middle) and Dr Danny Wan, member of the Hong Kong Housing Society Supervisory Board (left) attend the Annual General Meeting



Sr Francis Lam expresses his view on a TVB Programme 時事多面睇 – “上樓有望？”



Sr Francis Lam shares his views in the Now News Programme – “時事全方位”

## PDD CPD Events

Many thanks to our CPD Convenor Sr Jasmine Kong and our Honorary Secretary Sr Junior Ho who had devoted a lot of time and efforts in organising some 16 CPD events for the PDD in 2020, despite all adverse impacts of the pandemic.

The table below shows a list of CPD which were successfully conducted by the PDD up to early November 2020:

Serial No	CPD Event	Speaker	Date
2020029	A talk on the proposed Land Sharing Pilot Scheme	Ms Bernadette Linn, JP	23/1/2020
2020025	Places of Public Entertainment Licence	Sr Ben W H Chong	4/5/2020
2020076	Sustainability in Real Estate	Ms Grace Kwok	12/5/2020
2020083	Fallen off the Housing Supply Cliff - What Has Gone Wrong?	Mr Ryan Ip	3/6/2020
2020082	Insights sharing of Career Prospect in BIM	Ms Monika Lau, Mr Froky Wong	12/6/2020
2020102	Conceived for the optimisation of Hong Kong's Subsidised Housing Scheme 優化香港資助出售房屋計劃的構想	Mr Anthony Chiu Kwok Wai	21/7/2020
2020110	The Strategy for Planning and Development of a Global Attraction in China (Theme Resort as a lead component of large commercial developments)	Mr Lee Siu Kee	22/7/2020
2020124	Latest Development in Green and Healthy Building after COVID-19	Ms Grace Kwok	6/8/2020
2020103	When Retail Development meets Craftsmanship Conservation	Mr Alvin Lo, Ms Charlene Mo	26/8/2020
2020136	2020第四季投資展望及經濟分析	Mr Paul Pong	28/8/2020

Serial No	CPD Event	Speaker	Date
2020117	PQSL Short Course: Planning Practice, Law and Ethics in Hong Kong	DUPAD of HKU	2/9/2020
2020115	粵港澳大灣區產業空間價值研究	袁曉輝	3/9/2020
2020149	The Expansion and Renovation of Hong Kong Museum of Art	Dr Maria Mok, Miss Fung Wai Min	24/9/2020
2020138	廣東省國土空間規劃協會與香港測量師學會規劃及發展組聯席會議:「粵港澳大灣區可持續規劃及發展」 Conference on Sustainable Planning and Development of the Guangdong-Hong Kong-Macau Greater Bay Area jointly organised by Guangdong Territorial Spatial Planning Association and PDD of HKIS	馬向明, 王世福教授, Prof Jianxiang Huang, Prof Alvin Yip	26/9/2020
2020134	A Community-based Approach in Designing Estate Redevelopment	Mr James Chan Yum-min	5/10/2020
2020159	How TIA to support the various planning and development in HK?	Mr Francis Sootoo, Mr Chapman Lam	4/11/2020



Mr Ryan Ip, Head of Land and Housing Research at Our Hong Kong Foundation (right) shares his latest research at Our Hong Kong Foundation on housing supply crisis



Mr Lee Siu Kee, Managing Director of AECA Theme Resort (middle) receives an award from Sr Edmond Yew (right) and Sr Junior Ho (left) for his sharing



Sr Francis Lam (right) presents certificates of appreciation to Dr Maria Mok, Museum Director of Hong Kong Museum of Art (second from right) and Miss Vivien Fund, Senior Architect of Architectural Services Department (second from left) for the CPD of The Expansion and Renovation of Hong Kong Museum of Art



Sr Ben Chong (middle) delivers CPD on 4 May with the help of Sr Francis Lam (left) and Sr Jasmine Kong (right)



Mr James Chan, Chief Executive Officer and Executive Director of Hong Kong Housing Society (second from right), Sr Eric Yeung, Director (Development and Marketing) of Hong Kong Housing Society (left), and Ms Pamela Leung, Corporate Communications Director of Hong Kong Housing Society (right) receive certificate of appreciation from Sr Francis Lam (second from left) for delivering the CPD on A Community-based Approach in Designing Estate Redevelopment



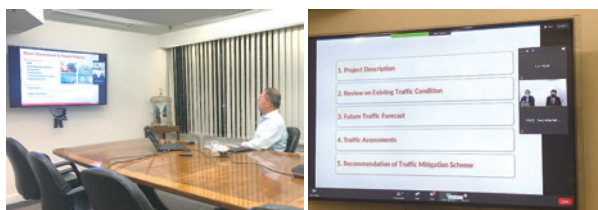

Sr Edmond Yew (left) invites Mr Francis Sootoo, Director of Systra MVA HK and Mr Chapman Lam, Director of Systra MVA HK to share how Traffic Impact Assessment supports the planning and development of Hong Kong

## PDD Council (2019-2020) Officer Bearers and Council Members

Chairman	Sr Lam Ka Fai Francis
Vice-Chairman	Sr Prof So Chun Hin Albert Sr Wai Chun Sing Terence
Honorary Secretary	Sr Ho Joseph Junior
Honorary Treasurer	Sr Ng Pak Kin Victor
Immediate Past Chairman & Council Member	Sr Yew Yat Ming Edmond
Council Members	Sr Chan Yuk Ming Raymond Sr Cheng Tak Yiu Eureka Sr Chong Yiu Shing Annie Sr Chong Wing Hong Ben Sr Ho Chi Wing Daniel Sr Kong Siu Nga Jasmine Sr Dr Leung Ka Tung Tony Sr Dr Pong Kam Keung James Kenneth Sr Prof Tang Bo Sin
YSG Representative	Sr Ho Yik Lam Candy

## PDD Representatives to the Boards/ Committees/ Panels/ Working Groups

Board of Education	Sr Dr Pong Kam Keung James Kenneth Sr Wai Chun Sing Terence Sr Ng Pak Kin, Victor (alt. member)
Board of Membership	Sr Yew Yat Ming Edmond Sr Lam Ka Fai Francis
Board of Professional Development	Sr Lam Ka Fai Francis Sr Kong Siu Nga Jasmine
PDD Education Committee	Sr Dr Pong Kam Keung James Kenneth Sr Yew Yat Ming Edmond Sr Wai Chun Sing Terence Sr Ng Pak Kin Victor

PDD Membership Committee	Sr Yew Yat Ming Edmond Sr Lam Ka Fai Francis Sr Cheng Tak Yiu Eureka Sr Chong Yiu Shing Annie
PDD CPD Sub-committee	Sr Kong Siu Nga, Jasmine (Convener)
PDD Annual Dinner Organising Committee	Sr Wai Chun Sing, Terence (Convener)
PDD Annual Conference Organising Committee	Sr Prof So Chun Hin, Albert (Co-convener) Sr Dr Pong Kam Keung, James Kenneth (Co-convener)
Administration Committee	Sr Ho Joseph Junior
BIM Committee	Sr Cheng Tak Yiu Eureka Sr Chong Yiu Shing Annie
Community and Charity Services Committee	Sr Ho Joseph Junior
Dispute Resolution Committee	Sr Yew Yat Ming Edmond
Editorial Board Committee	Sr Lam Ka Fai Francis
Finance Committee	Sr Ng Pak Kin Victor
HKIS/RICS Liaison Committee	Sr Chong Wing Hong Ben Sr Cheng Tak Yiu Eureka
IT Committee	Sr Ho Joseph Junior
Mainland Affairs Committee	Sr Chan Yuk Ming Raymond Sr Yew Yat Ming Edmond
Members' Welfare Committee	Sr Chong Yiu Shing, Annie Sr Ho Joseph Junior
Public and Social Affairs Committee	Sr Chan Yuk Ming Raymond
Research Committee	Sr Prof Tang Bo Sin Sr Yew Yat Ming Edmond
Senior Members' Committee	Sr Dr Leung Ka Tung Tony
Sports and Recreation Committee	Sr Chong Yiu Shing Annie Sr Wai Chun Sing Terence
Strategic Planning Committee	Sr Lam Ka Fai Francis
Working Group on Green Building	Sr Dr Pong Kam Keung James Kenneth Sr Yew Yat Ming Edmond
HKIS Annual Conference Organising Committee	Sr Prof So Chun Hin Albert
HKIS Annual Dinner Organising Committee	Sr Wai Chun Sing Terence
Building Policy Panel	Sr Cheng Tak Yiu Eureka Sr Chong Yiu Shing Annie
Housing Policy Panel	Sr Lam Ka Fai Francis Sr Chong Yiu Shing Annie
Land Policy Panel	Sr Ng Pak Kin Victor Sr Cheng Tak Yiu Eureka Sr Wai Chun Sing Terence Sr Yew Yat Ming Edmond Sr Lam Ka Fai Francis (Co-opt)

# DIVISIONAL COUNCIL & YOUNG SURVEYORS GROUP REPORTS

## PROPERTY & FACILITY MANAGEMENT DIVISION

**Sr Kays Wong**  
PFMD Council Chairman



The year 2020 was a very challenging year for our PFM profession. It was also a special year for the Property and Facility Management Division (PFMD) to celebrate its 15th Anniversary. When COVID-19 was proliferating in Hong Kong, especially in the first half year of the term, the immediate challenges to our profession included the environmental hygiene of estates/buildings and the support of the front-line staff. Many of our members were busy with their daily works, taking precautionary measures to control and limit the transmission of the virus around their managed estates and developments. Our members had to resolve various impending problems in the managed properties and living environment by contributing their professional knowledge, wisdom, and social skills. Despite the great inconvenience and delays of some of our planned activities as a result of the pandemic, our council team members were able to arrange CPD activities and conference for our members during such difficult time. Major news, events and activities of our division are reported as follow.



Current General Council 2019-2021 [PFMD]



AGM PFMD 2020

### 1. "Anti-epidemic Support Scheme for Property Management Sector" (ASPM) under the "Anti-epidemic Fund" 物業管理業界抗疫支援計劃

In view of the heavy workload of frontline property management staff, our Institute was one of the first organisations to propose to the Government to implement the captioned subsidies scheme in early 2020. The objective of the ASPM is to provide financial supports to front-line PM workers (mainly cleaning and security workers) in private residential and composite (i.e. commercial and residential) buildings, which were then extended to commercial and industrial buildings, with a view to improving their personal protection and environmental hygiene, and giving recognition to their services. The PFM Division also urged to extend the fund to the front-line technical staff engaged in anti-epidemic works. The ASPM had also alleviated the additional costs arising from heightened cleansing efforts and the burden on the residents and occupants.

### 2. Property Management Licensing Regime

Four Divisions of our Institute (including PFMD) were the first few professional institutes recognised by the Property Management Services Authority (PMSA) as professional divisions of a professional body (PMP Tier 1). Members are reminded that the Property Management licensing regime took effect on 1 August 2020 and should familiarise themselves with the Property Management Services Ordinance (Cap 626). There are 2 types of licences:

- a) Property Management Company Licence (PMC); and
- b) Property Management Practitioner Licence (PMP Tier 1 and Tier 2)

A practitioner will be given a three-year grace period to apply for the licence.

On behalf of HKIS, PFMD's **Sr Kays Wong and Sr Amy Tang** expressed our views in the formulation of the codes and the guidelines of the new PMSA Code of Conduct entitled "Complaint Handling Mechanism of Property Management Companies" and "Effective Control over Property Management Business by Property Management Companies". The codes were to be gazetted and to take effect on 8 January 2021. For licensees of property management companies (PMCs) and property management practitioners (PMPs) licences to follow the guidelines set out in the codes in an effective and professional manner, the PMSA will later prepare the relevant Best Practice Guides for the licensees.

### 3. Career Talks

Our PFMD representative **Sr Dick Li** participated in the HKIS online career talk for Form 3 to Form 6 secondary schools students on 6 November 2020. The introduction of PFM surveyor profession and its career development was welcome with very encouraging response.

The HKIS YSG Career Talk was conducted on 23 November 2020 in the THEi Chai Wan campus, which was attended by more than 40 surveying students. As the representative of PFMD, **Sr Shelley Chan** shared with the participants the career path and professional prospect of a PFM surveyor.

### 4. PFMD Annual Conference 2020 and 15th Anniversary

This year was an important year for PFMD as we successfully held our Annual Conference 2020 and 15th Anniversary celebration on 8 July 2020, just before the Government announced the further prohibition on group gathering. About 190 government officials, industry leaders, professionals and academics came to attend the conference. The theme of the Conference was "Building a Liveable City: The Role of Property and Facility Management Professional". We were honoured to have the Under Secretary for Transport and Housing Bureau, Dr So Wai Man Raymond, as our Guest-of-Honour. The Conference successfully promoted the property & facility management professional services, updated A.I. building technology, as well as green and sustainable practices for building a liveable city. The conference had enhanced the professional status of the property & facility management services, with strong support from our distinguished speakers and various

Government Departments, Academia, Industry, Sponsors and PFMD Members. Attended by over 200 participants, the conference completed smoothly and safely with rounds of applause.



### 5. CPD Activities

Despite the COVID-19 outbreak during the year, with the continuous support from various PFMD Council Members including PFMD CPD Committee Members, we conducted 11 quality and successful



CPD events from January to December 2020, Due to the restrictions on group gathering and social distancing, our CPD activities were held in a new media format by Zoom Conference. These CPD events attracted high participation rate and received very good feedback and comments. All our scheduled site visits were postponed until further notice and arrangement by the supporting organisations. For the sake of our members' health and safety, some HKIS site visits, meetings and events were cancelled or postponed. Subject to the prevailing situation of COVID-19 and the advice of the Government, our Division will reschedule these activities to a later time as appropriate.

The organised CPD events are listed below:

Date	Event	Speaker
13 January 2020	Latest EV Charging Technologies and Building a Completed Local EV Charging Infrastructure	Mr Vincent Chung
15 January 2020	The Development of Reverse Vending Machine (RVM) in Hong Kong	Mr Henry Ngai
	Building Information Modelling in the Property / Facility Management Industry in Hong Kong	
25 May 2020	Briefing Session for Anti- epidemic Support Scheme for Property Management Sector ( Phase II) under Anti-epidemic fund	Mr Kevin Cheung
29 May 2020	Latest Trends of CCTV & AI an Application in Property Industry	Mr Jay Tsang
15 June 2020	Setting New Standard for Clean	Mr Antonio Piredda
25 July 2020	Sharing on Drone for Building defects Inspection in Property Industry	Mr Nick Foxall
25 August 2020	Briefing Session for "Licensing Regime for Property Management Companies (PMC) and Practitioners (PMP)"	Mr Kevin Cheung

26 September 2020	How to Identify Properties Which Might Have Undergone Interior Alteration and Quality Inspection of Properties	Sr Dick Li
24 November 2020	Total Building Solution for Sustainable Immunised Building, from Energy Aspect to Disinfection with Artificial Intelligence	Dr David Chan
9 December 2020	Energy Audit and Energy Saving Practice for Commercial Properties	Mr Zacky, TY Wong

## 6. Research Studies

We worked closely with the Hong Kong academia in our services-related projects. We commissioned The Hong Kong Polytechnic University to conduct a research on "The Use of BIM by the Property/Facility Management Industry in Hong Kong". The research and survey were conducted by Dr Joseph H K Lai, an Associate Professor in the Department of Building Services Engineering of the Hong Kong Polytechnic University. In April 2020, Dr Lai held a seminar via Zoom, showing members the different data and methods for different categories in BIM, and briefed us different kinds of successful cases in the UK, Europe, US, and HK projects. The most common barriers and enablers referencing under different constraints in various projects as well as some special and innovative applications were shared. The conclusion and recommendations in the short, medium, and long term for promoting BIM in PFM were also introduced.

## 7. Quality Property and Facility Management Award

Owing to the pandemic crisis this year, the Biennial Quality Property and Facility Management Award jointly organised by the HKIS and The Hong Kong Association of Property Management Companies (HKAPMC) had been cancelled. We plan to resume this meaningful and important event in 2021 and will work with HKAPMC as soon as the situation permits. The theme of Quality Property and Facility Management Award (QPFMA) 2018 was "Smart Building, Smart Management".



## 8. Quality Building Award 2020

Some of our members represented the HKIS as Assessors to conduct site visits to the short-listed nominated projects.

## 9. Media Coverage

This year, PFMD had several media coverage. On 11 April 2020, **Sr Kays Wong** was interviewed on the radio programme, **Metro Finance (新城地產街)**, to share information on how our Property and Facility Management professionals had been fighting against COVID-19; how to tackle the difficulties encountered; how the Government's "Anti-epidemic Fund" had helped our frontline staff, the management companies, and the building owners who were facing high risks of epidemic virus; the economic and manpower impact of the epidemic on our industry; the level of management fees in the near future; and the career prospects of our PFM surveyors. On 16 April 2020, our **Sr Amy Tang** had published an article (物業設施管理的防疫攻略) in **Sing Tao Daily**, featuring the PFM Strategies in combating COVID-19.

On 24 June 2020, **Sr Kays Wong** was invited by the **Cable TV (講樓論市)** programme to share information on the management office's duty related to fire safety of open kitchen units of a development. Subjects such as the reason why the annual inspection of fire installation and equipment were important for open kitchen owners/occupiers; the safety of the subject unit and the building were also discussed. Moreover, the estate management offices were advised to assist owners/occupiers in arranging statutory annual inspection of such fire installation and equipment by registered contractors at least once every 12 months, whether or not such installations were part of the common facilities, and whether



the annual inspection fee should be included in the monthly management fee, which would depend very much on the terms and conditions as specified in the Deed of Mutual Covenants of the respective estate or development.

The feature article of Job Market was published on 4 September 2020. Sr Kays Wong was invited by the Job Market for an interview in late August 2020 to share information on the responsibilities and career prospect of PFM Surveyors. As stated, the responsibilities of PFM Surveyors were not limited to the traditional services like management of properties, security, cleaning, and related repairs and maintenance services. Our PFM Surveyors also take up roles in asset management and project management, etc. Also, in view of the housing units supply at around 20,000 units from the private and public sectors, together with the supply of government, commercial and institutional developments, there will be strong demand for PFM professionals in the near future, whether the economy is booming or not.

Our Council Member, Sr Shelly Chan was interviewed on 14 August 2020 by the Hong Kong Economic Times to introduce the work and the career prospects of Young Surveyors.

On 1 October 2020, Sr Kays Wong wrote an article on Sing Tao Daily with the title "How new technologies are useful for property and facility management and sharing some of the latest new technologies application to the building management."

## 10. Meeting with Government Officials

### (a) Meeting with Director of Home Affairs Bureau

On 9 April 2020, Sr Kays Wong attended a meeting with the Home Affairs Bureau together with the Chairman of PMSA, Sr the Hon Tony Tse and representatives from the property management, cleansing and security sectors. The purpose of the meeting was to discuss the suggestions on the enhancement of the "Anti-epidemic Support Scheme for Property Management Sector" (ASPM) under the "Anti-epidemic Fund". Apart from supporting that the "Anti-epidemic Fund Phase 2" should cover Industrial and Commercial Buildings, the HKIS also proposed that frontline technical personnel who were dealing with anti-epidemic

works should also be included under the “Anti-epidemic Fund”, in addition to the security and cleansing workers.

**(b) Meeting with Mr Chan Fan, Frank, Secretary for Transport and Housing**

In view of the economic recession as a result of the COVID-19 pandemic, the Government was determined to allocate more resources to help young graduates as provided in the Chief Executive’s Policy Initiatives. A special fund would be set up by the Financial Secretary to help the graduates from four professional institutes namely, HKIS, HKIA, HKIP and HKILA to acquire their professional training. A meeting was arranged by **Sr the Hon Tony Tse** to meet with Mr Chan Fan, Frank, Secretary for Transport and Housing on 27 May 2020 to discuss the graduates’ placements in various government departments. The meeting was attended by **Sr Kays Wong, Sr Charles Hung** and **Sr Prof Eddie Hui**, who exchanged valuable information and ideas with Mr Frank Chan regarding the contributions of PFM surveyors in various crisis in Hong Kong including SARS in 2003, Typhoon Mangkhut in 2018 and COVID-19 this year. The meeting was fruitful as we had gained better understanding of the government’s procedures. We shall keep members informed of further developments in this respect in the future.

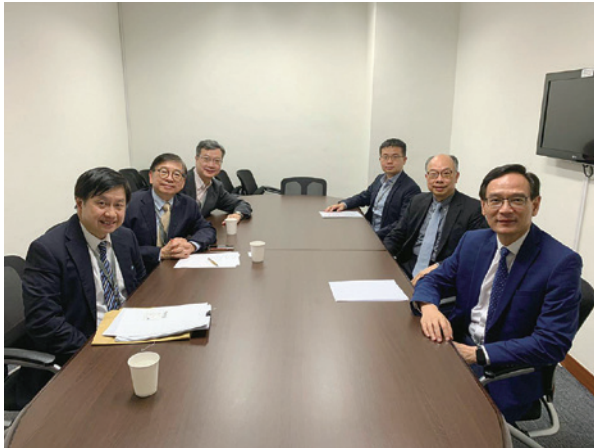

## 11. Membership Growth

Starting from 2005 with founding members at 594, the number of Property and Facility Management Division members have grown to 830, comprising 138 Fellow Members, 650 Members, 27 Probationers and 15 Students Members as of 31 December 2020.

In 2019, our Division signed a Memorandum of Mutual Recognition of Membership (MMRM)

with our counterpart, the Royal Institution of Chartered Surveyors (RICS). With the introduction of the reciprocal arrangement with RICS, there have been increasing enquiries and applications from interested applicants. However, some of the professional interviews had to be postponed because of restrictions on group gathering. The interviews and examinations would only be conducted after the relaxation of the government restrictions. We are also currently reviewing the accreditation of some surveying programmes of higher institutions and universities for the next few years. We look forward to having more young members to join our industry in the coming years.

## 12. Looking Forward

In retrospect, we have seen all preventive measures taken to mitigate the spread of COVID-19, which have given us better understanding of our living environment and our deficiencies. Recently, it is evident that Hong Kong people have been working closer together with each other and able to cooperate better. This is a positive sign for us to continue in this direction in the combat against the pandemic in the months ahead.

We hope that with our research and development on good management practices for the industry through our CPD education, our PFM surveyors will be encouraged to maintain high quality service standard, plan forward and keep up with high-technology knowledge which can be applied in their practices. With more young graduates and new programmes in our field, we are optimistic that more young people will join our profession in the near future.

# DIVISIONAL COUNCIL & YOUNG SURVEYORS GROUP REPORTS

## QUANTITY SURVEYING DIVISION

**Sr Raymond Kong**  
QSD Council Chairman



### INTRODUCTION

In the last AGM, I described 2019 as a turbulent year. At that time, no one would envisage an even tougher year that was lying ahead. Because of the pandemic, overseas travelling and large-scale events were either cancelled or postponed. Nevertheless, the Quantity Surveying Division (QSD) had managed to arrange a number of internal and external events and activities. The following is my report on what had taken place in the past 12 months, under each of the following categories.

1. LOCAL AFFAIRS
2. INTERNATIONAL AFFAIRS
3. MAINLAND AFFAIRS
4. NETWORKING WITH EXTERNAL BODIES
5. NETWORKING WITH MEMBERS
6. ASSESSMENT OF PROFESSIONAL COMPETENCE (APC)
7. PRE-QUALIFICATION STRUCTURED LEARNING (PQSL) AND CONTINUING PROFESSIONAL DEVELOPMENT (CPD)
8. PROMOTION OF THE QUANTITY SURVEYING PROFESSION
9. MODULAR INTEGRATED CONSTRUCTION
10. CONCLUSIONS



Group photo of the QSD Council 2019/20 after attending the QSD AGM 2019

### 1. LOCAL AFFAIRS

#### 1.1 Participation in VTC Programme Revalidation Exercise of Engineering Discipline (22/4/2020)

Our Vice-Chairman Sr Amelia Fok was invited by Vocation Training Council (VTC) to participate in the Programme Revalidation Exercise (PRE) of Engineering Discipline as an external member of the revalidation panel. Due to the outbreak of COVID-19, the PRE was held at IVE Tsing Yi Campus on 22 April 2020 with a combination of face-to-face and online meetings.

The PRE aims for the continuous improvement under VTC's quality assurance system, as an additional platform to receive impartial and external views from industry practitioners / academics and internal academic staff. The revalidation process includes an intensive examination of the rationale(s) behind the programme offering and programme details, as well as the organisation, quality management and implementation of the programme, the adequacy of estimated resources, student performance, graduates and employers' feedback and other related issues.

During the revalidation exercise, Sr Fok provided views and comments on programme strategy and course contents (under construction discipline), particularly in surveying related areas.

#### 1.2 Accreditation of THEi BSc (Hons) in Surveying

In 2016, HKIS provisionally approved THEi BSc (Hons) in Surveying as a cognate degree programme for a maximum period of 4 years. In March 2020, THEi applied for full accreditation of their programme. The HKIS General Council accepted the Board of Education's recommendation to grant a full accreditation to the programme. Year 1 intakes of the programme from 2016/17 to 2019/20 will be considered as satisfying the minimum academic qualification for admission to the APC Scheme of BSD, GPD, PFMD, QSD and PDD, depending on the streams of the programme that the students take.



## 2. INTERNATIONAL AFFAIRS

### 2.1 The PAQS Congress in Singapore (Deferred to 2021)

#### 2.1.1 Postponement of the Congress



With COVID-19 declared a pandemic by the World Health Organisation, Singapore and countries worldwide have implemented various restrictions, including travels and large-scale events. The PAQS Congress 2020 scheduled for 4 to 8 September 2020 in Singapore had to be deferred to a later date in 2021.

#### 2.1.2 PAQS Board Meeting (7/9/2020)

The PAQS Board Meeting was held on 7 September 2020 online. Our Senior Vice-President, Sr Edwin Tang, QSD Vice-Chairman Sr Amelia Fok and Sr Sunny Choi, QSD Past Chairman Sr Dr Paul Ho and Sr Daniel Ho, Council member Sr Joseph Chong and I were in attendance. Sr Jim Chark, Sr Sunny Wong, Sr Tony Choi and Sr Cindia Hui also joined the meeting as internal observers.



#### 2.1.3 PAQS Webinar – Updates on the Construction Industry in PAQS Countries and CPD Talk (27/8/2020)

The COVID-19 pandemic has caused many nations worldwide to exercise lockdown, affecting their economies substantially. On 27 August 2020, the Pacific Association of Quantity Surveyors (PAQS) organised a webinar on Claims and Resolutions for Quantity Surveyors in connection with the pandemic. I joined the webinar as one of the panelists and gave a brief update on the construction industry in Hong Kong.

In the later part of the webinar, Mr Ong Hack Tek, a fellow member of the Royal Institution of Surveyors Malaysia delivered a comprehensive and

insightful CPD talk on contractual issues, claims procedures, assessment approach and contracting parties' obligations and liabilities under the COVID-19 pandemic.

Nearly a thousand attendees from 12 PAQS member countries / regions joined the webinar and stayed until the end of the inaugural event.



### 2.2 ICEC World Congress and Council Meeting (28 Jun 2019)

The ICEC World Congress 2020 scheduled for 15-21 October 2020 in Accra, Ghana was postponed due to the COVID-19 pandemic.

In lieu of meeting face-to-face, the ICEC Council meeting was held online on 17 November 2020. Sr TT Cheung (ICEC Immediate Past Chairman, HKIS Past President), Sr Keith Yim (ICEC Region 4 Director, HKIS QSD Past Chairman) and I attended the meeting.





### 3. MAINLAND AFFAIRS

#### 3.1 粵港澳工程投資管理委員會

廣東省工程造價協會正在籌備粵港澳工程投資管理委員會，該委員會旨在組織粵港澳大灣區業界交流，開展粵港澳工程投資管理規程、工作指導書等的編寫、培訓和組織宣傳推廣。工料測量組亦獲邀參與該委員會，並將與委員會其他成員分享香港與國際工程投資管理理論和經驗，有助提高大灣區工程項目投資管理水平。

### 4. NETWORKING WITH EXTERNAL BODIES

#### 4.1 Communication Meetings amongst the ACQS, DevB, ArchSD, and HKIS (11/9/2020)

On 11 September 2020, HKIS Vice-President and Past QSD Chairman, Sr Paul Wong, QSD Vice-Chairman Sr Amelia Fok and I joined an online meeting with Development Bureau (DevB), Architectural Services Department (ArchSD) and the Association of Consultant Quantity Surveyors (ACQS).

We had fruitful discussions on a wide range of issues including, Modular Integrated Construction (MiC) Application, BIM development, New Engineering Contract and recruitment of QS graduates and Quantity Surveyors by ArchSD.

During the meeting, I invited ArchSD to share their valuable experience on MiC with our members. I was so glad that the Deputy Director of ArchSD, Ms Winnie Ho accepted our invitation to deliver a webinar on MiC to our members on 17 November 2020.

#### 4.2 Sharing Session on the Project Cost Data Decode Hackathon (1/9/2020)

We had the honour to invite ArchSD's Deputy Director, Ms Winnie Ho; the Director of AIR Platform



& Precision Engineering of HKSTP, Dr Crystal Fok, and the winning teams of the Hackathon to share their inspiring ideas with HKIS members. I also took this opportunity to share my views on project cost estimation and the way forward for making use of innovative ideas to improve the efficiency and accuracy of cost estimations. The webinar was well-received by over 350 attendees.

### 5. NETWORKING WITH MEMBERS

#### 5.1 New Members' Welcoming Party (Cancelled)

Due to the COVID-19 pandemic, the QSD council decided to cancel the New Members Welcoming Party 2020.

Although we were unable to have the celebration that we usually have, we have prepared a welcome gift – an engraved crystal paperweight for every new member.

#### 5.2 Social Events (Cancelled)

Although QSD Social and Welfare Sub-committee had planned a number of social events, they were cancelled for the sake of the members' safety and well-being under the pandemic.

#### 5.3 HKIS QSD Annual Dinner 2020 (Cancelled)

Due to the COVID-19 pandemic, the HKIS QSD Annual Dinner 2020 was cancelled.

### 6. ASSESSMENT OF PROFESSIONAL COMPETENCE (APC)

#### 6.1 QSD APC 2019 Professional Interviews (18/1/2020)

The QSD APC Final Assessment Professional Interviews took place on 18 January 2020. The interviews were held at Henrietta Secondary School. Over 90 QSD corporate members joined the panel of interviewers. Prior to the interviews, Sr Raymond Kam (Past Chairman of the QSD Council and Past Chairman of QSD Divisional



Education Committee) briefed the interviewers. The QSD Council thanked all interviewers for contributing their time and great efforts to concluding the interviews within one day.

### **6.2 Announcement of QSD APC 2019 (21/1/2020)**

The results of the QSD APC were announced on 21 January 2020. 21 candidates passed their referral interviews in December 2019 (6 of them required further checking of Diary & PQSL records) while 103 candidates (38 of them required further checking of Diary & PQSL records) passed their professional interviews.

### **6.3 Assessment of Professional Competence (15, 23 & 24 September 2020)**

In response to the COVID-19 pandemic, QSD Divisional Education Committee (DEC) has taken extreme caution in arranging the Assessment of Practical Competency (APC). Part 1, Part 2 (paper 1) and Part 2 (paper 3) of the APC were successfully held on 15, 23 and 24 September 2020 respectively at Kowloonbay International Trade & Exhibition Centre. In order to maintain a proper distance among candidates, we reserved 2 rotunda for Part 1 of the APC and 2 rotundas and a Star Hall for Part 2 of the APC. Each of the seating was furnished with an acrylic dividing board and access controls with body temperature sensors in place at the venues.

It was no easy task to arrange the APC during the pandemic. I want to express my heartfelt thanks for QSD DEC and the HKIS Secretariat's effort to make it happen in the face of unprecedented challenges. We aimed at conducting the APC interviews in December, and continued to closely monitor the epidemic situation and review the arrangement of the APC interviews.



## **7. PRE-QUALIFICATION STRUCTURED LEARNING & CONTINUING PROFESSIONAL DEVELOPMENT**

### **7.1 Pre-qualification Structured Learning (PQSL)**

Fulfilling the Pre-Qualification Structured Learning (PQSL) hours is one of the mandatory requirements of Associate Members and Probationers, who must take a minimum of 15 hours of approved learning activities every six full months after their entry to the APC, before they sit for the APC examination.

PQSL aims to enrich Associate Members and Probationers with essential knowledge in quantity surveying practices and principles in construction contracts, so as to prepare them for the APC examination. There are a series of PQSL events, namely measurement, procurement, standard form of building contract, contract administration, and specialization, which cover QS topics such as:

- Measurement techniques
- Measurement of building works and building services installations
- Tendering
- Reporting on tenders
- Variation and post-contract cost control
- Payment valuation and final accounts
- Contractual arrangements
- Liquidated damages and extension of time
- Direct loss and expense claims
- Dispute resolution
- Liquidation

In this Council Year 2019/20, 23 PQSL events including four workshops for APC examinations have been held. All were met with full house attendance. For details, please see Annex "A".

### **7.2 Continuing Professional Development (CPD)**

Continuing professional development (CPD) is "the systematic maintenance, improvement and broadening of knowledge and skills and the development of personal qualities necessary for the execution of professional and technical duties throughout the practitioner's working life."

To upkeep our members' professional competence in their professional practices and technical performances is one of the importance tasks of the QSD. This year, the QSD CPD Sub-committee, worked with the QSD BIM Sub-committee,

organised 29 CPD events on a variety of topics, including contractual and legal, cost management, insurance, management, BIM, green measures, and other technical issues. For details of the CPD events of this Council Year 2019/20, please see Annex “B”.

On behalf of the QSD, I would like to express my heartfelt gratitude to the CPD sub-Committee Chair Sr Betty Lo for her devotion and tremendous efforts working together with other dedicated members in organising and promoting the CPD events to the members

Looking forward, the QSD will continue to organise good quality CPD events in diversified areas, collaborate with other construction professionals, and cater for professional development and lifelong learning for our members.

## 8. PROMOTION OF THE QUANTITY SURVEYING PROFESSION

### 8.1 Launch of the HKIS BIM Contract Conditions (17/4/2020)

On 17 April 2020, the Conditions of Contract for Building Information Modelling (BIM) for use by practitioners and stakeholders of the Hong Kong construction industry was officially launched.

The HKIS BIM Contract Conditions set out the obligations, responsibilities and liabilities of the contracting parties in a contract or agreement where BIM is applied. It can be incorporated into existing professional services appointments and construction contracts either as special conditions of contract or supplemental agreement, and can be used by the employers, lead design consultants and their sub-consultants as well as the main contractors and their sub-contractors.



### 8.2 Consultation Forum on Proposed BIM Contract Conditions (28/11/2019)

Prior to the launch of the HKIS BIM Contract Conditions, the QSD invited the stakeholders and members of the BIM Contract Alliance to a consultation forum on 28 November 2019. During

the forum, Sr Paul Ho outlined the proposed BIM contract conditions, which would include the general provision, priority of contract documents, obligations of the project participants, digital data and BIM management, BIM execution plan, risk allocation in respect of the model, indemnities, and the rationale behind each contract conditions. Participants offered supportive feedback during the Q&A session.



### 8.3 Promotion of the HKIS BIM Contract Conditions (30/6/2020)

On 30 June 2020, Sr Dr Paul Ho delivered a CPD titled, “HKIS BIM Contract Conditions – A Comparative Study with its Counterparts in the US and UK”, as part of the HKIS’s promotional campaign for its BIM Contract Conditions.

### 8.4 2020 HKIS Quantity Surveying Division Scholarship Presentation Ceremony (28/10/2020)

The 2020 HKIS QSD Scholarship Presentation Ceremony was successfully held on 28 October 2020 at the Institute’s Surveyors Learning Centre. This was the tenth ceremony in a row that the QSD has organised to reward outstanding students who study quantity surveying at local academic institutions.

It was a pleasure to have the President, Sr Winnie Shiu, the Vice-President and Past QSD Chairman, Sr Paul Wong, Past President and Past QSD Chairman, Sr Thomas Ho as our guests of this event. The President gave an impressive speech to the awardees. I also said a few encouraging words to the awardees. Sr Amelia Fok (QSD Vice-Chairman), Sr Rex Ying (QSD Honorary Secretary), Sr Sandy Lam, Sr Tiffany Chan, Sr Dr Ken Hui and Sr Steven Tang (QSD Council Member), represented the QSD Council in thanking the guests, department heads, and teaching staff from the academic institutions and members of QSD Council for supporting and attending the ceremony.



This year, 18 scholarships were awarded to students in recognition of their outstanding performances in key quantity surveying courses leading to a bachelor / associate degree or higher diploma. The recipients are as follows:

**City University of Hong Kong**

<b>Bachelor of Science (Honours) in Surveying</b>	
Name	Name of Award
Choi Chuen Chung (Photo 1)	HKIS QSD – AECOM Cost Consulting (HK) Limited Scholarship (Year 2019-2020)
Ong Qiao Min (Photo 2)	HKIS QSD – MJ Consultants Limited Scholarship (Year 2019-2020)
<b>Associate of Science in Surveying (Quantity Surveying)</b>	
Name	Name of Award
Fong Yiu Sang (Photo 3)	HKIS QSD – Beria Consultants Limited Scholarship (Year 2019-2020)
Li Cheuk Man (Photo 4)	HKIS QSD – Arcadis Hong Kong Limited Scholarship (Year 2019-2020)

**The Hong Kong Polytechnic University**

<b>Bachelor of Science (Honours) in Surveying</b>	
Name	Name of Award
Chan Ching Hei (Photo 5)	HKIS QSD – Rider Levett Bucknall Limited Scholarship (Year 2019-2020)
Yeung Chin Kiu (Photo 6)	HKIS QSD – TLS & Associates Limited Scholarship (Year 2019-2020)
<b>Higher Diploma in Building Technology and Management (Surveying)</b>	
Name	Name of Award
Liu Zihao (Photo 7)	HKIS QSD – MJ Consultants Limited Scholarship (Year 2019-2020)
Yang Baoyi (Photo 8)	HKIS QSD – WT Partnership (HK) Limited Scholarship (Year 2019-2020)

**The School of Professional Education and Executive Development, The Hong Kong Polytechnic University**

<b>Bachelor of Science (Honours) in Surveying</b>	
Name	Name of Award
Kong Tsz Pang (Photo 9)	HKIS QSD – Arcadis Hong Kong Limited Scholarship (Year 2019-2020)
Wong Chi Wai (Photo 10)	HKIS QSD – KC Tang Consultants Limited Scholarship (Year 2019-2020)

**The University of Hong Kong**

<b>Bachelor of Science (Honours) in Surveying</b>	
Name	Name of Award
Chan Yat San (Photo 11)	HKIS QSD – Northcroft Hong Kong Limited Scholarship (Year 2019-2020)
Tse Wing Yi (Photo 12)	HKIS QSD – Rider Levett Bucknall Limited Scholarship (Year 2019-2020)

**The Hong Kong Institute of Vocational Education**

<b>Higher Diploma in Surveying</b>	
Name	Name of Award
Chong Sin Yan (Photo 13)	HKIS QSD – Northcroft Hong Kong Limited Scholarship (Year 2019-2020)
Chung Ho Man (Photo 14)	HKIS QSD – Rider Levett Bucknall Limited Scholarship (Year 2019-2020)

**Technological and Higher Education Institute of Hong Kong**

<b>Bachelor of Science (Honours) in Surveying</b>	
Name	Name of Award
Lin Chak Kwan (Photo 15)	HKIS QSD – Beria Consultants Limited Scholarship (Year 2019-2020)
Luk Yu Yan (Photo 16)	HKIS QSD – TLS & Associates Limited Scholarship (Year 2019-2020)

**School for Higher and Professional Education and RMIT University**

<b>Bachelor of Applied Science (Construction Management)</b>	
Name	Name of Award
Chan Chi Chung (Photo 17)	HKIS QSD – Tactful Building Co., Limited Scholarship (Year 2019-2020)
Chan Sammi (Photo 18)	HKIS QSD – WT Partnership (HK) Limited Scholarship (Year 2019-2020)







**8.5 HKIS Diploma Presentation (16/10/2020)**

The HKIS Diploma Presentation was held on 16 October 2020 at the Institute’s Surveyors Learning Centre. During the presentation, HKIS President Sr Winnie Shiu and I presented diplomas to our newly-qualified QSD members and newly-elected QSD fellow members. Congratulations to everyone for their achievements.



Congratulations to all the newly-qualified and fellow QS members for their achievements.

**8.6 Publication of Articles**

The QSD and its members published the following articles in this Council Year 2019/20.

- (1) Surveyors Times Cover Story – Modular building technique will modify role of surveyors and others



By QSD Chairman Sr Raymond Kong & HKIS Building Policy Panel Chairman Sr Vincent Ho

- (2) 工程超支與成本監控 [星島日報 | 2020-02-20 | C02 | 地產 | 高深可測]

By QSD Chairman Sr Raymond Kong

- (3) 「疫」境自強搵筍工 [招職 | 2020-07-24 | ]

**「疫」境自強搵筍工**

抗疫是持久戰！當社會普遍出現抗戰疲勞之際，筆者於今期專欄跟大家分享一所有關職場的正置消息，希望為上班族及年輕人打打气。

筆者曾親身經歷過經濟好景時，有些工程是不受影響的，這類「紅工」包括工程及工料買賣。筆者日前應邀到香港測量師學會工料測量專業課程主理人 Raymond Kong 及 Vincent Ho 兩位師傅的講座 (Sunny)，所得的訊息均令人鼓舞。

江師傅表示，雖然這場疫情打擊各行各業，但房屋業發展與數字亦較穩定，雖然樓宇中的物業項目步向減價，但估價情況只是短期性的，待樓宇開工後，可重新修正完。只是香港經濟的復甦正當，興建物業息息相關的工料測量專業的發展前景絕對不比其它行業遜色。

成功感  
吳一謙，2013年畢業於香港大學測量學系的 Sunny 現任測量師管理碩士學位，兼職人員和初級測量師都平穩，於業內心去後，當看到有完完的項目後便有很大的成就感。

吳師傅說：「工料測量專業發展空間，每天對 Excel 和估價軟件，工作時除量心，還需外交技巧與耐性，就於今年面對疫情，各發展商、建築商以及政府仍熱誠聘請不少工料測量系的畢業生，因此，多年來工料測量的學位高回報課程，於各大

- (4) 為建築信息模擬技術而設的合同 [星島日報 | 2020-05-14 | C02 | 地產 | 高深可測]

By QSD Chairman Sr Raymond Kong

**8.7 Visits to Universities and IVE**

It is the QSD’s constant effort to promote the quantity surveying profession through visits to local universities and IVE. The objective of these visits is to introduce the Institute, the scope of professional services of quantity surveying, the membership admission routes and the APC training schemes, in order to arouse the students’ interests in joining the quantity surveying profession.

### 8.7.1 Career Talk delivered to HKU MSc (CPM) Surveying Students (14 November 2020)

Sr Tzena Wong (QSD Council Member) delivered an online talk on Quantity Surveying profession, career prospect, the role of Quantity Surveyors in private and public sectors to HKU MSc (CPM) students. At the end of the talk, there was a session for interactive discussions among the speaker and the students.

### 8.7.2 Webinar for Students of BSc (Hons) in Surveying of PolyU (29/10/2020)

On 29 October 2020, QSD Council Member, Sr Tiffany Chan, together with the representatives of HKIS BSD & GPD were invited by the Hong Kong Polytechnic University (PolyU) to deliver a webinar to the First Year and Senior Year One students of their BSc Surveying programme. Tiffany's talk covered the job of Quantity Surveyors, membership route and career prospect.

### 8.7.3 Reach out to Technological and Higher Education Institute of Hong Kong (THEi) (22/4/2020)

The HKIS BIM Contract Conditions released on 22 April 2020 have attracted much attention of both the industry and academia. Sr Sunny Choi, Vice-Chairman of QSD and Chairman of QSD BIM Subcommittee was invited by THEi to deliver an online Master Lecture titled "A New Dimension of ABC – Amalgamate BIM with Contract" to surveying students and teachers on the rights and liabilities arising from the conditions of contract for Building Information Modelling (BIM) workflow on 20 May 2020. A total of over 70 THEi surveying students and teachers attended the lecture online. We look forward to more collaboration with the industry and academia to promote the value of BIM uses to quantity surveyors and students and as well as enhanced collaboration among quantity surveyors and other disciplines on BIM applications.



### 8.7.4 Hong Kong Institute of Construction, Programme Advisory Board Meeting (9/10/2020)

On 9 October 2020, I chaired a meeting of the Programme Advisory Panel of Hong Kong Institute of Construction's (HKIC) Advanced Diploma in Quantity Surveying programme. Other panel members included representatives from the Hong Kong Construction Association, Housing Department, and the Hong Kong Construction Industry Employees General Union. During the meeting, panel members shared their views on the direction the industry was headed and how the programme could enhance industry development and engagement in the future.

## 8.8 Visits/Talks to Secondary Schools

### 8.8.1 Career talk to Secondary School Students (8/11/2020)

QSD council member, Sr Tiffany Chan delivered in an online career talk to secondary school students organised by the HKIS on 6 November 2020. The students showed immense interest in the profession with enthusiastic response in the Q&A session.

## 9. MODULAR INTEGRATED CONSTRUCTION (MiC)

### 9.1 Visit to Lei Yue Mun Park Temporary Quarantine Camps (4/5/2020)

HKIS Past President and QSD Past Chairman Sr Thomas Ho, HKIS Past President Sr Vincent Ho, HKIS Vice-President and QSD Past Chairman Sr Paul Wong, QSD Past Chairman Sr Keith Yim, QSD Council Member Sr Jim Chark, Sr Sunny Wong, BSD Past Chairman Sr Kenny Tse, BSD Chairman Sr Billy Wong, BSD Member Sr Nathan Lee visited the Temporary Quarantine Camps at Lei Yue Mun Park on 4 May 2020, who were received by Mrs Sylvia Lam, JP, Director of Architectural Services Department, Ms Winnie Ho, Deputy Director of Architectural Services Department, and their team.

The site is located within the existing Lei Yue Mun Park and Holiday Village at Chai Wan District on Hong Kong Island. The Temporary Quarantine Camp consists of two sites. Site A was built on an existing basketball court with 118 units and Site B was built on an existing football field with 234 units. The whole development includes construction of road works, utilities and sewerage connections as well as the quarantine units.



The Government decided in early February to add new quarantine units on the vacant land in the Village, in view of the development of the epidemic, the method of fast track Modular Integrated Construction (MiC) was adopted. The part for Site A commenced on 3 February 2020 and completed on 27 February. This project solicited operations and collaborative efforts from the Development Bureau (DevB), Architectural Services Department (ArchSD), Civil Engineering and Development Department (CEDD), Transport Department and the contractor. The construction team managed to complete the works for Site A in just 25 calendar days and handed the facilities to the Food and Health Bureau subsequently. We were also briefed that the Temporary Quarantine Camp facilities may be transformed to transitional housing afterwards.



## 9.2 Visit to Penny's Bay Temporary Quarantine Camps (29/4/2020)

On 29 April 2020, Sr Amelia Fok, Sr Sunny Choi (QSD Vice-Chairmen), Sr Thomas Ho (HKIS Past President, QSD Past Chairman), Sr Raymond Kam (HKIS Honorary Secretary, QSD Past Chairman), Sr Dr Paul Ho (QSD Past Chairman), Sr KC Tang (QSD Co-opted member) Sr Billy Wong (BSD Chairman), Sr Kenneth Yun (BSD Past Chairman) and I visited Penny's Bay Temporary Quarantine Camps. We were received by Ir Aaron Bok, the Head of Civil Engineering Office of CEDD and his team.

The site is in a virgin land adjacent to a vacant plot reserved for the future expansion development of the Hong Kong Disneyland. This HK\$194 million contract was under fast track procurement method, with contract awarded on 17 February 2020 for the site formation of 7 hectares of land, formation of roads network, utilities and sewerage connection, and construction of 100 number of MiC Quarantine Units as well as the supporting facilities including Medical Post, Command Post, Police and Services Quarters.



Time is really of the essence for this project. By adopting MiC approach with operations round in 24/7 and the collaborative efforts among DevB, ArchSD, CEDD and the Contractor, the construction team managed to complete the works in just 68 calendar days and handed the facilities to Food and Health Bureau on 29 April 2020. There will be 700 more MiC Quarantine Units to be provided on this site in the coming months under separate contracts.

## 10. CONCLUSIONS

2020 has been a challenging year for our members and the QSD Council. After a year of social unrest, the pandemic further aggravated the situation. The QSD Council had to be more agile in adapting to the new normal.

During the pandemic period, we still managed to maintain essential activities in respect of the connections with its members, training for probationers and associate members, continuous professional development of its members and its external collaborations and liaisons with other local and overseas professional bodies.

In particular, QSD has provided opportunities for the young members to participate in PAQS and ICEC to get in touch with the development of the quantity surveying profession in other countries or regions.

My heartfelt thanks go to all outgoing Council members for their support and valuable advices, without which the QSD would not have been able to accomplish its targets in the Council Year 2019/20. I would also like to thank all the members for their support to the QSD, and I wish our members will continue to support the QSD in the next Council Year 2020/21.

## HKIS QSD PQSL Series 2020 - Events Organised by Training Sub-Committee

Item	Date	Event Code	PQSL Hours	Type	Speakers	Series Name	Event Name	Helpers before Event Date	Helpers on Event Date
1	14 Jan 20 (Tuesday)	2020020A	1.5	Talk	Sr H Y Wan	Contract Administration (1)	Extension of Time and Liquidated Damages	Amelia Fok	Amelia Fok, Jim Chark, Frank Poon, Hazel Luk
2	21 Jan 20 (Tuesday)	2020020B	1.5	Talk	Sr K C Tang	Procurement (1)	50 Nota Benes in Tender and Contract Documentation	Jim Chark	Jim Chark, Raymond Kong, Cindia Hui
3	31 Mar 20 (Tuesday)	2020020C	1.5	Talk on zoom	Sr Paul K L Wong	Contract Administration (2)	Valuation of Variations	Jim Chark	Amelia Fok, Jim Chark
4	6 Apr 20 (Monday)	2020020F	1.5	Talk on zoom	Sr Antony Man	Contract Administration (3)	Payment Valuation and Post-Contract Cost Monitoring	Jim Chark	Jim Chark, Tony Choy
5	18 Apr 20 (Saturday)	2020051	3.0	Workshop on zoom	Experienced Assessors	-	APC Part II Workshop (1)	Amelia Fok	DEC members
6	21 Apr 20 (Tuesday)	2020020I	1.5	Talk on zoom	Sr Cindia Hui	Procurement (3)	Overview of the Contractual Arrangement of Domestic, Named and Nominated Sub-Contracts	Jim Chark	Jim Chark, Tony Choy
7	25 Apr 20 (Saturday)	2020050	3.0	Workshop on zoom	Experienced Assessors	-	APC Part I Workshop (1)	Amelia Fok	DEC members
8	27 Apr 20 (Monday)	2020020H	1.5	Talk on zoom	Sr K C Tang	Contract Administration (4)	Special Features in the Standard Form of Contract for Maintenance and Renovation Works for Use in Hong Kong, First Edition 2013 (First Amendments in December 2014)	Jim Chark	Amelia Fok, Jim Chark, Cindia Hui
9	13 May 20 (Wednesday)	2020020K	1.5	Talk on zoom	Sr Raymond Kam	Contract Administration (5)	A Few Things You Should Know in MEP Quantity Surveying Works	Jim Chark	Amelia Fok, Jim Chark, Tony Choy
10	15 May 20 (Friday)	2020020L	1.5	Talk on zoom	Sr Eric Ting	Specialization (3)	What is the Role of Quantity Surveyor in Construction Arbitration and Mediation?	Jim Chark	Jim Chark, Hazel Luk
11	26 May 20 (Tuesday)	2020020J	1.5	Talk on zoom	Sr Mandy Ng	Procurement (4)	How to Prepare a Design and Build tender?	Jim Chark	Jim Chark, Hazel Luk
12	1 Jun 20 (Monday)	2020020D	1.5	Talk on zoom	Sr Mandy Christina Lam	Specialization (1)	Basic Principles of Alternative Dispute Resolution	Jim Chark	Jim Chark, Tony Choy
13	6 Jun 20 (Saturday)	2020069	3.0	Workshop on zoom	Experienced Assessors	-	APC Part II Workshop (2)	Amelia Fok	DEC members
14	13 Jun 20 (Saturday)	2020068	3.0	Workshop on zoom	Experienced Assessors	-	APC Part I Workshop (2)	Amelia Fok	DEC members
15	15 Jun 20 (Monday)	2020020M	1.5	Talk on zoom	Sr Eric Ting	Contract Administration (6)	What You Need to Know About Concurrent Delay?	Jim Chark	Jim Chark, Angela Au Yeung
16	23 Jun 20 (Tuesday)	2020020N	1.5	Talk on zoom	Sr Wilson Li	Specialization (4)	Insurance in Construction Contracts	Amelia Fok	Amelia Fok, Jim Chark
17	6 Jul 20 (Monday)	2020020E	1.5	Talk on zoom	Sr Sunny Choi	Specialization (2)	Amalgamate BIM with Contract	Jim Chark	Amelia Fok, Jim Chark, Otto Li
18	10 Jul 20 (Friday)	2020020O	1.5	Talk on zoom	Sr Lysander Lam	Estimating Series 2020 (1)	Pre-Contract Cost Planning	Jim Chark	HY Wan, Jim chark, Tony Choy
19	23 Jul 20 (Thursday)	2020020P	1.5	Talk on zoom	Sr Winnie Wong	Procurement (5)	A Good Tendering Practice	Jim Chark	Jim Chark, Tony Choy
20	13 Aug 20 (Thursday)	2020020Q	1.5	Workshop on zoom	Sr Thomas Ho	Contract Administration (7)	Cost Control for Maintenance and Repair Works in Aging Buildings	Jim Chark	Amelia Fok, Jim Chark
21	10 Sep 20 (Thursday)	2020020R	1.5	Talk on zoom	Sr Tim Ngai	Procurement (6)	Report on Tenders	Amelia Fok	Amelia Fok, Jim Chark
22	14 Oct 20 (Wednesday)	2020020T	1.5	Talk on zoom	Sr Fred So	Contract Administration (8)	Salient Issues in Sub-contracting: Hints from Main Contractor Part 2	Jim Chark	Jim Chark, Angela Au Yeung
23	18 Nov 20 (Wednesday)	2020020S	1.5	Talk on zoom	Sr H Y Wan	Procurement (7)	6Ws for Target Cost Contract - What, Why, When, Who, Where and How	Amelia Fok	Jim Chark

**Summary of HKIS QSD CPD Events held in 2019/2020**

SLC - Surveyors Learning Centre with around 150 quota max, Zoom with around 450 quota max

Item	Date	CPD hour	Type	Event Name	Delivery
1	3/12/2019	1.5	Talk	Guide to Understanding the Financial Statements of Construction Companies	SLC
2	9/12/2019	1.5	Talk	BIM Series : From BIM to FM – A Revitalisation Project in HK	SLC
3	11/12/2019	1.5	Talk	BIM Series : BIM Without Model – ISO 19650	SLC
4	16/12/2019	1.5	Talk	Tiling Systems at External Walls of Buildings: Common Causes of Failure and Methods of Repair	SLC
5	3/1/2020	1.5	Talk	Tendering Procedure: A Pragmatic Insight on Private and Public Works Practices	SLC
6	8/1/2020	1.5	Talk	BIM Series : Measurement in a Digital World: The Impact of Technology on the QS Profession	SLC
7	17/1/2020	1.5	Talk	Civil BIM Advancements	SLC
8	20/1/2020	1.5	Talk	Memory Skill: Effective Tools for QS	SLC
9	15/4/2020	1.5	Talk	Common Construction Claims arising from the Delay and Disruption	Zoom
10	20/4/2020	1.5	Talk	Practice Tips and Tactics to Avoid Construction Disputes from Escalating to Confrontations – The Effectiveness of Senior Representatives’ Discussions, Negotiations, Mediations and Adjudications	Zoom
11	8/5/2020	1.5	Talk	Lessons from the COI Investigation into the Hung Hom Station Extension Contract 1112 and the Criminal Prosecution Relating to the Falsification of Concrete Test Records of the Hong Kong-Zhuhai-Macao Bridge Project	Zoom
12	11/5/2020	1.5	Talk	Insight from Quantity Surveyor Perspective: Case Study for New Commercial Development with A&A Works Connecting Existing Development	Zoom
13	18/5/2020	1.5	Talk	Procurement Strategy and Financial Control for Construction Projects	Zoom
14	29/5/2020	1.5	Talk	BIM for Quantity Surveying: An Investigation into its Adoption and Education in Hong Kong	Zoom
15	5/6/2020	1.5	Talk	Exploration of the Modular Operating Theatre System in Hong Kong Hospital Development	Zoom
16	8/6/2020	1.5	Talk	Technical Analysis and Costing of Gypsum Block Wall and Drywall in Hong Kong Construction Market	Zoom
17	19/6/2020	1.5	Talk	A Walkthrough of Coverage for CAR and EC	Zoom
18	22/6/2020	1.5	Talk	The Nuts and Bolts of Commercial Arbitration	Zoom
19	29/6/2020	1.5	Talk	Experience Sharing in International Banking Office Fit-Out Projects	Zoom
20	30/6/2020	1.5	Talk	HKIS BIM Contract Conditions – A Comparative Study with its Counterparts in the US and UK	Zoom
21	3/7/2020	1.5	Talk	Challenges for MiC Application in Rank and File Quarter for FSD at Pak Shing Kok	Zoom
22	13/7/2020	1.5	Talk	A New Approach to Community Development Projects in Practice – Opportunities for Surveyors and Other Built-environment Professionals	Zoom
23	17/7/2020	1.5	Talk	Interim Measures in Arbitrations	Zoom
24	24/7/2020	1.5	Talk	Expert Witnesses in Surveying and Construction Disputes	Zoom
25	28/7/2020	1.5	Talk	Project Overruns Revisit: From HK Express Rail Link to Nobel Prize	Zoom
26	4/8/2020	1.5	Talk	NEC4 – Old Wine in New Bottles?	Zoom
27	28/8/2020	1.5	Talk	Transitional Housing with Modular Integrated Construction (MiC)	Zoom
28	28/9/2020	1.5	Talk	From No Management to Management to Project Management - How can Surveyors Equip Themselves to be a Competent Project Manager?	Zoom
29	17/11/2020	1	Talk	MiC Application and Development on ArchSD Projects	Zoom



## DIVISIONAL COUNCIL & YOUNG SURVEYORS GROUP REPORTS

# YOUNG SURVEYORS GROUP

**Sr Kirsten Lam**  
*YSG Chairman*



On behalf of the YSG Committee, I would like to thank all members for their support to YSG this year. Please allow me to acknowledge the Office Bearers who served with me in the current term, including:

Sr Ng Ka Yi Kitty, Vice Chairlady  
Sr Wong Kin Yeung Sunny, Vice-Chairman  
Sr Ko Tak Yan Wilson, Honorary Secretary  
Sr Leung Chin Pak Patrick, Honorary Secretary  
Sr Poon Kai Chun Frank, Honorary Treasurer

and all the committee members, co-opted members and representatives from universities' surveying student societies. I would like to thank the team for their dedicated efforts and huge contribution since we were elected.

Despite a really tough year and that most of the planned events could not be completed, we did develop some new initiatives and worked happily together.

Let me share with you some of the work of the YSG in the past year:

### **Continuing Professional Development (CPD)**

Thanks to our CPD Co-convenor Sr Gigi Mok and Sr Frank Poon, and CPD Sub-Committee Members Leonie Chan, Sr Otto Li, Sr Tracy Wong, Sr Candy Ho, other members and all the helpers who assisted in organising the CPD events. We successfully organised/ co-organised 20 fruitful CPD events with a total of over 4,400 registered participants, thanks to the CPD Sub-Committee. Committee members are encouraged to participate in organising CPD events in the future. CPD events organised/ co-organised are as follows:

No.	Date	Event Name
1	25/11/2019	Discussion Forum on Lantau Tomorrow Vision for Future Generations – Challenges and Opportunities of Kau Yi Chau Artificial Islands, Lung Kwu Tan Reclamation and Tuen Mun West Development
2	28/03/2020	Short Course (1) - Experience Sharing on the Application of Building (Planning) Regulations
3	14/04/2020	Revisit the Valuation Rules under the Standard Form of Building Contract
4	18/04/2020	Short Course (2) - Experience Sharing on the Application of Building (Planning) Regulations
5	25/04/2020	Short Course (3) - Experience Sharing on the Application of Building (Planning) Regulations
6	02/05/2020	Short Course (4) - Experience Sharing on the Application of Building (Planning) Regulations
7	09/05/2020	Short Course (5) - Experience Sharing on the Application of Building (Planning) Regulations
8	16/05/2020	Short Course (6) - Experience Sharing on the Application of Building (Planning) Regulations
9	22/05/2020	Building Element Inspection under Coronavirus
10	27/06/2020	Sharing on the Flooring and Water-proofing Material

11	06/07/2020	QSD PQSL Specialisation Series 2020 (2) - Amalgamate BIM with Contract
12	18/07/2020	Sharing on the Concrete Repair and Sealing and Bonding Material
13	28/07/2020	Project Overruns Revisit: From HK Express Rail Link to Nobel Prize
14	12/08/2020	Experience Sharing on Revitalisation of Industrial Building in Hong Kong
15	15/08/2020	Sharing on the Protective and Decorative Coating System
16	21/08/2020	Investing in Co-living / Institutional Rental Accommodation
17	12/09/2020	Basic Principles of Means of Escape in Case of Fire
18	29/09/2020	Surveyor in Society
19	03/10/2020	Supplementary to the "Experience Sharing on the Application of Building (Planning) Regulations"
20	20/10/2020	Experience Sharing on Certificate of Compliance (CC) Application

## YSG Social Services Sub-Committee

Second half of year 2019 was a difficult time for many Hong Kong people. In view of the intense social atmosphere, YSG decided to set up a Social Services sub-committee to bring some positive spirit to the society.

This sub-committee is dedicated to promoting volunteerism. The objective is for the members to get in touch with the needy in the society, to understand their difficulties and offer help. By establishing a platform linking up our members with those who are in need, we wish to enhance our members' awareness of the unprivileged and encourage them to participate in various volunteer services.

Two events were completed in spite of the tough situation in 2020. We co-organised with BSD volunteer team to repack facial masks and sanitary items for further distribution to the street

cleaning workers in view of COVID-19 pandemic. Through this meaningful event, not only could we show our care to the society, but also increase the participants' sense of belonging to YSG.

The YSG Social Services Sub-Committee also participated in the "Together We Plant" Volunteer Greening Day organised by the Agency for Volunteers Service on 4 July 2020. It was one of the events within the "Country Parks Plantation Enrichment Programme", which was initiated by the Agriculture, Fisheries and Conservation Department to increase biodiversity and ecological value of exotic plantations in country parks.

Thanks for the effort made by the co-conveners Sr Yoyo Li and Sr Tracy Wong for leading this new initiative and thanks to all participants for these two events. I wish to see our members to involve in more social services in the future.

## YSG Sports Sub-Committee

Sports Sub-Committee is another new initiative this year that aimed to enhance the member's interpersonal relationship and promote a healthy lifestyle to our members. Although we were not able to hold any sports events this year due to the pandemic, a proposal for a badminton competition as a pilot activity was developed by Sr Sunny Wong and Patrick Fan, which was a very good start. By organising more recreational and sports event, we hoped our members can develop their social network and maintain a good habit of exercising.

## YSG Annual Dinner

The YSG Annual Dinner 2020 was postponed for a few times and has been scheduled to be held in March 2021 tentatively. Thanks for the effort and creativity of the Annual Dinner Organizing Committee. The OC made a tremendous effort in selecting the best venue for us and developed an attractive theme for the dinner. I would also like to express my sincerest gratitude to the university student representatives who actively participated in the planning and preparation of the YSG Annual Dinner 2020. I wish you all a very successful event in March 2021.

## YSG Promotion Programme

The promotion programme which aimed at providing creative and educational events for secondary school students was another new initiative in YSG and HKIS. Led by Sr Kitty Ng and Sr Sunny Wong, and supported by most of the committee members and co-opted members, a well-balanced, feasible and enlightening framework was developed for the promotion programme. Although we were unable to put forward and execute the programme, I am happy to see that so many committee members and new joiners were bonded and worked closely together for this new initiative.

## Other Events

Due to the pandemic, many of our plans such as dragon boat, team building event, drinks and tastings, social events, sports event, etc could not be executed. However, I believe the effort made by the committee would not be wasted. The experience and friendship we gained, the time we spent and enjoyed, the valuable opportunities for us to work together and come to know each other were most important.

## Acknowledgements

I would like to take this opportunity to thank my fellow committee members, co-opted members and university student representatives for their selfless dedication of time and effort, their help in the committee's internal and external affairs, and attending numerous after-work meetings. I would like to thank our members for their ongoing support. I am pleased with the show of commitment exhibited by you all in helping us steer the affairs of YSG to date.

## YSG Committee Members (2019-2020)

Chairman	Sr Lam Man Ting Kirsten
Vice-Chairman	Sr Ng Ka Yi Kitty
Vice-Chairman	Sr Wong Kin Yeung Sunny
Honorary Secretary	Sr Ko Tak Yan Wilson
Honorary Secretary	Sr Leung Chin Pak Patrick
Honorary Treasurer	Sr Poon Kai Chun Frank
Past Chairman (2018-2019)	Sr Leung San Refeal
Committee Member	Chan Leonie Yuet-man
Committee Member	Choi Yun Lun Patrick

Committee Member	Sr Chung Min Chung Thomas
Committee Member	Fan Pui Hung Patrick
Committee Member	Hau Wing Shuen Miki
Committee Member	Sr Ho Yik Lam Candy
Committee Member	Li Kin Fung Christopher
Committee Member	Sr Li Tin Yan Otto
Committee Member	Sr Li Wing Yau Yoyo
Committee Member	Mak Mei Yu Winnie
Committee Member	Mak Nga Ching Iris
Committee Member	Sr Mok Wan Chi Gigi
Committee Member	Ng Man Wai Cara
Committee Member	Sr Siu Wai Suen Coolidge
Committee Member	Sr Jason Wo
Committee Member	Sr Wong Cheuk Sze Tracy
Committee Member	Wong Kam Hei Albert
Committee Member	Wu Cheuk Lam Thomas
Committee Member	Yuen Wing Yan Jenny
Committee Member	Sr Yuen Yan Ting Tinki

YSG Co-opted Members	Camman Chan
	Rocky Chan
	Charlotte Hui
	Louisa Lam
	Ivan Hui
	Tansy Cheung
	Edward Tam
University Student Representatives	Michael Chan
	Mike Wong
	Key Chan
	Jason Choi
	Ho Yan Chiu
	Thomas Ng
	Ivan Lau
	Janet So
	Lawrence Lo
	Ivan Lui
	Christine Lee
	Quentin Cheng
	Carman Au
	Alice Ng
Shirley Leung	
Henry Lam	
Tommy Lui	



## YSG Representatives in HKIS General Council/ Executive Committee/ Boards

General Council (GC)	Kirsten Lam Kitty Ng
Executive Committee (ExCom)	Kirsten Lam
BS Division (BSD)	Wilson Ko Gigi Mok
GP Division (GPD)	Kitty Ng Tracy Wong
LS Division (LSD)	Jenny Yuen
PFM Division (PFMD)	Sylvia Leung Coolidge Siu
QS Division (QSD)	Sunny Wong Otto Li
Planning and Development Division (PDD)	Candy Ho
Board of Education (BoE)	Kitty Ng Sunny Wong
Board of Membership (BoM)	Patrick Leung Wilson Ko
Board of Professional Development (BoPD)	Frank Poon Gigi Mok
HKIS YSG Spokesmen	Kirsten Lam Kitty Ng Sunny Wong

## YSG Sub-Committees

HKCPS (YCPG)	Sunny Wong Kitty Ng
One-Day Seminar Sub-Committee	Sunny Wong Tinki Yuen Yoyo Li
CPD Sub-committee	Gigi Mok Frank Poon Leonie Chan Otto Li Tracy Wong Candy Ho
University Issues	Jenny Yuen Leonie Chan Yoyo Li Iris Mak Christopher Li Coolidge Siu

Dragon Boat Race	Sunny Wong Iris Mak Camman Chan Thomas Wu
YSG Study Tour Sub-committee	Wilson Ko Miki Hau Winnie Mak Leonie Chan Thomas Chung
YSG Annual Dinner Sub-committee	Kitty Ng Coolidge Siu Cara Ng Candy Ho Tracy Wong Patrick Fan Albert Wong
Social Event Sub-committee	Patrick Leung Leonie Chan Cara Ng Patrick Fan Jason Wo
Team Building Sub-Committee	Leonie Chan Yoyo Li Tracy Wong Thomas Wu Coolidge Siu
Sports Sub-committee	Sunny Wong Otto Li Patrick Fan Camman Chan Tracy Wong Albert Wong
Joint Institute Events Sub-Committee	Wilson Ko Cara Ng Leonie Chan Patrick Fan Jason Wo Yoyo Li
Social Services Sub-Committee	Tracy Wong Yoyo Ki Miki Hau Camman Chan Christopher Li Albert Wong Patrick Fan Candy Ho

YSG Promotion Programme	Sunny Wong Kitty Ng Christopher Li Tracy Wong Candy Ho Iris Mak Leonie Chan Miki Hau Patrick Choi Shelley Chan Sylvia Leung Yoyo Li Camman Chan Thomas Wu Coolidge Siu
-------------------------	--

### YSG Representatives in HKIS Committees/ Panel/ Working Groups

Administration Committee	Patrick Leung
Editorial Board	Gigi Mok Wilson Ko
Finance Committee	Frank Poon
IT Committee	Otto Li Patrick Leung
Members' Welfare Committee	Patrick Fan Coolidge Siu
Public and Social Affairs Committee	Gigi Mok Thomas Wu
Strategic Planning Committee	Kirsten Lam Kitty Ng
Research Committee	Patrick Leung Thomas Chung
Senior Members Committee	Gigi Mok
Sport & Recreation Committee	Christopher Li Iris Mak
HKIS/RICS Liaison Committee	Patrick Choi Jason Wo
Government Departments Liaison	Kirsten Lam
Mainland Affairs Committee	Patrick Leung Wilson Ko
Community & Charity Services Committee	Tracy Wong Yoyo Li
Dispute Resolution Committee	Yoyo Li Tinki Yuen
Project Management Committee	Christopher Li Leonie Chan

BIM Committee	Miki Hau Leonie Chan
Land Boundary Committee	Patrick Choi Miki Hau
Working Group on Green Building	Leonie Chan Winnie Mak
Working Group on Heritage	Thomas Chung Coolidge Siu
Working Group on Electronic Voting System	Kitty Ng Christopher Li
Working Group on Security of Payment	Christopher Li Yoyo Li
Land Policy Panel	Tracy Wong Patrick Choi Camman Chan Albert Wong
Housing Policy Panel	Candy Ho Thomas Wu Patrick Fan
Building Policy Panel	Coolidge Siu Iris Mak Winnie Mak
HKIS Best Development and Conservation Award Organising Committee	Winnie Mak Jason Wo
HKIS Annual Conference Organising Committee	Candy Ho Cara Ng
HKIS Annual Dinner Organising Committee	Coolidge Siu Tracy Wong
Task Force on Manpower Supply in Surveying Industry	Leonie Chan Christopher Li
Task Force on Lantau Tomorrow	Thomas Wu Cara Ng
Task Force on HKIS Office Accommodation	Sunny Wong Tracy Wong



# BOARD OF EDUCATION

**Sr Alan Sin**  
Chairman



The Board of Education (BOE) is responsible for all education matters including the assessment of professional competence for graduates to be qualified as professional surveyors. It is delegated by the General Council to scrutinise, validate and review academic qualifications for admission to the training grades of the Institute, and to develop, implement and control the qualifying mechanism to corporate and associate membership of the Institute.

BOE held six meetings during the year 2020. It comprised the following members:

Sr Sin Kwok Leung Alan	Chairman
Sr Wong Kwai Sang Kays	Vice-Chairman and PFMD Representative
	<b>Representative</b>
Sr Chan Cheong Gary	BSD representative
Sr Ho Chi Wing Daniel	Co-opt member and BSD Representative
Sr Lam Man Ting Kirsten	GPD Representative
Sr Cheung Sing Din Leo	GPD Representative
Sr Chow Kwan Lam Ben	LSD Representative
Sr Lau Chi Kwong	LSD Representative
Sr Prof Pong Kam Keung James	PDD Representative
Sr Wai Chun Sing Terence	PDD Representative
Sr Dr Chan Yuk Kit James, MH	PFMD Representative
Sr Kong Chau Ming Raymond	QSD Representative
Sr Tang Chi Kin Steven	QSD Representative
Sr Wong Kin Yeung Sunny	YSG Representative
Sr Ng Ka Yi Kitty	YSG Representative



## Assessment of Professional Competence (APC)

In the calendar year of 2020, there were 489 new APC candidates (169 BS, 75 GP, 34 LS, 206 QS, 3 PD and 2 PFM), representing a decrease of 10% over the 2019 figure of 542 candidates (161 BS, 68 GP, 27 LS, 277 QS, 4 PD and 5 PFM).

There were 483 BS, 75 GP, 39 LS, 560 QS, 4 PD and 6 PFM Assessors participating in the APC assessments in 2020. The full lists of Divisional Panel of Assessors are available in the Annexes. The BOE wishes to appreciate the contributions of all the Assessors in maintaining the professional standard of the new surveyors.

In order to help APC candidates better prepare themselves for the assessments, the Divisions, often in collaboration with the Young Surveyors Group, organised training programmes, which were well received by the candidates.

The May Practical Task of BSD had been deferred to October 2020 due to the outbreak of the COVID-19 pandemic. The October Practical Task was undertaken during the period from 14 to 17 October 2020 with the involvement of 93 assessors and moderators. A total of 64 candidates attempted the Professional Assignment and 31 (48%) passed. A total of 122 candidates who presented themselves for professional interviews in 2020 and 67 (55%) were considered satisfactory.

The Part I Written Assessment by the GPD was held on 3 and 10 October 2020. A total of 26 candidates took Part I Assessment and 13 (50%) passed, while 38 candidates attempted the Professional Task Written Assessment. The first Professional Interviews for Part II Assessment were held on 5 to 6 June 2020 and 27 June 2020 and 7 out of 8 (88%) candidates passed the assessment, including 1 candidate who attempted the Professional Task Written Assessment on 30 May 2020. A total of 60 candidates, including 39 candidates who attempted the Professional Task Written Assessment on 3 October 2020, attempted the second Professional Interviews for Part II Assessment during the period from 12 to 19 December 2020 and 42 (70%) were considered satisfactory.

During the year, 18 Land Surveying candidates applied for the Part II Written Assessment and 5 of them (28%) passed the assessment. A total of 12 candidates presented themselves for the Part II Interview Assessment and 5 of them (42%) passed. The first Part I Written Assessment was conducted on 13 June 2020. 14 candidates completed the assessment and 4 of them passed (29%). The second Part I Written Assessment scheduled in December 2020 had been deferred to February 2021 due to the surge of COVID-19 cases recently. 39 candidates applied for the assessment.

The Part I and Part II Written Assessments of QSD had been re-scheduled for the prevention of possible spread of COVID-19 disease. The re-scheduled Part I Written Assessment was held on 15 September 2020. 221 out of 273 candidates (78%) passed the written assessment. During 23 to 24 September 2020, 476 candidates attempted the Part II Written Assessment and 116 (24%) candidates passed. Professional Interviews for 117 candidates were conducted on 9 January 2021 and 79 (68%) were considered satisfactory. Professional Interviews for the referred candidates were held on 4 to 5 December 2020 and 26 out of 43 (60%) candidates were found satisfactory.

The Practical Task of PFMD was completed on 18 December 2020. 1 candidate undertook the Practical Task and passed the assessment. 2 candidates attempted the Professional Interview in 2020 and both of them passed the assessment.

For PDD, 2 candidates presented themselves for the Professional Interview in 2020 and they passed the assessment.

## Sponsorship for writing textbooks

The BOE allocated funding in producing textbooks on local topics for the surveying practitioners and students. Academics of local universities and the HKIS members were invited to express their interests in writing textbooks on local practice. Four applications were approved by the BOE and the sponsorship details are as follows:-

Authors	Book Title
Sr Roger Nissim	The Place Makers of Hong Kong - Introduction and Definition for Hong Kong
Cr Dr Daniel W M Chan and Dr Timothy O Olawumi	Sustainability Practices and BIM in the Built Environment – Trends, Adoption and Green Building Assessment
Sr Leung Koon Kee Anthony SBS JP	Managing Knowledge in Construction and Real Estate
Sr Wong Yung Shing	Advanced Valuation Practice & Principles For Property Valuation Surveyors in Hong Kong

## Accreditation exercise

Accreditation of surveying courses continued to be pursued in accordance with the approved HKIS Course Accreditation Manual 2012. During the year, the BOE granted accreditation to the following programme:-

The BSc (Hons) in Surveying of the Technological and Higher Education Institute of Hong Kong (THEi) has been approved as a cognate degree under BSD, GPD, PFMD, QSD and PDD for admission to the APC Scheme, subject to the compliance with the Course Accreditation Manual. The approval shall apply to the said programme with students of Year 1 entrants from 2016/17 to 2019/20. It shall not cover the direct intake of Year 3 students with advanced standing.

The BOE is currently processing the accreditation applications of the following programmes:-

- (i) MSc in Conservation and Postgraduate Diploma in Conservation, the University of Hong Kong for PDD
- (ii) Restructured BSc/HD Programmes in Land Surveying and Geo-Informatics, the Hong Kong Polytechnic University
- (iii) Re-accreditation of BSc (Hons) Surveying (Year 1 intakes 2020/21 – 2024/25), the Technological and Higher Education Institute of Hong Kong (THEi) for BSD, GPD, QSD, PDD & PFMD
- (iv) Accreditation of BSc (Hons) Surveying (Year 3 intakes 2016/17 – 2024/25), the Technological and Higher Education Institute of Hong Kong (THEi) for BSD, GPD, QSD, PDD & PFMD

The accreditation panels would consider the respective accreditation applications and submit recommendation to the BOE for consideration. The results will be announced in 2021.

## Special Assessment Arrangement during the outbreak of COVID-19

Most universities deliver lectures online or in a mixed mode of online classes and face-to-face teaching if situation warrants during the outbreak of COVID-19. The BOE acknowledges the special assessment arrangement in respect of the surveying programmes accredited by HKIS and there were no negative comments nor major concerns on the arrangement under the epidemic as long as the course curriculums were not affected.

## **Task force to review the Overseas Academic Qualifications for Probationer Membership of HKIS**

The BOE will form a task force to review the Overseas Academic Qualifications for Probationer Membership of HKIS. The review paper intends to revise the admission requirements for distance learning and bridging programmes where appropriate.

2020 was a busy and challenging year for the members of BOE, Divisional Education Committees, and the Divisional Panel of Assessors. The arrangement and preparation of APC assessments had become more complicated with the substantial increased number of candidates in recent years and the additional implementation of precautionary measures under the COVID-19 pandemic since 2020. The APC assessments were conducted successfully under strict adherence to the social distancing measures required by the government. I would like to take this opportunity to convey my heartfelt thanks to all assessors and administrative staff who have offered their unfailing supports and contributions to the Institute and the surveying profession in spite of the COVID-19 pandemic. Thank you very much for your dedicated service!

- Annex 1 : BS Divisional Panel of Assessors
- Annex 2 : GP Divisional Panel of Assessors
- Annex 3 : LS Divisional Panel of Assessors
- Annex 4 : QS Divisional Panel of Assessors
- Annex 5 : PD Divisional Panel of Assessors
- Annex 6 : PFM Divisional Panel of Assessors



**Annex 1 : BS Divisional Panel of Assessors**

SURNAME	OTHER NAME(S)	SECTOR	DIVISION	SURNAME	OTHER NAME(S)	SECTOR	DIVISION
<b>A</b>				CHAN	WAI MING	G	BS
AU	CHOI KAI, SBS		BS	CHAN	WAN YU	G	BS
AU	KIN WAH	P	BS	CHAN	YIU KEUNG	G	BS
AU	WAI SANG ALAN		BS	CHAN	YUK	G	BS
AU	WING HUNG		BS	CHAN	YUK MING	P	BS
AU YEUNG	HO WAI	P	BS	CHANG	WAI IP	P	BS
AU	YUEN LING	G	BS	CHAU	BING CHE	P	BS
<b>C</b>				CHAU	CHUNG YIU	P	BS
CHAN	CHEONG	G	BS	CHAU	KWOK CHEONG	P	BS
CHAN	CHEONG KI	G	BS	CHAU	KWOK LEUNG	G	BS
CHAN	CHEUK YUEN	G	BS	CHAU	WILLIAM	G	BS
CHAN	CHI NGON	P	BS	CHENG	ALVIN TSZ KIN	P	BS
CHAN	CHI WAH	P	BS	CHENG	KA FU	P	BS
CHAN	CHIN WAH	P	BS	CHENG	PO MING	G	BS
CHAN	CHIT HAN	G	BS	CHENG	ROBERT	G	BS
CHAN	CHUI YING	G	BS	CHENG	WAI KIT	G	BS
CHAN	CHUN HIN	G	BS	CHENG	WAI LUN	P	BS
CHAN	CHUN WAI SAMSON	P	BS	CHENG	WAI MAN RAYMOND	P	BS
CHAN	CHUN WING STEPHEN	P	BS	CHEUK	CHEUNG KEI	G	BS
CHAN	HEI YEUNG	G	BS	CHEUK	YIU PAN	P	BS
CHAN	HIU YU	P	BS	CHEUNG	CHI KEUNG	P	BS
CHAN	HO TONG ALFRED	P	BS	CHEUNG	CHI KUEN	G	BS
CHAN	HO YIN	P	BS	CHEUNG	CHI WAI	G	BS
CHAN	HO YIN		BS	CHEUNG	HIU WAI	G	BS
CHAN	HONG KI	P	BS	CHEUNG	KA LAI GALLY	G	BS
CHAN	JOR KIN KENNETH	P	BS	CHEUNG	KA LEE	G	BS
CHAN	KA MAN	P	BS	CHEUNG	KWEI SANG	P	BS
CHAN	KAI CHEONG	G	BS	CHEUNG	MAN TO	P	BS
CHAN	KAI HONG ALEX	G	BS	CHEUNG	MEI YEE ANGELA	G	BS
CHAN	KAI LAM	P	BS	CHEUNG	NGAI FAN	G	BS
CHAN	KAM CHEONG	P	BS	CHEUNG	TIN CHEUNG, SBS		BS
CHAN	KAM WA	G	BS	CHEUNG	WAI SUM	P	BS
CHAN	KIN KEUNG	P	BS	CHEUNG	WOOD MAN	G	BS
CHAN	KWOK HUNG KENNY	A	BS	CHEUNG	YAN KWAI EDDY	G	BS
CHAN	KWOK LEUNG	P	BS	CHEUNG	YIK KUEN EDWIN		BS
CHAN	KWOK PIU GEORGE	P	BS	CHEUNG	YU KAU KENNY	G	BS
CHAN	KWOK WAI	P	BS	CHEUNG	YUK CHING	G	BS
CHAN	MAN FAI	P	BS	CHIANG	WING LANG	G	BS
CHAN	MAN WAI	A	BS	CHIK	KIN HANG	G	BS
CHAN	MEI KUEN	G	BS	CHIM	WAI SUM	P	BS
CHAN	PING CHUEN	G	BS	CHIU	HON FAI	G	BS
CHAN	PUI FUNG	P	BS	CHIU	KA YIN	G	BS
CHAN	PUI LING	G	BS	CHIU	YING CHEUNG	G	BS
CHAN	SHE HOA		BS	CHOI	CHI MAN	G	BS
CHAN	SIMON	G	BS	CHOI	CHIU MAN	G	BS
CHAN	SIU TONG WILSON	G	BS	CHOI	CHUN TONG	P	BS
CHAN	TAK MING	P	BS	CHOI	MING YUEN	P	BS
CHAN	TAK SUM	G	BS	CHOI	TAK KWAN THOMAS		BS
CHAN	TING TING	P	BS	CHOI	WING LUNG	P	BS
CHAN	TSZ HSIN	G	BS	CHONG	WING HONG BENJAMIN	P	BS
CHAN	TSZ KIN	G	BS	CHOR	CHUN HAY	G	BS
CHAN	WAH WAI DAVID	P	BS	CHOU	CHUN CHING	P	BS
CHAN	WAI CHIN	P	BS	CHOW	CHUN HIM	P	BS
CHAN	WAI FUNG	P	BS	CHOW	CHUNG KWONG	G	BS
CHAN	WAI MING	G	BS	CHOW	KIN KEUNG	G	BS
				CHOW	KON MAN		BS

SURNAME	OTHER NAME(S)	SECTOR	DIVISION
CHOW	WAI KEUNG	G	BS
CHOW	WAI MAN	G	BS
CHOW	WAI SHING	G	BS
CHOY	LAP SHING	G	BS
CHOY	PIK KWAN	G	BS
CHU	WAI YIU	G	BS
CHU	YUEN MAN LISA	G	BS
CHUI	YAN KIT	P	BS
CHUNG	CHAN KEUNG		BS
CHUNG	CHI KIN LEO		BS
CHUNG	CHUN MAN ALFRED		BS
CHUNG	HUNG KWAN BARNABAS		BS
CHUNG	KIN WAI		BS
CHUNG	WING KEUNG BISHOP	G	BS
<b>D</b>			
DING	CHOI FUNG DONALD	G	BS
DY	WAI FUNG	P	BS
<b>F</b>			
FAN	KIN KEI	G	BS
FOCK	WAI WA ALBERT	G	BS
FONG	CHI WING	G	BS
FU	CHI KWONG	G	BS
FU	TAK MING		BS
FUNG	CHI KUONG	P	BS
FUNG	HEI WAI	P	BS
FUNG	JACKEY	G	BS
FUNG	KAI YAN STEPHEN	P	BS
FUNG	LOK YAN ESTHER	G	BS
FUNG	MAN FAI RONALD	G	BS
<b>H</b>			
HAU	CHI LEUNG ARNOLD	G	BS
HAU	TUNG CHOW	P	BS
HO	CHEE YIN	G	BS
HO	CHI WING DANIEL	A	BS
HO	CHU MING	P	BS
HO	CHUN KI	P	BS
HO	FUK KWONG		BS
HO	JOHN YUN KUEN	P	BS
HO	KAR WING	G	BS
HO	KUI YIP, JP	P	BS
HO	KWOK KEUNG LEWIS	G	BS
HO	SIU LEUNG	P	BS
HO	TZE YUNG	G	BS
HO	WAI LIM WILLIAM	P	BS
HO	WING YIN PETER	P	BS
HO	YAM SUN	G	BS
HONG	EDWIN	G	BS
HUI	CHI YAN RICHARD	P	BS
HUI	CHIU KIN		BS
HUI	CHOI WAH	G	BS
HUI	KIN PONG	P	BS
HUI	SIU WAI, SBS		BS
HUI	TSZ CHUN	G	BS

SURNAME	OTHER NAME(S)	SECTOR	DIVISION
HUI	WAH LUN	P	BS
HUI	WAI FUN	P	BS
HUI	WAI KIT	G	BS
HUNG	CHI KIN	G	BS
HUNG	CHUEN KA	P	BS
HUNG	KAM YING	P	BS
HUNG	LING CHI	G	BS
<b>I</b>			
IP	CHI KAY ANDREW	G	BS
IP	KAM HUNG	G	BS
IP	MAN CHING	P	BS
IP	PUI LEUNG HERMAN	G	BS
<b>K</b>			
KAM	MAN YIU PHILLIP	G	BS
KAM	SUET YING YVONNE	P	BS
KAM	WING YIN WILFRID	G	BS
KAN	KWUN KIT	P	BS
KO	KIU KIN	G	BS
KO	KWAN TOU	P	BS
KO	TAK YAN	G	BS
KONG	CHUN FAT FREDERICK	P	BS
KONG	KING WAH	A	BS
KONG	SIU MAN KENNY	P	BS
KONG	TSZ LOK	G	BS
KONG	YUEN MAN	P	BS
KOO	YAU SAM JASON	P	BS
KOON	SAI WING	G	BS
KOT	HON TAK	G	BS
KU	SIU PING	G	BS
KUK	CHUN MING	G	BS
KUNG	SUI LUN	P	BS
KWAN	CHUNG SUM MICHAEL	G	BS
KWAN	KUN KIN	P	BS
KWAN	POK MAN DANIEL	P	BS
KWAN	SIU KAI		BS
KWAN	YU KIT	G	BS
KWOK	CHI HIN	P	BS
KWOK	CHI HING	G	BS
KWOK	KIN YAN	P	BS
KWOK	KING WAI	P	BS
KWOK	KWOK YUEN	P	BS
KWOK	PAK WAI JEFFREY	P	BS
KWOK	SEK TUNG	P	BS
KWOK	YUEN HONG	G	BS
KWOK	YUI CHUNG DANNY	P	BS
KWONG	HOI LAM	P	BS
KWONG	KAM CHUEN	P	BS
KWONG	SIU BUN	G	BS
<b>L</b>			
LAI	CARMEN	P	BS
LAI	CHEUNG HIN	P	BS
LAI	HIU WA	G	BS
LAI	WING YIU ANTHONY	A	BS

SURNAME	OTHER NAME(S)	SECTOR	DIVISION	SURNAME	OTHER NAME(S)	SECTOR	DIVISION
LAM	CHE CHEUNG	G	BS	LEE	SAI KIT	G	BS
LAM	CHI HANG	P	BS	LEE	SHUI TAK	G	BS
LAM	CHI HING	G	BS	LEE	SIN WAH		BS
LAM	CHUN DANIEL, SBS, BBS, JP		BS	LEE	SIU WO	G	BS
LAM	FUNG PING	G	BS	LEE	TSUNG HEI DAVID CHRIS, BBS, JP	P	BS
LAM	HEUNG YEUNG HORACE	P	BS	LEUNG	CHI CHUNG	P	BS
LAM	HO CHEUNG DOMINIC	P	BS	LEUNG	CHI HANG JOY	P	BS
LAM	HO YIN RICKY	G	BS	LEUNG	CHI TIM ROBIN	G	BS
LAM	KAI HANG	P	BS	LEUNG	KIN TAK	P	BS
LAM	KWOK SANG	P	BS	LEUNG	KOON KEE ANTHONY, SBS, JP		BS
LAM	MAN KIM	P	BS	LEUNG	KWONG MAN HENRY	G	BS
LAM	PUI YING	G	BS	LEUNG	TAK CHOR	P	BS
LAM	SIU FUNG	P	BS	LEUNG	WAI LUN	G	BS
LAM	SIU KAY JUNKERS	G	BS	LEUNG	YIU WAH	P	BS
LAM	SIU TONG		BS	LI	CHI WA	P	BS
LAM	SUI PUI	G	BS	LI	CHUNG HO	P	BS
LAM	WAI KEUNG	P	BS	LI	KAM CHUEN	P	BS
LAM	YAT MING		BS	LI	KIN WAN		BS
LAM	YUEN HAN	G	BS	LI	KWOK WAH	P	BS
LAU	CHEUK KIT PAUL	G	BS	LI	KWONG YAN BARRY		BS
LAU	CHEUNG CHEE		BS	LI	MAN CHEUNG FRANK	G	BS
LAU	CHI KEUNG	P	BS	LI	TIN SUNG	P	BS
LAU	CHING KWONG	G	BS	LI	WING SHAN JOANMI	G	BS
LAU	GOWN YEUNG	G	BS	LI	YAM YEE FREDDY	G	BS
LAU	KAI KING	P	BS	LING	WAI KIT RICKY	G	BS
LAU	KAI WING	P	BS	LIU	LAP HANG	P	BS
LAU	KIN KWOK	P	BS	LIU	PANG SUN		BS
LAU	LING YEE LINY	G	BS	LIU	WAI HUNG	G	BS
LAU	PAK WO	P	BS	LO	HON CHEUNG	G	BS
LAU	SUI LUNG	G	BS	LO	KAK KEUNG	A	BS
LAU	WAI TAT	P	BS	LO	KWOK YING	P	BS
LAU	WING CHUNG	G	BS	LO	MEI TAK	G	BS
LAU	WING KIT	G	BS	LO	SIU MING	A	BS
LAU	WING SHAN	P	BS	LO	WING YIN WINNIE	G	BS
LAU	WING WAI	P	BS	LO	YAN KIT	G	BS
LAU	WING YAN		BS	LOK	WAI HO	P	BS
LAU	WING YIN	G	BS	LOO	YIU BUN BUNNY	G	BS
LAW	FUK CHUEN	P	BS	LUI	HO YUEN VICTOR	G	BS
LAW	KAR CHEUK DENNIS	G	BS	LUI	WAI YEUNG ANTHONY	G	BS
LAW	PUI SZE ANNY	G	BS	LUK	HING CHUEN STEVE	G	BS
LAW	SAI HONG	P	BS	LUK	TSZ WAI	G	BS
LAW	SHEUNG PING		BS	LUK	WAI HANG	G	BS
LAW	YUE SANG	G	BS	LUK	WAI KEE	G	BS
LEE	CHING WAH	P	BS				
LEE	CHING YEUNG GABRIEL	G	BS	<b>M</b>			
LEE	CHUNG KIT VICTOR	G	BS	MA	KAM CHUEN	G	BS
LEE	CHUNG YUK		BS	MA	TING MO	G	BS
LEE	HAK CHING TERENCE	P	BS	MA	YUEN TUNG	P	BS
LEE	HOI TAT NATHAN	P	BS	MAK	CHAK KWONG	P	BS
LEE	KA CHUN	P	BS	MAN	SIU CHI	G	BS
LEE	KA LEE GRACE	G	BS	MAN	SIU KUEN	G	BS
LEE	KAI YIU	G	BS	MO	KIM MING		BS
LEE	KAM YUEN	G	BS	MUI	KAI YIN	G	BS
LEE	KIT CHEONG	P	BS				
LEE	KWOK CHUEN	P	BS	<b>N</b>			
LEE	LEE	P	BS	NG	KIN SIU	P	BS





SURNAME	OTHER NAME(S)	SECTOR	DIVISION	SURNAME	OTHER NAME(S)	SECTOR	DIVISION
WONG	KA WING	G	BS	YU	SUN LEE SUNNY		BS
WONG	KAM LING CANDY	G	BS	YU	TAK CHEUNG, JP	G	BS
WONG	KAM SING	P	BS	YUEN	MING KWAN	G	BS
WONG	KAM WAH	G	BS	YUEN	TAK CHEONG		BS
WONG	KIN YEE	P	BS	YUEN	TZE WING	P	BS
WONG	KIN YIP	G	BS	YUN	YING KIT	G	BS
WONG	KING WAN CANNON	P	BS				
WONG	KING YUE CLEMENT	P	BS				
WONG	KIT YEE	G	BS				
WONG	KWOK CHI	P	BS				
WONG	KWOK FAI	G	BS				
WONG	KWOK MING	P	BS				
WONG	LOI FAT ALEX	P	BS				
WONG	MAN LUNG	G	BS				
WONG	MAN WAI	G	BS				
WONG	MEI YEE	P	BS				
WONG	SAI NING	P	BS				
WONG	SAI YAU GORDON	G	BS				
WONG	SAN KUEN	G	BS				
WONG	SAN SAMSON	P	BS				
WONG	SE KING PETER	P	BS				
WONG	SHING ALAN	G	BS				
WONG	SZE NGA	P	BS				
WONG	TIN CHI	P	BS				
WONG	TUNG WAI RICARDO		BS				
WONG	TZE MIN NOEL	P	BS				
WONG	WAI KONG	P	BS				
WONG	WING CHEUNG DENNIS	P	BS				
WONG	WING CHI VICKIE	G	BS				
WONG	WING SUN	G	BS				
WU	CHIU KWAN	G	BS				
WU	HON CHEUNG ARTHUR	G	BS				
WU	MAN KEUNG	P	BS				
WU	MING FUNG	G	BS				
<b>Y</b>							
YAU	CHAN LEUNG	P	BS				
YEUNG	CHUNG YIN GORDON	G	BS				
YEUNG	HO CHUEN	G	BS				
YEUNG	KA MAN	G	BS				
YEUNG	MAN KAI		BS				
YEUNG	PO TIN	G	BS				
YEUNG	SAU MING BORIS	P	BS				
YEUNG	TAK WAH DENNY	P	BS				
YEUNG	TSZ CHUNG	P	BS				
YEUNG	YUEN HIN	P	BS				
YIM	KA HO	G	BS				
YIM	WAI KEUNG	G	BS				
YIM	YUEN LING	G	BS				
YIP	HO YIN JOHN	P	BS				
YIP	SO ANDY		BS				
YIP	WING HONG	P	BS				
YIP	YIN YUNG	P	BS				
YIP	YUEN PIK	P	BS				
YU	CHI KIN HARRY	P	BS				
YU	KWOK HUNG JOSEPH	G	BS				

**Annex 2 : GP Divisional Panel of Assessors**

SURNAME	OTHER NAME(S)	SECTOR	DIVISION	SURNAME	OTHER NAME(S)	SECTOR	DIVISION
<b>C</b>				LIU	WAI MAN RAYMOND	P	GP
CHAN	CHAK WA JASON	G	GP	LO	TSZ HO	P	GP
CHAN	CHI HING ALNWICK	P	GP	LOU	YIN YEE	G	
CHAN	CHU WAH ALFRED	P	GP	LUI	SZE PUI IVAN	P	GP
CHAN	CHUNG HA JOANNE	G	GP	<b>M</b>			
CHAN	HO YIN CHRIS	G	GP	MAO	CHIU DIK WILLIAM	P	GP
CHAN	KA FAI ANDREW	P	GP	<b>N</b>			
CHAN	KWOK LEUNG	P	GP	NG	CHI PONG	P	GP
CHAN	KWOK WAI ALBERT	G	GP	NG	MAN WAI RYAN	P	GP
CHAN	MAN WAI ANTHONY	P	GP	NG	SHUI KWONG	G	GP
CHAN	SHUK HIM ALAN	P	GP	NG	CHING CHING ANITA	G	GP
CHAN	WAI CHU	P	GP	NGO	THANH LIEN ALFRED	P	GP
CHAN	WAN YUK	P	GP	<b>P</b>			
CHENG	KA MAN DANIEL	P	GP	PANG	SHIU KEE	P	GP
CHEUK	LEE LAM	P	GP	POON	SIN TIK	G	GP
CHEUNG	KA YAM	P	GP	<b>S</b>			
CHEUNG	KIU CHO VINCENT	P	GP	SHAM	YIN FONG	G	
CHEUNG	SING DIN	P	GP	<b>T</b>			
CHOU	WAI KIN	G	GP	TSANG	CHUN TAT ERIC	P	GP
CHOW	YEUK YU	P	GP	TSANG	TAK KONG	P	GP
CHOY	HUNG TAT	A	GP	TSE	LAI PING	G	GP
<b>F</b>				<b>W</b>			
FONG	MAN HUNG	G	GP	WAN	HO YEE HOLLY	G	GP
FONG	YIU MING CYRUS	P	GP	WAN	WAI MING	P	
FUNG	KIN SHING STANLEY	G	GP	WONG	CHING HANG JEFFREY	P	GP
<b>H</b>				WONG	CHUN HO FRANKY	P	GP
HO	KWONG NGAI ERIC	P	GP	WONG	KING SUM	G	GP
HUNG	KWING HEI	P		WONG	SIU WAI	A	
<b>K</b>				WONG	TSZ CHOI	P	GP
KOO	WAI YEE WINNIE	P	GP	WONG	YUNG SHING	P	GP
KWOK	WAI FAI	G	GP	<b>Y</b>			
KWONG	WAI YIN	P	GP	YEUNG	KIN LUN	P	GP
<b>L</b>				YIU	YUK HAN EVOONE	P	GP
LAM	HO MAN THOMAS	P	GP	YU	SIU YEUNG ANDREW	P	GP
LAM	KA HO	G	GP	YUEN	KWOK LEUNG	P	GP
LAM	KWAI KAM DANIEL	P	GP				
LAM	MAN TING	G					
LAM	TSAN WING ALEXANDER	P	GP				
LAU	HO WAI LUCAS	P	GP				
LEE	BUN BENSON	G	GP				
LEUNG	CHUN FUNG	P					
LEUNG	KAI YIN THOMAS	P	GP				
LEUNG	SUET MUI CHERRY	G	GP				
LEUNG	SUK FUN	G	GP				
LEUNG	WAI MING	P					
LI	MING YEUNG JOSEPH	P	GP				
LI	TING	P	GP				
LI	WAI KUEN THOMAS	P	GP				
LI	YING WAI	G	GP				
LI	YUNG SAU LAWRENCE	G	GP				
LIM	WAI PO SAMUEL	G	GP				
LIU	KING TONG	P	GP				

**Annex 3: LS Divisional Panel of Assessors**

SURNAME	OTHER NAME(S)	SECTOR	DIVISION	SURNAME	OTHER NAME(S)	SECTOR	DIVISION
<b>A</b>				YIU	KIN NAM	G	LS
AU	CHI HO	G	LS	YU	SAU CHUNG	G	LS
AU	YAT WAH	G	LS				
AU YEUNG	WAI SHUN	G	LS				
<b>C</b>							
CHAN	KAI HONG	G	LS				
CHAN	TAK HING	P	LS				
CHAN	YUE CHUN	G	LS				
CHAU	MARVIN MING		LS				
CHEE	YIU KONG		LS				
CHEU	YUK YI	G	LS				
CHEUNG	YUE YAN	G	LS				
CHING	CHING SIU TONG	P	LS				
CHOI	WAI MAN	G	LS				
CHOW	KWAN LAM		LS				
<b>H</b>							
HO	KWOK CHIU	G	LS				
<b>K</b>							
KWOK	CHI WO	G	LS				
<b>L</b>							
LAI	LIT KI	G	LS				
LAM	HOK LAM		LS				
LAM	LIK SHAN	P	LS				
LAU	CHI KWONG	P	LS				
LEE	KIN CHUNG	G	LS				
LEUNG	SUK LING	G	LS				
LEUNG	TSZ MIN	G	LS				
<b>N</b>							
NG	KWOK WAI		LS				
NG	TSZ KIN	G	LS				
NG	WAI TAK	G	LS				
<b>S</b>							
SO	MAN CHEONG KENNETH	G	LS				
SO	WING YEUNG		LS				
<b>T</b>							
TAM	YIU MING	G	LS				
TANG	KAM CHUEN	P	LS				
TANG	SZE KIN	P	LS				
TONG	MAN KONG	G	LS				
<b>W</b>							
WONG	CHING KEI	G	LS				
WONG	KAM FUNG	G	LS				
WONG	KIN MICHAEL	P	LS				
WONG	YING KIT	G	LS				
<b>Y</b>							
YEUNG	CHEUK MAN DANNY	G	LS				
YEUNG	YUK MUI	G	LS				

**Annex 4 : QS Divisional Panel of Assessors**

SURNAME	OTHER NAME(S)	SECTOR	DIVISION	SURNAME	OTHER NAME(S)	SECTOR	DIVISION
<b>A</b>				CHAN	WAI KA	P	QS
ADAMS	NICOLAS	P	QS	CHAN	WAI LING	P	QS
AU	HO BUN REX	G	QS	CHAN	WAI SING	G	QS
AU	KIT PIK CLARA	P	QS	CHAN	WANG KONG		QS
AU	MING CHEONG	P	QS	CHAN	WING FAN	P	QS
AU	SAI KIT	P	QS	CHAN	WING KWAN	P	QS
AU	SUET LING CHERRY	P	QS	CHAN	WING SUET	G	QS
AU YEUNG	WAI SHING	P	QS	CHAN	WING YIU	P	QS
AU-YEUNG	HON MAN STEVE	P	QS	CHAN	WOON KEUNG	P	QS
<b>C</b>				CHAN	YEE MAN EMILY	P	QS
CHAK	KAI CHUNG	P	QS	CHAN	YEE WA GLORIC	P	QS
CHAN	CHAU YUEN	P	QS	CHAN	YIN YEE	P	QS
CHAN	CHE KWAN		QS	CHAN	YUEN KI	P	QS
CHAN	CHEONG MAN	P	QS	CHAN	YUEN LING	G	QS
CHAN	CHI HO SUNNY	P	QS	CHAN	YUEN SHAN	P	QS
CHAN	CHI LUNG	P	QS	CHANG	HAU CHUN	P	QS
CHAN	CHI WAI	P	QS	CHANG	KA CHUNG	P	QS
CHAN	CHING HANG CECILINE	P	QS	CHAO	WAI CHUNG	P	QS
CHAN	CHING LEUNG	P	QS	CHAU	HAU SHUN	P	QS
CHAN	CHING MAN JANICE	P	QS	CHENG	CHI WAH	P	QS
CHAN	CHUI NA	P	QS	CHENG	CHING MAN	P	QS
CHAN	CHUN KIT	P	QS	CHENG	CHO YIU	P	QS
CHAN	GARRY	P	QS	CHENG	KA YAN	P	QS
CHAN	HING LUN JOSEPH	A	QS	CHENG	MUN CHEONG	P	QS
CHAN	HO YIN JEREMY	P	QS	CHENG	PING WAI	P	QS
CHAN	HOI YI	P	QS	CHENG	PO YI	P	QS
CHAN	HON CHUEN	A	QS	CHENG	PONG MAN REUBEN	P	QS
CHAN	KA CHEONG	P	QS	CHENG	SENG YIP	P	QS
CHAN	KA HIM	P	QS	CHENG	SHING KWONG ERIC	A	QS
CHAN	KA MING	P	QS	CHENG	SIU CHUNG EDWIN	P	QS
CHAN	KA MING	P	QS	CHENG	WAI MAN	P	QS
CHAN	KAR YUEN	P	QS	CHEUNG	FEI MO	P	QS
CHAN	KIT YEE	P	QS	CHEUNG	HO MAN ERIC	P	QS
CHAN	KOON SZE	P	QS	CHEUNG	HO TING CHERRY	P	QS
CHAN	KWONG WAH	P	QS	CHEUNG	HOK MAN	P	QS
CHAN	LAI CHU SMONA	P	QS	CHEUNG	KWOK CHING	P	QS
CHAN	LAI YEE	P	QS	CHEUNG	KWOK SUN	P	QS
CHAN	LOK HEI	P	QS	CHEUNG	LIM CHI STELLA	P	QS
CHAN	LOK MAN	P	QS	CHEUNG	MING FAAT MICHAEL	P	QS
CHAN	MAN SHING	P	QS	CHEUNG	PUI CHUEN VICTOR	P	QS
CHAN	MANG YUK		QS	CHEUNG	TAT SUM	P	QS
CHAN	MENG CHEONG	P	QS	CHEUNG	TIK KI	P	QS
CHAN	MING KWAN	P	QS	CHEUNG	WA KING	P	QS
CHAN	MING LUNG	P	QS	CHEUNG	WAI KIN	P	QS
CHAN	PING HUNG LOUIS	P	QS	CHEUNG	WAI MAN RAYMOND	P	QS
CHAN	PUI CHI	P	QS	CHEUNG	WILSON	P	QS
CHAN	SHU KIT	P	QS	CHEUNG	WING PUI	P	QS
CHAN	SHUK FUN KIMMY	P	QS	CHEUNG	YIP MAN	P	QS
CHAN	SIU CHUNG	P	QS	CHEUNG	YIU CHEONG	P	QS
CHAN	SIU LAI	P	QS	CHIANG	MING SUM	P	QS
CHAN	SZE MAN	P	QS	CHING	KAR CHEONG (HENRY)	P	QS
CHAN	TAK SHING	P	QS	CHING	WAI KWOK	P	QS
CHAN	TIN LAI MIKE	G	QS	CHIU	PENG HIM	P	QS
CHAN	WAI HA	P	QS	CHO	HIU LEONG	P	QS
CHAN	WAI HUNG	P	QS	CHO	HONG CHING	P	QS
				CHO	YAT SAU CARL	P	QS



SURNAME	OTHER NAME(S)	SECTOR	DIVISION	SURNAME	OTHER NAME(S)	SECTOR	DIVISION
CHOI	KA YU	P	QS	HO	SHUI SHAN	P	QS
CHOI	MEI CHING CINDY	P	QS	HO	SUK MAN JULIANA	P	QS
CHOI	MING HANG EDMUND	P	QS	HO	SUM	P	QS
CHOI	SHING LAM	P	QS	HO	TSZ YAN	P	QS
CHOI	WING CHUNG	P	QS	HO	TUNG HOI	P	QS
CHOI	YUK FAI	G	QS	HO	WAI CHING	P	QS
CHOU	YUNG LUN	P	QS	HO	WING YAN VIBIAN	G	QS
CHOW	CHI WA	P	QS	HON	CHI YI	P	QS
CHOW	HIU TUNG DOROTHY	G	QS	HOR	WAI CHUNG	P	QS
CHOW	KA CHUN	P	QS	HUI	CHEUNG SING	P	QS
CHOW	WAI CHI	P	QS	HUI	KEN	A	QS
CHOW	YUK FUNG	P	QS	HUI	SZE HUNG	P	QS
CHOY	KA FAI	P	QS	HUI	TAN LA	P	QS
CHOY	RAYMOND PUI LUM	P	QS	HUNG	HIU MING	P	QS
CHU	CHEUK YIN	P	QS	HUNG	HOI CHAU	P	QS
CHU	CHUN MAN	P	QS	HUNG	TSZ HIN	P	QS
CHU	HO YAN	P	QS	HUNG	TSZ TUNG	P	QS
CHU	HOI KIN	P	QS	HUNG	YUEN MEI REBECCA	P	QS
CHU	LUN CHOR ALAN	P	QS				
CHU	PO YEE POLLY	P	QS	<b>I</b>			
CHU	SIN YI	P	QS	IP	HIU LAM	P	QS
CHU	SIU FAN	P	QS	IP	SHU KIN	P	QS
CHUA	HING WAI	P	QS	IP	SIN TING	P	QS
CHUM	HIN KWONG	P	QS	IP	TAK PAN	P	QS
CHUNG	CHUN MING	P	QS	IP	WAI HO	P	QS
CHUNG	KA WAI	P	QS				
CHUNG	PING CHUEN	P	QS	<b>J</b>			
CHUNG	YUK MAN	G	QS	JIN	LIN	P	QS
<b>F</b>				<b>K</b>			
FOK	CHING YIN AMELIA	P	QS	KAM	SIU CHEE	P	QS
FOK	CHUCK LEUNG	P	QS	KAM	KA FAI RAYMOND		QS
FONG	KIM HO WILLIAM	P	QS	KAN	MAN SUNG		QS
FONG	KWAN LOK	P	QS	KAN	YUEN YI	A	QS
FUNG	CHI YIU	P	QS	KEUNG	CHUNG WAI	A	QS
FUNG	KA YAN	G	QS	KO	CHEUK YING	P	QS
FUNG	KWOK FAI	P	QS	KO	CHUN WA JOHNASON	P	QS
FUNG	LAI HUNG	P	QS	KO	TSZ WANG	P	QS
FUNG	SAU NAM	P	QS	KO	WAI YIN	P	QS
FUNG	SO SUM	P	QS	KONG	CHAU MING		QS
FUNG	WING BO	P	QS	KONG	PUI SHAN	P	QS
FUNG	YUK TING	P	QS	KONG	WAI CHING	P	QS
				KOO	KIN LOK	P	QS
<b>H</b>				KU	WING FONG	P	QS
HA	PUI HUNG	P	QS	KWAN	HO WAI	P	QS
HO	CHUN KIT	P	QS	KWAN	KAM YUNG	P	QS
HO	CHUN KIT PATRICK	P	QS	KWAN	PANSY	P	QS
HO	CHUNG MAN	G	QS	KWOK	CHI MING	P	QS
HO	CHUNG YIN	P	QS	KWOK	LEONG	P	QS
HO	CHUNG YIU MATTHEW	P	QS	KWOK	SIU WING	P	QS
HO	KA MAN	P	QS	KWOK	WING CHEUNG	P	QS
HO	KA MING	P	QS	KWOK	YUEN KI	G	QS
HO	KA WAI	P	QS	KWONG	SZE WAI	P	QS
HO	KAM HUNG	P	QS				
HO	KIM YAN ELISA	P	QS	<b>L</b>			
HO	MING KEUNG	P	QS	LAI	CHUN SING	G	QS

SURNAME	OTHER NAME(S)	SECTOR	DIVISION	SURNAME	OTHER NAME(S)	SECTOR	DIVISION
LAI	CHUN WAI	P	QS	LEE	KA LUN STEPHEN	P	QS
LAI	HO WING	P	QS	LEE	KA YAN	P	QS
LAI	KIN HANG	P	QS	LEE	KA YEE	P	QS
LAI	KWOK PAN	P	QS	LEE	KIT YING		QS
LAI	LAI FONG	P	QS	LEE	MAN FUNG	P	QS
LAI	MING YAN	P	QS	LEE	MAN YAN	P	QS
LAI	SHING WAI	P	QS	LEE	MEI YI	P	QS
LAI	SZE MAN	P	QS	LEE	SIN YING	P	QS
LAI	WAI YING	P	QS	LEE	SO MEI	P	QS
LAI	YEE TING	P	QS	LEE	WAI KIN KENNETH	P	QS
LAI	YUN SHANG	P	QS	LEE	WAI KUEN GILBERT	P	QS
LAM	CHI LUN	P	QS	LEE	WING CHI	P	QS
LAM	CHI MING STEPHEN	P	QS	LEE	YAN	P	QS
LAM	CHUN YIP	P	QS	LEE	YIN TAT	P	QS
LAM	HIU YAN	G	QS	LEE	YIU MING	P	QS
LAM	HO YUEN	P	QS	LEONG	KOH HONG	P	QS
LAM	HOI YEE	P	QS	LEUNG	CHI KWAN	P	QS
LAM	HON FAI	P	QS	LEUNG	CHI WAH RAIMOND	P	QS
LAM	JING HAN VERONICA	P	QS	LEUNG	CHI WUNG	P	QS
LAM	KIN FAI ALAN	P	QS	LEUNG	CHUNG SHEUNG ALAN	P	QS
LAM	MAN CHUNG	P	QS	LEUNG	HANG KIN	P	QS
LAM	MAN NA	P	QS	LEUNG	HO CHEUNG	P	QS
LAM	MAN YI	P	QS	LEUNG	KA MING	P	QS
LAM	MEI LING LYSANDER	P	QS	LEUNG	KA YAN	P	QS
LAM	PO LAP	P	QS	LEUNG	KAM KENNETH	P	QS
LAM	TAK SAN JOE	P	QS	LEUNG	KAM WING RAYMOND	P	QS
LAM	WAI CHOI	P	QS	LEUNG	KIN MING	P	QS
LAM	WAI MAN	P	QS	LEUNG	KWOK YEE KENNETH	P	QS
LAM	WAI YEE	P	QS	LEUNG	LAI HAN	P	QS
LAM	WING CHEUNG	P	QS	LEUNG	LAI LING	P	QS
LAM	YAN KIT	G	QS	LEUNG	LUNG WAI	P	QS
LAM	YU KAY	G	QS	LEUNG	MEI TING	P	QS
LAU	CHUN YIP ANTHONY	P	QS	LEUNG	SIU HONG	P	QS
LAU	KA CHUN	P	QS	LEUNG	TAI ON	P	QS
LAU	LAI FAN	P	QS	LEUNG	WAI HUNG	P	QS
LAU	ON NI	P	QS	LEUNG	WAI IN	P	QS
LAU	TAK FAT	P	QS	LEUNG	WAI KIT	P	QS
LAU	WAI KEE RICHARD	P	QS	LEUNG	WAI MING	P	QS
LAU	WAI MAN	P	QS	LEUNG	WAI SHING	P	QS
LAU	WUN IN	P	QS	LEUNG	WAN LUNG	P	QS
LAU	YUEN MAN PESIRE	P	QS	LEUNG	WING YI	P	QS
LAU	YUI TING	P	QS	LEUNG	YIU TAI	P	QS
LAW	CHI WAI ALAIN		QS	LEUNG	YUEN FU	P	QS
LAW	CHUNG YU ELLEN	P	QS	LI	CHI KEUNG JIMMY	P	QS
LAW	KA CHUN	P	QS	LI	KING SHING	P	QS
LAW	KING HANG JOSEPH	P	QS	LI	LONG PUI MICHAELLA	P	QS
LAW	MAN KIT	P	QS	LI	SZE WAI VANESSA	P	QS
LAW	SAI YEUNG	P	QS	LI	WAI CHI	P	QS
LAW	SING LONG		QS	LI	YAN FENG	P	QS
LAW	WAI MING	P	QS	LI	YAT NAM	P	QS
LAW	YEE SHAN SHERRY	P	QS	LIN	CHI WAI	P	QS
LEE	CHI CHUNG	P	QS	LIN	HO MING EDMOND		QS
LEE	CHI WING BAN	P	QS	LIN	MO SANG	P	QS
LEE	CHIU HUNG STEPHEN	P	QS	LING	NGAN SZE		QS
LEE	FONG CHUNG	G	QS	LING	WAI YIP	P	QS
LEE	FOOK PUI BILLY	P	QS	LIU	ON YIN	P	QS

SURNAME	OTHER NAME(S)	SECTOR	DIVISION	SURNAME	OTHER NAME(S)	SECTOR	DIVISION
LIU	SIU MAN JOSEPH	P	QS	NG	NGO LAM	P	QS
LO	CHI YING	P	QS	NG	PUI PING	P	QS
LO	KAR YIN	G	QS	NG	SIU WING	P	QS
LO	KWOK CHU	P	QS	NG	SO KUEN	P	QS
LO	MAN HEI	P	QS	NGAN	SIU LEUNG IAN	P	QS
LO	SUN WAH	P	QS				
LO	WAI BONG JOEY	P	QS	<b>O</b>			
LO	WAI MING AGNES	P	QS	OR	CHING SZE	G	QS
LO	ZUN	P	QS				
LOONG	KAR MAN	P	QS	<b>P</b>			
LOU	CHEUK WAI	P	QS	PANG	CHIN FAI	P	QS
LUI	CHI WANG	P	QS	PANG	CHUN WAI	P	QS
LUI	PO LUNG KENNY	P	QS	PANG	KA HUNG	P	QS
LUI	SHUI NGA	P	QS	PANG	KWOK HANG	P	QS
LUI	YA TING EDEN	P	QS	PANG	SHUK FAN	P	QS
LUI	YIU SUI NICHOLAS	P	QS	PANG	SIU KAI	P	QS
LUK	CHIU YIN	P	QS	PENG	TECK YING WINNIE	P	QS
LUK	KIT LING	P	QS	PHUA	CHING CHUEN ANDREW	P	QS
LUK	PANG KEI	P	QS	POOI	FU KEUNG	P	QS
LUK	SAU FAN	P	QS	POON	KAI CHUN	P	QS
LUK	WAI LAM	P	QS	POON	WILLIAM TSZ HO	P	QS
LUK	WING KAM	P	QS	PUN	MAN KIN ANDY	P	QS
LUN	SHU PAK	P	QS				
LUNG	WAN CHUN	P	QS	<b>S</b>			
<b>M</b>				SETO	CHI SHING	P	QS
MA	CHI KIT	P	QS	SHING	KWOK CHUE	P	QS
MA	CHI LAI	P	QS	SHUM	KA LOK JESPER OSCALAGHAN	P	QS
MA	HO MAN ATHENA	P	QS	SHUM	KAI SUM KATHERINE	P	QS
MA	JINGJING	P	QS	SIAUW	FAN HEUNG EMILY	P	QS
MA	PIK FUNG	P	QS	SIN	CHI KWONG	P	QS
MAK	HO MAN	P	QS	SIT	KA WING	P	QS
MAK	TAK YIN	P	QS	SIU	CHI WAI	P	QS
MAK	YIU CHI	P	QS	SIU	KA YU PAUL	P	QS
MAN	CHI CHUEN	A	QS	SIU	KIN MING	P	QS
MAN	HIU FAI	P	QS	SIU	MAN LEI SHARON	P	QS
MAN	KOK WAI	P	QS	SIU	TAK YUE	P	QS
MAN	YIU WING	P	QS	SO	RICHARD	A	QS
MO	SIU WAI	P	QS	SO	WAI LAM	P	QS
MOK	MAN TING MANDY	P	QS	SO	YAT YING	P	QS
MOK	WAI YIU BRENDA	P	QS	SUM	BO MAN		QS
MUK	CHI TAK	G	QS	SUM	WAI HON DANIEL	P	QS
<b>N</b>				SUN	SIU KEI	P	QS
NEWTON	ADRIAN RICHARD	P	QS	SUN	YEE TING OLIVIA	P	QS
NG	CHEUCK LAM EDDIE	P	QS	SY	HOK TAY TERRY	P	QS
NG	CHI HANG	P	QS	SZETO	KIT FONG	P	QS
NG	CHUI SHEUNG	P	QS				
NG	KA FAI		QS	<b>T</b>			
NG	KA HIN	P	QS	TAI	KIN YI	P	QS
NG	KA HUNG	P	QS	TAI	KING LEUNG	P	QS
NG	KA WAI	P	QS	TAM	CHE CHUNG DAVID	P	QS
NG	KA YIN	P	QS	TAM	CHI WAI	P	QS
NG	KWOK MING ANTONY	P	QS	TAM	HOK CHING	P	QS
NG	LOK SANG	P	QS	TAM	KA YI	P	QS
NG	MAN YAN MANDY	P	QS	TAM	KA YU	G	QS
				TAM	MAN TING	P	QS
				TAM	MAN YING	P	QS

SURNAME	OTHER NAME(S)	SECTOR	DIVISION	SURNAME	OTHER NAME(S)	SECTOR	DIVISION
TAM	SO YAN	P	QS	WONG	CHEUK LUN	P	QS
TAM	WING LOK	P	QS	WONG	CHI KEUNG	P	QS
TAM	YEE CHUNG	G	QS	WONG	CHI WAI	P	QS
TANG	CHEUK KUEN	P	QS	WONG	CHING KIT	P	QS
TANG	CHI KIN	P	QS	WONG	CHING MAN	P	QS
TANG	KI CHEUNG	P	QS	WONG	CHING MAN	P	QS
TANG	KIT LUNG	P	QS	WONG	CHUN KUK	P	QS
TANG	LAI YEE SANDY	A	QS	WONG	CHUN MAN	P	QS
TANG	PING KIN	P	QS	WONG	CHUN MAN	P	QS
TANG	WAI CHUN	P	QS	WONG	CHUN PO	P	QS
TANG	WAI KWONG	P	QS	WONG	CHUNG YAN	P	QS
TANG	WAI YING	P	QS	WONG	DIN CHUNG	P	QS
TANG	WING CHONG	P	QS	WONG	HIM YUI PETER	P	QS
TEOW	WAI YEE	P	QS	WONG	KA MAN CELINA	P	QS
TIN	YING HO	P	QS	WONG	KAI SING	P	QS
TING	YUEN CHUN ERIC	P	QS	WONG	KEI TSUN	P	QS
TO	MAN YEE	G	QS	WONG	KIN HANG	P	QS
TONG	CHONG YIN RONNIE	P	QS	WONG	KIN KEUNG	P	QS
TONG	CHUI YAN	P	QS	WONG	KOON KAU	P	QS
TONG	SHIU KEE	P	QS	WONG	KWOK CHO	P	QS
TSAI	KWOK HING	P	QS	WONG	KWOK LEUNG	P	QS
TSANG	HAU YEE	G	QS	WONG	KWOK SANG	P	QS
TSANG	HIN TONG	P	QS	WONG	LAI PING	P	QS
TSANG	HIN TONG	P	QS	WONG	LOK SZE	P	QS
TSANG	KWOK TONG	P	QS	WONG	MAU ON FELIX	P	QS
TSANG	PUI MAN	P	QS	WONG	MEI CHUN	P	QS
TSANG	SUI HEI	P	QS	WONG	MING BUN KENNY	P	QS
TSANG	YUK YIU	P	QS	WONG	ON PING	P	QS
TSE	CHI CHEUNG	P	QS	WONG	SHING WAI	P	QS
TSE	MAN CHI	P	QS	WONG	SHUI KUEN	P	QS
TSE	PUI PING	P	QS	WONG	SIU KI FRANKIE	P	QS
TSE	SAU PIK	P	QS	WONG	SUET LAI	P	QS
TSIN	CHUNG	P	QS	WONG	TAK CHI	P	QS
TSO	YEE MEI STEPHANIE	P	QS	WONG	TAK SHING	P	QS
TSOI	MAN PING	P	QS	WONG	TAT WING DAVID	P	QS
TSUI	KA YAN	P	QS	WONG	WAI LUNG	P	QS
TSUI	NGAI KEUNG	P	QS	WONG	WAI MING	P	QS
TSUI	SZE MAN	P	QS	WONG	WING HONG	G	QS
TSUI	YEE LOK GREGORY	P	QS	WONG	WING KEI VERA	P	QS
				WONG	YEE KI JIMMY	P	QS
<b>U</b>				WONG	YIM KUK	P	QS
U	IN KUAN	P	QS	WONG	YIU CHO JOE	P	QS
U	TSUI FONG CARINE	P	QS	WONG	YUEN YING	P	QS
				WOO	KAM TONG	P	QS
<b>W</b>				WU	IM CHAO	P	QS
WAI	YUK FUNG	P	QS	WU	KAM FAI	P	QS
WAN	CHI SHUN	P	QS				
WAN	HO YIN	P	QS	<b>Y</b>			
WAN	WAI KUEN	P	QS	YAM	FUNG	P	QS
WAN	YAT FUNG	P	QS	YAN	CHI SING JOE	P	QS
WANG	LI	P	QS	YAN	CHI TAT	P	QS
WAT	YUI PAN	P	QS	YAN	DING ON	P	QS
WI	KING CHEUNG	P	QS	YAN	KWOK WING	P	QS
WONG	AH CHIN TAMMY	P	QS	YAN	PING KEI	P	QS
WONG	CANAAN	P	QS	YAU	HON WING	P	QS
WONG	CHE LEUNG	P	QS	YAU	KA PO	P	QS



SURNAME	OTHER NAME(S)	SECTOR	DIVISION
YAU	MAN YIN	P	QS
YAU	WING FUNG	P	QS
YEUNG	CHEONG FAI	P	QS
YEUNG	CHEUNG WAH	P	QS
YEUNG	FUK MING (GEORGE)	P	QS
YEUNG	KA YING KATIE		QS
YEUNG	KAI YU FRANKI	P	QS
YEUNG	KAM LAN	A	QS
YEUNG	PAN	P	QS
YEUNG	PUI KI	P	QS
YEUNG	YAT SING	P	QS
YIK	CHI WAI	P	QS
YIK	KING WANG	P	QS
YIM	WING KIN	P	QS
YING	CHUNG SAU	G	QS
YING	YUEN YEE	P	QS
YIP	CHI CHUEN	P	QS
YIP	KIN WA PATRICK	G	QS
YIP	WAI LUN	P	QS
YOUNG	CHIU YAN	G	QS
YU	CHEUK MAN DARIS	P	QS
YU	PO KING LINDA	P	QS
YU	TSZ WAI	P	QS
YU	WAI KEI	P	QS
YUE	HAU YIN	P	QS
YUE	NAP SHAN	P	QS
YUEN	CHUNG HOU	P	QS
YUEN	SHING WAI	P	QS
YUEN	WAI YIN		QS
YUEN	WING YAN	P	QS
YUEN	YAN TING	P	QS
YUNG	CHI WAI	P	QS
YUNG	MING KEUNG WILLIAM	P	QS

**Annex 5 : PD Divisional Panel of Assessors**

SURNAME	OTHER NAME(S)	SECTOR	DIVISION
<b>C</b>			
CHONG	YIU SHING ANNIE	P	PD
<b>L</b>			
LAM	KA FAI FRANCIS	P	PD
<b>P</b>			
PONG	KAM KEUNG	P	PD
<b>W</b>			
WAI	CHUN SING TERENCE	P	PD

**Annex 6 : PFM Divisional Panel of Assessors**

SURNAME	OTHER NAME(S)	SECTOR	DIVISION
<b>C</b>			
CHAN	WAI KIN	P	PFM
CHAN	YUK KIT JAMES	P	PFM
CHAN	YIU KEUNG	G	PFM
CHENG	KAM WAH	P	PFM
<b>L</b>			
LEE	LEUNG SI REBECCA	P	PFM
<b>N</b>			
NG	KIT WAH	P	PFM

## KEY

Sector :

A : Academic

G : Government

P : Private

# BOARD OF MEMBERSHIP

**Sr Prof Barnabas H K Chung**  
Chairman



The Board of Membership for the year 2019-2020 comprised the following members:

<b>Chairman</b>	Sr Prof Barnabas Chung Hung Kwan	
<b>Deputy Chairman</b>	Sr Koo Tak Ming	
<b>Division</b>	<b>Divisional Membership Committee</b>	
	<b>Representatives to BOM</b>	<b>Co-opted Assessors</b>
<b>BSD</b>	Sr Daniel Chang Wai Ip Sr Kenneth Yun Ying Kit	<i>(No membership interview was conducted in the session year)</i>
<b>GPD</b>	Sr Benson Lee Bun Sr Cliff Tse Wai Hung	Sr Jason Chan Chak Sum Sr Jason Chan Chak Wa Sr Alnwick Chan Chi Hing Sr Chris Chan Ho Yin Sr Andrew Chan Ka Fai Sr Leo Cheung Sing Din Sr Victor Chow Chi Sang Sr Dr Lennon Choy Hung Tat Sr Cyrus Fong Yiu Ming Sr Michael Hung Kwing Hei Sr Eric Tsang Chun Tat
<b>LSD</b>	Sr Tang Wing Lun Sr Lizzy To Ka Yi	Sr Marvin Chau Ming Sr Koo Tak Ming Sr Paul Tsui Hoi Yuen
<b>PDD</b>	Sr Francis Lam Ka Fai Sr Edmond Yew Yat Ming	<i>(No membership interview was conducted in the session year)</i>
<b>PFMD</b>	Sr Kenny Chan Kwok Hung Sr Charles Hung Chuen Ka	Sr Raymond Chan Wai Kin Sr Louis Lee Man Ho Sr Kays Wong Kwai Sang
<b>QSD</b>	Sr Jesse Wong Chi Kin Sr Keith Yim Siu Chung	Sr Spencer Kwan Tin Che Sr Andy Lee Yin Tat Sr Francis Leung Lap Ki Sr Staw Wong Kin Wai Sr Jimmy Wong Yee Ki
<b>YSG</b>	Sr Wilson Ko Tak Yan (BS) Sr Patrick Leung Chin Pak (PFM)	

In order to provide timely response to membership applications, the Board continued to hold bi-monthly meetings. Because of the COVID-19 pandemic, the meetings in May, July and September were held via Zoom. Notwithstanding, the continued dedications of the Divisional Membership Committees and the YSG Membership Committee are deeply appreciated, for without which, the Board could not have functioned so efficiently. The Divisional and YSG Membership Committees comprised the Divisional and YSG representatives to the Board and co-opted committee members and assessors for the vetting of applications and assessment interviews with the applicants when required.

During the session year, the statistics of membership applications processed are as follow:

<b>Applications</b>	<b>BSD</b>	<b>GPD</b>	<b>LSD</b>	<b>PDD</b>	<b>PFMD</b>	<b>QSD</b>	<b>Total</b>
FHKIS	1		1	2		6	10
<i>Rejected</i>							
<i>Approved</i>	1		1	2		6	10
MHKIS	80	65	23	2	9	140	319
<i>Rejected</i>		9	9		5	6	29
<i>Approved</i>	80	56	14	2	4	134	290
<i>(via APC)</i>	<i>(80)</i>	<i>(36)</i>	<i>(10)</i>	2	<i>(2)</i>	<i>(129)</i>	<i>(259)</i>
<i>(via reciprocity)</i>		<i>(20)</i>	<i>(4)</i>		<i>(2)</i>	<i>(5)</i>	<i>(31)</i>
Multiple		1		7	6		14
<i>Rejected</i>		1					1
<i>Approved</i>				7	6		13
AMHKIS			1			2	3
<i>Rejected</i>							
<i>Approved</i>			1			2	3
Probationer	146	79	32	7	6	216	486
<i>Rejected</i>							
<i>Approved</i>	146	79	32	7	6	216	486
Student	30	44	17	1	1	36	129
<i>Rejected</i>			1				1
<i>Approved</i>	30	44	16	1	1	36	128

There have been more reciprocity agreements entered into between Divisions and their counterparts in sister professional bodies in the past two years, and the processing of applications for membership via reciprocity has continued.



The above statistics refer only to the number of applications processed during the year and does not reflect the actual changes to the membership base of the Institute. It should be noted that applicants may migrate from one membership grade or category to another. For full details of all members, readers should refer to the Membership Registers kept by the Honorary Secretary in accordance with Bye-law 2.1 of the HKIS Constitution.

Pursuance to Bye-law 2.5.2, the restriction of Probationer membership to 8 years continued to be enforced administratively. Probationers with over 8 years of membership but still in the process of pursuing the APC will have their membership extended further for a year subject to the approval of the General Council. This arrangement has been working well and the membership statistics may be rationalised to reflect the legitimate status of surveyors-in-training.

During the session year, the statistics of the changes of probationer membership are as follow:

<b>Probationers</b>	<b>BSD</b>	<b>GPD</b>	<b>LSD</b>	<b>PDD</b>	<b>PFMD</b>	<b>QSD</b>	<b>Total</b>
<i>Applications for extension</i>	43	15	14		5	251	328
<i>Rejected</i>	10	1					11
<i>Approved</i>	33	14	14		5	251	317
<i>Withdrawal</i>	3		1			6	10

During the current session, BOM conducted a Review on Technical Grade Membership. EGM had rejected a proposal to open up the relevant academic qualification requirements for entry to technical grade membership and members-at-large did not favour any previously suggested membership by experience. BOM concluded that, as there was no way to substantially increase the membership base of Associate Members and to promote their status, we could only let the technical grade of membership take its natural course as far as the Bye-laws could allow. As for the current Associate Members, BOM could only encourage the Divisions to help them progress to full professional membership if practicable.

During the current session, BOM also conducted a Review on Student Membership. It is provided in Bye-law 2.5.8 that "No person shall remain as a Student if he becomes eligible for admission as a Probationer". BOM confirmed that students will become eligible upon graduation but however noted that in many cases, graduates may not be able to secure training employment before their current student membership expires. BOM proposed and General Council agreed in principle that an ex-gratia renewal of student membership for one more year should be allowed so that the students may smoothly upgrade to probationers. For any graduate who is not admitted as a probationer within the one-off ex-gratia renewal of membership for one more year, his student membership will then be terminated. This arrangement will become effective starting from the membership renewal next year.

## LIST OF CORPORATE MEMBERS

Last Name, Other Name(s)	中文姓名	Class	HKIS No.	Division	Date FHKIS	Date MHKIS
<b>A</b>						
ADAMS NICOLAS		MEMBER	3474	QS		28-02-2002
ALDRIDGE RICHARD MARK		MEMBER	0088	GP		21-08-1984
ALEXANDER PAUL DAVID WOLFE		MEMBER	0566	GP		26-03-1986
ALLEN MICHAEL CHARLES		MEMBER	5727	QS		26-05-2011
ANDERSON NEIL JOHN		MEMBER	5177	GP		26-03-2009
ANDREASSEND GORDON ALFRED		FELLOW	1026	LS	04-12-1991	26-04-1990
ANG SUSAN	洪素珊	MEMBER	5568	BS, PD		25-11-2010
ARNOLD MICHAEL IAN		FELLOW	0502	QS	20-06-1985	
AU CALVERT EMMANUEL	區家睿	MEMBER	8375	BS		17-11-2020
AU CHAK MAN	區澤文	MEMBER	0679	QS		27-01-1987
AU CHI CHUNG DERET	區志聰	MEMBER	2084	GP		21-03-1996
AU CHI HANG	區智恆	MEMBER	4619	QS		25-05-2006
AU CHI HO	區智浩	MEMBER	2515	LS		04-09-1997
AU CHI HUNG	區志鴻	MEMBER	3114	BS, PFM		08-06-2000
AU CHIN CHUEN	區展銓	MEMBER	7026	GP		28-01-2016
AU CHING HA	區靜霞	MEMBER	4620	QS		25-05-2006
AU CHOI KAI, SBS	區載佳	FELLOW	0037	BS	06-01-1990	03-08-1984
AU CHUNG YU	區頌如	MEMBER	3254	QS		08-03-2001
AU HO BUN REX	區浩斌	MEMBER	2498	QS		04-09-1997
AU KA WING	區家榮	MEMBER	3475	QS		28-02-2002
AU KA YING	區嘉盈	MEMBER	7869	GP		18-01-2019
AU KAI MING FRANCIS	區啟明	FELLOW	2309	QS	30-05-2013	26-03-1997
AU KAM FAI ERIC	歐錦輝	FELLOW	0168	QS	03-03-1988	20-08-1984
AU KAM KWONG	區鑑剛	MEMBER	3240	BS		08-03-2001
AU KIN KEUNG	區建強	MEMBER	4155	GP		17-02-2005
AU KIN WAH	區健華	FELLOW	1087	BS, PFM	17-05-2019	13-09-1990
AU KIT PIK CLARA	MEMBER	5210	QS		26-03-2009	
AU KOON SHAN RAYMOND	區冠山	FELLOW	1629	QS	07-07-1999	08-03-1994
AU KWAN HIN	區君顯	MEMBER	8344	GP		07-07-2020
AU KWOK WING	區國穎	MEMBER	7677	QS		25-01-2018
AU LAI PING MAGLALOR	區麗萍	MEMBER	1222	GP		10-06-1991
AU MAN LING	區敏玲	MEMBER	1626	GP		08-03-1994
AU MING CHEONG	區明昌	MEMBER	3476	QS		28-02-2002
AU PAK KIN	區柏堅	MEMBER	6739	BS		24-07-2014
AU PO LAM	區寶琳	MEMBER	5371	BS		28-01-2010
AU SAI KIT	區世傑	MEMBER	3304	QS		08-03-2001
AU SING HEI EDWARD	區成澤	FELLOW	1741	GP	22-11-2012	30-06-1994
AU SIU KEE	區兆基	MEMBER	3324	BS		08-03-2001
AU SUET LING CHERRY	區雪玲	MEMBER	3041	QS		06-10-1999
AU TSEUNG CHOI EDDIE	歐掌財	MEMBER	1569	QS		01-04-1993
AU WAI CHEONG TERENCE	歐偉昌	MEMBER	1592	BS, PFM, PD		03-06-1993
AU WAI HUNG	區偉雄	MEMBER	3412	GP, PFM		28-02-2002
AU WAI LOK	區偉洛	MEMBER	4920	QS		22-11-2007
AU WAI MAN	區偉文	MEMBER	4093	GP		26-08-2004
AU WAI SANG ALAN	區偉生	MEMBER	1133	BS		04-02-1991
AU WING HUNG	區永雄	FELLOW	0889	BS	21-03-1996	24-01-1989
AU WING YUEN	區永源	MEMBER	5426	GP		25-03-2010
AU YAT WAH	區日華	MEMBER	2568	LS		11-06-1998
AU YEUNG CHUNG WAH	歐陽頌華	MEMBER	4621	QS		25-05-2006
AU YEUNG FUNG	歐陽灑	MEMBER	6331	QS		26-03-2013
AU YEUNG HO WAI	歐陽可偉	MEMBER	2736	BS, PFM		11-06-1998
AU YEUNG HON MAN STEVE	歐陽漢文	MEMBER	1354	QS, PFM		02-04-1992
AU YEUNG LAP YAN	歐陽立仁	MEMBER	2298	QS		26-03-1997
AU YEUNG MING HIM	歐陽銘謙	MEMBER	1763	GP		12-09-1994
AU YEUNG PING KWONG	歐陽炳光	FELLOW	0045	LS	12-09-1994	26-06-1984
AU YEUNG PUI HO	歐陽培可	MEMBER	0492	QS		03-04-1985
AU YEUNG SIU KING	歐陽少京	MEMBER	2085	GP		21-03-1996
AU YEUNG SIU LEUNG ALAN	歐陽兆良	MEMBER	4937	GP		24-01-2008
AU YEUNG WAI SHING	歐陽偉成	MEMBER	3869	QS		27-02-2004
AU YEUNG WAI SHUN	歐陽威舜	MEMBER	4986	LS		27-03-2008
AU YICK TING	區易婷	MEMBER	7266	QS		23-03-2017
AU YUEN LING	區琬靈	MEMBER	6767	BS		25-09-2014
AUSTIN RUSSELL JASON	鄂士靈	MEMBER	4305	GP		11-08-2005
AU-YEUNG CHING	歐陽晴	MEMBER	7197	GP		24-01-2017
AU-YEUNG CHUN MAN	歐陽俊文	MEMBER	7740	QS		15-03-2018
AU-YEUNG WAI YIN	歐陽煒然	MEMBER	8186	QS		07-01-2020
AU-YEUNG YIN CHING	歐陽燕清	MEMBER	3378	QS		08-11-2001
AYSON IAN JAMES		FELLOW	1166	LS	10-06-1991	
<b>B</b>						
BACH DANNY HUE		MEMBER	4938	GP		24-01-2008
BAI WENTAO	柏文韜	MEMBER	6632	QS		27-03-2014
BALDWIN RICHARD JAMES FRANCIS		MEMBER	3188	QS		08-06-2000
BARRETT JOHN HENRY		MEMBER	1169	LS		02-04-1991
BARRETT PAUL NICHOLAS		FELLOW	3036	QS	06-10-1999	
BATES RAYMOND ALLAN		FELLOW	0062	BS	25-03-1985	01-01-1984
BATTERSBY JOHN RICHARD PHILLIP		MEMBER	3679	QS		20-02-2003
BEEVOR ROY		FELLOW	0420	QS	01-01-1985	25-03-1984
BERRY KIM		MEMBER	0796	QS		05-12-1988
BERRY PETER JOHN		FELLOW	0510	QS	27-02-1986	05-06-1985
BRADLEY GUY MARTIN COUTTS		MEMBER	5361	GP		26-11-2009

Last Name, Other Name(s)	中文姓名	Class	HKIS No.	Division	Date FHKIS	Date MHKIS
BRADSTREET NICHOLAS EDWARD		MEMBER	1274	GP		26-09-1991
BRECHIN DAVID RONALD CAMERON		FELLOW	0722	QS	28-05-1987	
BROOKE CHARLES NICHOLAS, GBS, SBS, JP		FELLOW	0234	GP	12-10-1984	
BROOKE CHRISTOPHER JOHN		MEMBER	2354	GP		16-06-1997
BROOKE MARGARET EILEEN		FELLOW	1226	GP	08-03-1994	10-06-1991
BROWN PAUL LOUGHER		FELLOW	0070	GP	11-06-1984	
BRUNNER PIERS DANIEL CARLYLE		MEMBER	3117	GP		08-06-2000
BURLEY NIGEL PHILIP		FELLOW	0516	GP	27-06-1985	
BURTON IAN JAMES		MEMBER	6209	BS		26-07-2012
BUT KA CHUN	畢家俊	MEMBER	6633	QS		27-03-2014
BUT KA KIT	畢家傑	MEMBER	6320	BS		26-03-2013
BUT WING KEUNG	畢永強	MEMBER	6591	QS		20-01-2014
<b>C</b>						
CATTERMOUL GRAHAM JOHN		FELLOW	0552	GP	28-11-1985	
CHAK KAI CHUNG	翟啟聰	MEMBER	4989	QS		27-03-2008
CHAK MAN KI	翟敏琪	MEMBER	6536	BS		20-01-2014
CHAM PUI YAN	湛珮欣	MEMBER	6634	QS		27-03-2014
CHAN AMANDA	陳沛盈	MEMBER	7722	BS		15-03-2018
CHAN BAK HANG RAYMOND	陳伯恒	MEMBER	2103	BS, PFM		04-07-1996
CHAN BING WING HENRY	陳炳榮	MEMBER	3751	BS, PFM		22-05-2003
CHAN CECILIA ON YEE	陳安怡	MEMBER	4306	GP		11-08-2005
CHAN CHAK SUM JASON	陳澤森	MEMBER	2454	GP		16-06-1997
CHAN CHAK WA JASON	陳澤華	FELLOW	1441	GP, PFM	23-07-2015	01-04-1993
CHAN CHAU PING	陳秋萍	MEMBER	3680	QS		20-02-2003
CHAN CHAU YUEN	陳秋源	MEMBER	4123	QS		25-11-2004
CHAN CHE BUN ANDERSON	陳子濱	MEMBER	0862	BS, PFM, PD		10-10-1988
CHAN CHE HONG	陳志康	MEMBER	3075	GP		09-03-2000
CHAN CHE KWAN	陳志君	MEMBER	1969	QS, PFM		26-10-1995
CHAN CHEN SANG ALBERT	陳燦生	MEMBER	1377	GP		09-07-1992
CHAN CHEONG	陳昌	FELLOW	3762	BS, PFM	20-01-2014	21-08-2003
CHAN CHEONG KI	陳昌期	MEMBER	3248	BS		08-03-2001
CHAN CHEONG MAN	陳昌文	MEMBER	6164	QS		22-03-2012
CHAN CHEUK HEI	陳卓熙	MEMBER	8214	QS		10-03-2020
CHAN CHEUK KI	陳卓麒	MEMBER	7741	QS		15-03-2018
CHAN CHEUK SHING	陳卓成	MEMBER	7074	QS		24-03-2016
CHAN CHEUK YUEN	陳灼源	MEMBER	1820	BS		15-03-1995
CHAN CHEUNG KIT	陳昌傑	MEMBER	0567	GP		06-03-1986
CHAN CHI CHUNG	陳梓聰	MEMBER	3157	QS		08-06-2000
CHAN CHI DUEN RONALD	陳志端	FELLOW	0046	LS	25-09-1987	11-06-1984
CHAN CHI HUNG	陳志輝	MEMBER	6796	BS		25-11-2014
CHAN CHI FUNG	陳智峯	MEMBER	4324	QS		11-08-2005
CHAN CHI HING ALNWICK	陳致馨	FELLOW	0741	GP	25-01-2007	29-07-1987
CHAN CHI HO	陳志豪	MEMBER	6635	QS		27-03-2014
CHAN CHI HO ANDY	陳子濠	MEMBER	2049	GP		21-03-1996
CHAN CHI HO SUNNY	陳志豪	MEMBER	2938	QS		07-07-1999
CHAN CHI HUNG	陳志雄	MEMBER	0937	GP		04-07-1989
CHAN CHI HUNG	陳志雄	MEMBER	2228	GP		26-03-1997
CHAN CHI HUNG	陳志雄	MEMBER	5365	LS		26-11-2009
CHAN CHI HUNG	陳志雄	MEMBER	5323	QS		23-07-2009
CHAN CHI KAI	陳智佳	FELLOW	0683	QS	07-07-1999	27-03-1987
CHAN CHI KEUNG ANDREW	陳志強	MEMBER	5368	QS		26-11-2009
CHAN CHI KIN GARETH	陳子健	MEMBER	5584	QS		25-11-2010
CHAN CHI KIT	陳志傑	FELLOW	3130	QS	26-05-2016	08-06-2000
CHAN CHI LUNG	陳之龍	MEMBER	1328	QS		30-01-1992
CHAN CHI MING	陳志鳴	MEMBER	1762	GP, PFM		12-09-1994
CHAN CHI NGON	陳志昂	MEMBER	3233	BS		08-03-2001
CHAN CHI PAN SAMUEL	陳智斌	MEMBER	7007	BS		26-11-2015
CHAN CHI PING	陳子平	MEMBER	2473	GP		04-09-1997
CHAN CHI PING	陳治平	MEMBER	7226	QS		24-01-2017
CHAN CHI WA	陳治華	MEMBER	2704	LS		11-06-1998
CHAN CHI WAH	陳志華	MEMBER	6321	BS		26-03-2013
CHAN CHI WAH	陳志華	FELLOW	2050	GP, PFM	03-10-2011	21-03-1996
CHAN CHI WAI	陳智偉	MEMBER	2618	QS		11-06-1998
CHAN CHI WAN	陳芝韻	MEMBER	5178	GP		26-03-2009
CHAN CHI WAN ERIC	陳志雲	MEMBER	6301	QS		28-02-2013
CHAN CHI WING	陳子榮	MEMBER	3288	QS		08-03-2001
CHAN CHI WO SAMUEL	陳志和	MEMBER	4193	QS		17-02-2005
CHAN CHI YUEN	陳志源	MEMBER	2135	GP		30-09-1996
CHAN CHI YUNG	陳智勇	MEMBER	8215	QS		10-03-2020
CHAN CHIN HO	陳辰豪	MEMBER	5729	BS		28-07-2011
CHAN CHIN WAH	陳辰華	MEMBER	6258	BS		28-02-2013
CHAN CHING HAN PEGGY	陳靜嫻	MEMBER	1064	GP		18-07-1990
CHAN CHING HANG CECILINE	陳靜嫻	MEMBER	4622	QS		25-05-2006
CHAN CHING KONG	陳正光	MEMBER	3681	QS		20-02-2003
CHAN CHING LEUNG	陳正良	MEMBER	3477	QS		28-02-2002
CHAN CHING MAN	陳靜雯	MEMBER	4156	GP		17-02-2005
CHAN CHING MAN	陳靜雯	MEMBER	5179	GP		26-03-2009
CHAN CHING MAN JANICE	陳靜文	FELLOW	0836	QS	07-07-1999	07-07-1988
CHAN CHING YEUNG	陳清揚	MEMBER	1962	GP		26-10-1995
CHAN CHIT HAN	陳婕嫻	MEMBER	5509	BS		29-07-2010
CHAN CHIU KWOK	陳超國	FELLOW	0871	GP	28-12-1995	28-11-1988

THE HONG KONG INSTITUTE OF SURVEYORS DIRECTORY AND ANNUAL REPORT 2019-2020

Last Name, Other Name(s)	中文姓名	Class	HKIS No.	Division	Date FHKIS	Date MHKIS	Last Name, Other Name(s)	中文姓名	Class	HKIS No.	Division	Date FHKIS	Date MHKIS
CHAN CHIU YU JOANNA	陳昭諭	MEMBER	7356	BS		25-05-2017	CHAN HOI YAN	陳凱欣	MEMBER	6728	GP		22-05-2014
CHAN CHO CHUNG	陳楚松	MEMBER	0863	BS		10-10-1988	CHAN HOI YAN	陳愷愷	MEMBER	5308	GP		23-07-2009
CHAN CHO KI	陳楚淇	MEMBER	8216	QS		10-03-2020	CHAN HOI YI	陳愷愷	MEMBER	5429	QS		25-03-2010
CHAN CHO WAI	陳祖威	MEMBER	5722	GP		26-05-2011	CHAN HOI YUNG	陳鎰裕	MEMBER	7190	PFM		22-11-2016
CHAN CHOI HING	陳財興	FELLOW	0475	QS	11-06-1998	15-04-1985	CHAN HOK KEE	陳學基	MEMBER	1066	GP		18-07-1990
CHAN CHOI LAI	陳彩蓮	MEMBER	6557	GP		20-01-2014	CHAN HOK MING	陳學明	MEMBER	4991	QS		27-03-2008
CHAN CHOI YIN	陳采然	MEMBER	6251	LS		22-11-2012	CHAN HON CHUEN	陳漢泉	FELLOW	2104	QS	20-11-2003	04-07-1996
CHAN CHOR TUNG	陳楚東	MEMBER	5546	QS		29-07-2010	CHAN HON KWAN HENRY	陳漢靚	FELLOW	0366	LS	21-08-2003	25-10-1984
CHAN CHU WAH	陳柱禔	MEMBER	6130	GP		22-03-2012	CHAN HON KWONG LOUIE	陳漢光	FELLOW	1071	GP, PFM	30-09-2010	18-07-1990
CHAN CHUI NA	陳翠娜	MEMBER	4194	QS		17-02-2005	CHAN HON LUN ANDY	陳漢麟	MEMBER	2136	GP		30-09-1996
CHAN CHUI YING	陳淑英	MEMBER	2820	BS		12-04-1999	CHAN HON PING	陳漢平	MEMBER	0148	LS		30-07-1984
CHAN CHUN FAI	陳振輝	MEMBER	8345	GP		07-07-2020	CHAN HON SHING	陳漢城	MEMBER	7860	BS		18-01-2019
CHAN CHUN HIN	陳俊軒	MEMBER	6439	BS		25-07-2013	CHAN HONG KI	陳康祺	MEMBER	1443	BS		01-04-1993
CHAN CHUN HO	陳俊豪	MEMBER	8217	QS		10-03-2020	CHAN HUN KI VICKY	陳萱琪	MEMBER	5837	LS		28-07-2011
CHAN CHUN HOI	陳鎮凱	MEMBER	8218	QS		10-03-2020	CHAN HUNG YU	陳鴻如	MEMBER	6719	BS		22-05-2014
CHAN CHUN KEUNG	陳振強	MEMBER	4195	QS		17-02-2005	CHAN I MAN	陳綺文	MEMBER	6302	QS		28-02-2013
CHAN CHUN KIT	陳鎮傑	MEMBER	6636	QS		27-03-2014	CHAN JING YUN STEPHEN	陳正仁	FELLOW	3824	GP, PFM, PD	26-11-2015	27-02-2004
CHAN CHUN NAM	陳達楠	MEMBER	6959	BS		28-05-2015	CHAN JOR KIN KENNETH	陳佐堅	FELLOW	0038	BS, PFM	04-02-1991	03-08-1984
CHAN CHUN SING	陳鎮聲	MEMBER	1625	GP, PFM		08-03-1994	CHAN JULIET	陳若英	MEMBER	1192	GP		24-04-1991
CHAN CHUN WAI GARY	陳駿威	MEMBER	3478	QS		28-02-2002	CHAN KA CHEONG	陳家昌	MEMBER	3479	QS		28-02-2002
CHAN CHUN WAI SAMSON	陳振威	MEMBER	1429	BS		03-12-1992	CHAN KA CHI	陳家志	MEMBER	5838	LS		28-07-2011
CHAN CHUN WING STEPHEN	陳進榮	MEMBER	2924	BS, PFM		07-07-1999	CHAN KA CHUN	陳家俊	MEMBER	7621	BS		25-01-2018
CHAN CHUN YIN	陳俊諺	MEMBER	7630	GP		25-01-2018	CHAN KA CHUN	陳嘉振	MEMBER	6592	QS		20-01-2014
CHAN CHUN YIN	陳俊賢	MEMBER	4790	QS		22-03-2007	CHAN KA FAI ANDREW	陳家輝	FELLOW	1338	GP	21-03-2019	30-03-1992
CHAN CHUN YIN	陳俊賢	MEMBER	3870	QS		27-02-2004	CHAN KA HIM	陳嘉謙	MEMBER	8219	QS		10-03-2020
CHAN CHUN YIN THOMPSON	陳進賢	MEMBER	3131	QS		08-06-2000	CHAN KA HIM	陳嘉謙	MEMBER	6874	QS		26-03-2015
CHAN CHUN YU	陳震宇	MEMBER	4241	QS		12-05-2005	CHAN KA HO	陳嘉豪	MEMBER	7185	BS		22-11-2016
CHAN CHUNG FAN	陳頌勳	MEMBER	8158	GP		07-01-2020	CHAN KA KEUNG	陳家強	MEMBER	2940	QS		07-07-1999
CHAN CHUNG HA	陳松霞	MEMBER	1467	GP		08-09-1993	CHAN KA KI	陳家奇	MEMBER	6131	GP		22-03-2012
CHAN CHUNG HANG	陳頌嫻	MEMBER	3317	QS		08-03-2001	CHAN KA KIN	陳家健	MEMBER	2815	QS		19-12-1998
CHAN CHUNG KAY	陳仲祺	MEMBER	3413	GP		28-02-2002	CHAN KA KUI, SBS, JP	陳家駒	FELLOW	0446	QS	25-03-1985	
CHAN CHUNG KWONG	陳松光	MEMBER	1867	QS		15-03-1995	CHAN KA LAI	陳嘉禮	MEMBER	8220	QS		10-03-2020
CHAN CHUNG MING DAMIEN	陳仲銘	MEMBER	1267	GP		26-09-1991	CHAN KA LAP	陳家立	MEMBER	7409	BS		25-09-2017
CHAN CHUNG WING	陳宗榮	MEMBER	2689	QS		11-06-1998	CHAN KA LIP	陳家力	MEMBER	6033	BS		03-10-2011
CHAN CHUNG YAN	陳頌恩	MEMBER	8079	GP		12-09-2019	CHAN KA LOK	陳家樂	MEMBER	5338	BS		26-11-2009
CHAN DERRREL	陳柏濤	MEMBER	7267	QS		23-03-2017	CHAN KA LOK	陳家樂	MEMBER	5380	GP		28-01-2010
CHAN DUT YIN RICKY	陳德賢	FELLOW	1986	QS	28-01-2010	21-03-1996	CHAN KA LOK	陳家洛	MEMBER	5135	LS		27-11-2008
CHAN FAI	陳輝	MEMBER	2925	BS, PFM		07-07-1999	CHAN KA LONG	陳嘉龍	MEMBER	6753	GP		24-07-2014
CHAN FAI CHUNG	陳輝忠	MEMBER	1159	QS		14-03-1991	CHAN KA MAN	陳嘉敬	MEMBER	3597	BS		20-02-2003
CHAN FAI MING	陳輝明	MEMBER	2310	QS		26-03-1997	CHAN KA MING	陳家明	MEMBER	4992	QS		27-03-2008
CHAN FAT YAU	陳發有	FELLOW	0888	QS	26-03-1997	24-01-1989	CHAN KA MING	陳家明	MEMBER	4124	QS		25-11-2004
CHAN FUK MAN	陳福民	MEMBER	3379	QS		08-11-2001	CHAN KA PO	陳嘉寶	MEMBER	5650	QS		24-03-2011
CHAN GARRY	陳嘉羅	MEMBER	4623	QS		25-05-2006	CHAN KA PO PHOEBE	陳嘉寶	MEMBER	4624	QS		25-05-2006
CHAN GI ON GRACE	陳芝安	MEMBER	1568	QS		01-04-1993	CHAN KA TUNG	陳嘉彤	MEMBER	2941	QS		07-07-1999
CHAN HAK, BBS	陳克	FELLOW	1010	LS	13-03-1990		CHAN KA WAH	陳嘉華	MEMBER	5554	GP		30-09-2010
CHAN HAU HOK	陳孝學	MEMBER	3562	QS		16-05-2002	CHAN KA WAI	陳嘉威	MEMBER	7075	QS		24-03-2016
CHAN HAU WAI	陳厚偉	MEMBER	7961	QS		21-03-2019	CHAN KA WAI	陳嘉慧	MEMBER	7742	QS		15-03-2018
CHAN HAU WAI	陳厚璋	MEMBER	4990	QS		27-03-2008	CHAN KA WAI	陳嘉慧	MEMBER	3682	QS		20-02-2003
CHAN HAU WAI ANGIE	陳巧慧	MEMBER	7027	GP		28-01-2016	CHAN KA WING	陳珈詠	MEMBER	7828	BS		13-09-2018
CHAN HE MAN	陳希民	MEMBER	7028	GP		28-01-2016	CHAN KA WING	陳嘉穎	MEMBER	5212	QS		26-03-2009
CHAN HEI YEUNG	陳希揚	MEMBER	6083	BS		10-02-2012	CHAN KA YAN	陳家恩	MEMBER	7802	BS		17-05-2018
CHAN HEUNG LAI	陳香麗	MEMBER	8423	GP		17-11-2020	CHAN KA YAN	陳嘉欣	MEMBER	7140	BS		26-05-2016
CHAN HIN FU VICTOR	陳顯滙	FELLOW	0410	GP, PD	17-01-1985		CHAN KA YAN	陳加欣	MEMBER	6332	QS		26-03-2013
CHAN HIN YEE	陳憲怡	MEMBER	5134	LS		27-11-2008	CHAN KA YAN	陳嘉欣	MEMBER	7962	QS		21-03-2019
CHAN HIN YEUNG	陳顯揚	MEMBER	8323	BS		12-05-2020	CHAN KA YAN ANGEL	陳嘉茵	MEMBER	7269	QS		23-03-2017
CHAN HING LUN JOSEPH	陳慶麟	MEMBER	5211	QS		26-03-2009	CHAN KA YAN CLARENCE	陳家欣	MEMBER	0024	GP		11-06-1984
CHAN HING MING	陳慶明	MEMBER	4325	QS		11-08-2005	CHAN KA YEE	陳家怡	FELLOW	3480	QS	13-09-2018	28-02-2002
CHAN HIU KWAN	陳曉君	MEMBER	3802	GP		20-11-2003	CHAN KA YEE CARRIE	陳家怡	MEMBER	5181	GP		26-03-2009
CHAN HIU PAN STEVE	陳曉斌	MEMBER	3596	BS		20-02-2003	CHAN KA YING	陳嘉盈	MEMBER	6267	GP		28-02-2013
CHAN HIU YAN	陳曉恩	MEMBER	6259	BS		28-02-2013	CHAN KA YIU	陳家耀	MEMBER	4157	GP, PFM		17-02-2005
CHAN HIU YING	陳曉瑩	MEMBER	6520	GP		14-11-2013	CHAN KA YU CARRIE	陳嘉瑜	MEMBER	6637	QS		27-03-2014
CHAN HIU YU	陳曉瑜	MEMBER	8376	BS		17-11-2020	CHAN KAI CHEONG	陳啟昌	MEMBER	6322	BS		26-03-2013
CHAN HIU YU	陳曉瑜	MEMBER	6402	BS		30-05-2013	CHAN KAI HO	陳啟濠	MEMBER	5550	BS		30-09-2010
CHAN HO	陳賢	MEMBER	7268	QS		23-03-2017	CHAN KAI HONG	陳啟康	MEMBER	2569	LS		11-06-1998
CHAN HO CHIU ELTON	陳浩釗	MEMBER	5543	LS		29-07-2010	CHAN KAI HONG ALEX	陳啟康	FELLOW	0824	BS	16-06-1997	05-12-1988
CHAN HO KEI	陳浩基	MEMBER	6869	LS		26-03-2015	CHAN KAI KIE PATRICK	陳啟基	MEMBER	0908	QS		06-06-1989
CHAN HO KI CLAUDIA	陳可琪	MEMBER	3822	GP		27-02-2004	CHAN KAI KWONG	陳啟光	MEMBER	6303	QS		28-02-2013
CHAN HO TONG ALFRED	陳浩棠	MEMBER	2519	BS, PFM		11-12-1997	CHAN KAI LAM	陳啟霖	MEMBER	1987	BS, PFM		21-03-1996
CHAN HO WAI	陳可蕙	MEMBER	5843	QS		28-07-2011	CHAN KAI WANG	陳繼宏	MEMBER	7149	QS		26-05-2016
CHAN HO YEUNG KELVIN	陳皓揚	MEMBER	7176	BS		22-09-2016	CHAN KAI YIN	陳榮然	MEMBER	6268	GP		28-02-2013
CHAN HO YIN	陳浩然	MEMBER	2293	BS		26-03-1997	CHAN KAM CHEONG	陳錦昌	MEMBER	2821	BS		12-04-1999
CHAN HO YIN	陳浩然	MEMBER	0992	BS		07-12-1989	CHAN KAM FAI	陳錦輝	MEMBER	4791	QS		22-03-2007
CHAN HO YIN	陳浩然	MEMBER	3823	GP		27-02-2004	CHAN KAM MING	陳錦明	FELLOW	0480	QS	27-04-1985	
CHAN HO YIN	陳浩賢	MEMBER	5428	QS		25-03-2010	CHAN KAM PING	陳錦萍	MEMBER	2709	GP		11-06-1998
CHAN HO YIN JEREMY	陳浩然	MEMBER	2939	QS		07-07-1999	CHAN KAM WA	陳錦華	MEMBER	2742	BS, PFM		11-06-1998
CHAN HO YING	陳可盈	MEMBER	5379	GP		28-01-2010	CHAN KAN IP PHILIP	陳勳業	MEMBER	8114	PFM		12-09-2019
CHAN HOI HENRY	陳凱	MEMBER	3195	BS, PFM, GP		14-09-2000	CHAN KAR TUNG RONNIE	陳家棟	MEMBER	1027	LS		26-04-1990
CHAN HOI KIN	陳凱健	MEMBER	6740	BS		24-07-2014	CHAN KAR WAI	陳嘉偉	MEMBER	3129	QS		08-06-2000
CHAN HOI LAM	陳凱林	FELLOW	5844	QS, PFM	19-11-2019	28-07-2011	CHAN KAR YUEN	陳家源	MEMBER	4625	QS		25-05-2006
CHAN HOI MAN	陳凱文	MEMBER	8037	BS		17-05-2019	CHAN KEI KIN	陳基健	MEMBER	4094	GP		26-08-2004
CHAN HOI MAN	陳凱雯	MEMBER	4577	GP		01-04-2006	CHAN KEI YAN	陳紀欣	MEMBER	4939	GP		24-01-2008
CHAN HOI MAN	陳凱曼	MEMBER	2405	QS		16-06-1997	CHAN KI SHING	陳基盛	MEMBER	5309	GP		23-07-2009
CHAN HOI MING JAIME	陳海明	MEMBER	6558	GP		20-01-2014	CHAN KIM MING CARMEN	陳俊明	MEMBER	3481	QS		28-02-2002
CHAN HOI OR	陳海鈞	MEMBER	2311	QS		26-03-1997	CHAN KIM SING	陳劍聲	MEMBER	1577	GP		01-04-1993
CHAN HOI WAI	陳海威	MEMBER	2199	QS		30-09-1996	CHAN KIM WAI	陳劍威	MEMBER	7811	BS		12-07-2018
CHAN HOI WAI	陳凱蕙	MEMBER	8335	QS		12-05-2020	CHAN KIM WAI	陳劍偉	MEMBER	1717	GP		30-06-1994
CHAN HOI YAN	陳海欣	MEMBER	6615	BS		27-03-2014	CHAN KIM YING	陳劍英	MEMBER	5730	BS		28-07-2011

Last Name, Other Name(s)	中文姓名	Class	HKIS No.	Division	Date FHKIS	Date MHKIS	Last Name, Other Name(s)	中文姓名	Class	HKIS No.	Division	Date FHKIS	Date MHKIS
CHAN KIN KEI	陳建基	MEMBER	1121	QS, BS		29-11-1990	CHAN LUEN PAN	陳聯斌	MEMBER	6334	QS		26-03-2013
CHAN KIN KEUNG	陳健強	MEMBER	2255	BS		26-03-1997	CHAN LUNG YAN	陳禮恩	MEMBER	7844	LS		13-09-2018
CHAN KIN KWOK	陳健國	MEMBER	1261	LS		26-09-1991	CHAN MAN CHUN	陳文俊	MEMBER	6537	BS		20-01-2014
CHAN KIN LING	陳健玲	MEMBER	7400	GP		28-07-2017	CHAN MAN FAI	陳文輝	MEMBER	3369	BS		08-11-2001
CHAN KIN MING	陳健明	MEMBER	4158	GP		17-02-2005	CHAN MAN HEI	陳文希	MEMBER	5432	QS		25-03-2010
CHAN KIN ON	陳建安	MEMBER	1117	GP		24-10-1990	CHAN MAN HIN ROGER	陳文軒	MEMBER	7870	GP		18-01-2019
CHAN KIN PANG	陳健鵬	MEMBER	5213	QS		26-03-2009	CHAN MAN HO	陳文浩	MEMBER	3116	BS		08-06-2000
CHAN KIN PO	陳健波	MEMBER	6638	QS		27-03-2014	CHAN MAN HO	陳文灝	MEMBER	7150	QS		26-05-2016
CHAN KIN WING	陳建榮	MEMBER	7076	QS		24-03-2016	CHAN MAN HON	陳文瀚	MEMBER	5652	QS		24-03-2011
CHAN KING CHEUNG	陳勁翔	MEMBER	2456	GP		04-09-1997	CHAN MAN HONG ANDERSON	陳文康	FELLOW	3482	QS	07-07-2020	28-02-2002
CHAN KING SUM	陳景森	MEMBER	6233	GP		27-09-2012	CHAN MAN HOU	陳文浩	MEMBER	7228	QS		24-01-2017
CHAN KING WAI	陳琼蕙	MEMBER	4626	QS		25-05-2006	CHAN MAN HUEN	陳文萱	MEMBER	8060	GP		11-07-2019
CHAN KIT	陳傑	MEMBER	2822	BS, PFM		12-04-1999	CHAN MAN LEONG	陳文亮	MEMBER	8051	BS		11-07-2019
CHAN KIT HONG	陳傑康	MEMBER	7177	BS		22-09-2016	CHAN MAN LING	陳敬靈	MEMBER	4751	GP		25-01-2007
CHAN KIT LUNG	陳傑龍	MEMBER	6468	LS		25-07-2013	CHAN MAN MEI	陳文麗	MEMBER	5624	BS		24-03-2011
CHAN KIT WAI	陳結威	MEMBER	5563	QS		30-09-2010	CHAN MAN SHAN	陳敬珊	MEMBER	8200	BS		10-03-2020
CHAN KIT YEE	陳潔儀	MEMBER	5064	GP		24-07-2008	CHAN MAN SHING	陳蔣成	MEMBER	4084	QS		30-09-2010
CHAN KIT YEE	陳潔儀	MEMBER	5651	QS		24-03-2011	CHAN MAN WAI	陳文偉	FELLOW	0039	BS, PFM	02-04-1992	11-06-1984
CHAN KIT YUK DIANA	陳潔玉	MEMBER	0090	GP		21-08-1984	CHAN MAN WAI	陳文偉	MEMBER	2355	GP		16-06-1997
CHAN KO LAM	陳高霖	MEMBER	1539	GP		08-03-1994	CHAN MAN WAI KENICE	陳文偉	MEMBER	1570	QS		01-04-1993
CHAN KONG LUZ	陳江麟	FELLOW	0447	QS	05-06-1985		CHAN MAN WAI SUZANNE	陳文慧	MEMBER	2942	QS		07-07-1999
CHAN KOON SZE	陳管仕	MEMBER	5077	QS		24-07-2008	CHAN MANG YUK	陳孟遙	MEMBER	2797	QS		10-11-1998
CHAN KUI SING	陳巨星	MEMBER	2348	BS, PFM		16-06-1997	CHAN MAY KUEN	陳美娟	MEMBER	6094	QS		10-02-2012
CHAN KWAN HO	陳軍浩	MEMBER	7631	GP		25-01-2018	CHAN MEI KUEN	陳美娟	FELLOW	1108	BS, PFM	16-09-2013	24-10-1990
CHAN KWAN HO	陳君浩	MEMBER	3868	LS		27-02-2004	CHAN MEI LING	陳美玲	MEMBER	6269	GP		28-02-2013
CHAN KWAN KI	陳鈞棋	MEMBER	0750	QS		27-07-1987	CHAN MEI SZE NANCY	陳美斯	MEMBER	6270	GP		28-02-2013
CHAN KWOK CHEUNG	陳國章	MEMBER	4940	GP		24-01-2008	CHAN MEI TING	陳美婷	MEMBER	7151	QS		26-05-2016
CHAN KWOK FAI	陳國輝	FELLOW	0091	GP	25-11-2004	21-08-1984	CHAN MEI WAH	陳美華	MEMBER	1832	GP		15-03-1995
CHAN KWOK FAI	陳國輝	MEMBER	0448	QS		28-03-1985	CHAN MEI YAN	陳美欣	MEMBER	8159	GP		07-01-2020
CHAN KWOK FAI	陳國輝	MEMBER	0924	QS		06-04-1989	CHAN MEI YEE	陳美儀	MEMBER	2105	QS		04-07-1996
CHAN KWOK FAI	陳國藩	MEMBER	0700	QS		27-03-1987	CHAN MEI YI	陳美兒	MEMBER	4994	QS		27-03-2008
CHAN KWOK HUNG KENNY	陳國雄	FELLOW	3545	BS, PFM	26-11-2009	16-05-2002	CHAN MENG CHEONG	陳銘章	MEMBER	2312	QS		26-03-1997
CHAN KWOK KEUNG WILLIAM	陳國強	MEMBER	3326	BS		14-06-2001	CHAN MI HING TERESA	陳美卿	MEMBER	2356	GP		16-06-1997
CHAN KWOK KIN	陳國堅	FELLOW	1624	GP, PFM	24-03-2011	08-03-1994	CHAN MING KO	陳明高	MEMBER	6875	QS		26-03-2015
CHAN KWOK KUEN KEVIN	陳國權	MEMBER	2511	BS, PFM		04-09-1997	CHAN MING KWAN	陳銘鈞	MEMBER	1785	QS		26-01-1995
CHAN KWOK LEUNG	陳國樑	MEMBER	5339	BS		26-11-2009	CHAN MING LUNG	陳銘龍	MEMBER	4995	QS		27-03-2008
CHAN KWOK LEUNG	陳國樑	MEMBER	3363	GP, PFM		13-09-2001	CHAN MING SZE	陳銘錕	MEMBER	6132	GP		22-03-2012
CHAN KWOK LEUNG	陳國樑	MEMBER	5430	QS		25-03-2010	CHAN MING YIN	陳銘賢	MEMBER	4724	BS		23-11-2006
CHAN KWOK LEUNG LAWRENCE	陳國良	MEMBER	4159	GP		17-02-2005	CHAN MING YIU	陳明耀	MEMBER	4941	GP		24-01-2008
CHAN KWOK ON	陳國安	MEMBER	4987	LS		27-03-2008	CHAN MIU LING	陳妙玲	MEMBER	2640	BS		11-06-1998
CHAN KWOK PIU GEORGE	陳國彪	MEMBER	5162	BS		26-03-2009	CHAN MIU PING	陳妙萍	MEMBER	2823	BS		12-04-1999
CHAN KWOK WAI	陳國偉	MEMBER	0994	BS, PFM		10-01-1990	CHAN MO YUET	陳悅悅	MEMBER	4245	QS		12-05-2005
CHAN KWOK WAI	陳國偉	MEMBER	1538	GP		08-03-1994	CHAN MUK KEUNG RINGO	陳木強	MEMBER	3414	GP, PFM		28-02-2002
CHAN KWOK WAI	陳國偉	MEMBER	4627	QS		25-05-2006	CHAN MUN KEUNG	陳滿強	MEMBER	1423	BS, PFM		03-12-1992
CHAN KWOK WAI	陳國懷	MEMBER	2575	QS		11-06-1998	CHAN NAI KWAN DANNY	陳乃群	MEMBER	5340	BS		26-11-2009
CHAN KWOK WING	陳國榮	MEMBER	0615	QS		24-06-1986	CHAN NIM YAN	陳念恩	MEMBER	2406	QS		16-06-1997
CHAN KWOK YING	陳耀英	MEMBER	6440	BS		25-07-2013	CHAN O SANG STANLEY	陳奧生	MEMBER	1353	QS		02-04-1992
CHAN KWOK YUEN	陳國源	MEMBER	7227	QS		24-01-2011	CHAN OI KWAN JOSEPHINE	陳愛羣	MEMBER	3415	GP, PFM		28-02-2002
CHAN KWONG CHAU LAWRENCE	陳光宙	MEMBER	2699	LS		11-06-1998	CHAN OI WAI	陳藹慧	MEMBER	4196	QS		17-02-2005
CHAN KWONG CHING	陳光政	MEMBER	2743	LS		11-06-1998	CHAN ON YI	陳安怡	MEMBER	8377	BS		17-11-2020
CHAN KWONG LEONG	陳光亮	MEMBER	5214	QS		26-03-2009	CHAN PAK WAI	陳柏基	MEMBER	4160	GP		17-02-2005
CHAN KWONG WAH	陳廣華	MEMBER	1397	QS		01-10-1992	CHAN PETER PAK WAI	陳栢偉	MEMBER	5324	QS		23-07-2009
CHAN LAI CHU SMONA	陳麗珠	MEMBER	3380	QS		08-11-2001	CHAN PI YIN	陳丕賢	MEMBER	1074	QS		18-07-1990
CHAN LAI FUNG	陳麗芬	MEMBER	7850	BS		15-11-2018	CHAN PIK KWAN	陳碧君	MEMBER	6390	QS		26-05-2016
CHAN LAI HUNG	陳麗雄	MEMBER	2698	BS, PFM		11-06-1998	CHAN PING CHUEN	陳秉銓	MEMBER	3052	BS, PFM		09-03-2000
CHAN LAI MAN	陳禮文	MEMBER	4300	BS		11-08-2005	CHAN PING CHUNG EDDIE	陳炳宗	MEMBER	2943	QS, PFM		07-07-1999
CHAN LAI MIU	陳麗苗	MEMBER	6093	QS		10-02-2012	CHAN PING HUNG	陳丙洪	MEMBER	1963	GP, PD		26-10-1995
CHAN LAI SHAN CRYSTAL	陳麗珊	MEMBER	4792	QS		22-03-2007	CHAN PING HUNG	陳炳雄	MEMBER	3483	QS		28-02-2002
CHAN LAI WING	陳禮榮	MEMBER	4793	QS		22-03-2007	CHAN PING LAM	陳炳林	MEMBER	7743	QS		15-03-2018
CHAN LAI YAN	陳麗茵	MEMBER	5595	GP		27-01-2011	CHAN PING MAN	陳炳文	FELLOW	0967	QS	20-02-1998	02-08-1989
CHAN LAI YAN	陳麗恩	MEMBER	6165	QS		22-03-2012	CHAN PIT MAN	陳必敏	MEMBER	3871	QS		27-02-2004
CHAN LAI YAN NATALIE	陳麗恩	MEMBER	8336	QS		12-05-2020	CHAN PO CHI	陳寶珍	MEMBER	6741	BS		24-07-2014
CHAN LAI YEE	陳麗儀	MEMBER	3165	QS		08-06-2000	CHAN PO CHUN	陳寶珍	MEMBER	6271	GP		28-02-2013
CHAN LAI YIN	陳禮儀	MEMBER	4243	QS		12-05-2005	CHAN PO YIP	陳寶業	MEMBER	5097	BS		27-11-2008
CHAN LAN SUM THERESA	陳蘭森	MEMBER	3611	GP, PFM		20-02-2003	CHAN PUI CHI	陳佩芝	MEMBER	5215	QS		26-03-2009
CHAN LAP KAY	陳立基	MEMBER	4244	QS		12-05-2005	CHAN PUI FUNG	陳沛豐	FELLOW	1153	BS, PFM	18-01-2019	04-02-1991
CHAN LAP KEI	陳立基	MEMBER	4578	GP		01-04-2006	CHAN PUI KEI	陳佩琦	MEMBER	6077	GP		28-11-2011
CHAN LAP KIT DEREK	陳立杰	MEMBER	4926	BS		24-01-2008	CHAN PUI KEUNG	陳沛強	MEMBER	3253	QS		08-03-2001
CHAN LAP TAK KENNETH	陳立德	FELLOW	0425	QS	30-05-2013	03-01-1985	CHAN PUI KI	陳佩琪	MEMBER	7861	BS		18-01-2019
CHAN LEE LEE	陳利莉	MEMBER	8133	LS		19-11-2019	CHAN PUI LING	陳佩玲	MEMBER	6210	BS		26-07-2012
CHAN LEE YICK TONNY	陳利益	MEMBER	2457	GP, PFM		04-09-1997	CHAN PUI MAN	陳佩雯	MEMBER	3127	QS		08-06-2000
CHAN LEUNG SAU	陳兩壽	MEMBER	4993	QS		27-03-2008	CHAN PUI MAN CLAUDIA	陳佩雯	MEMBER	2824	BS		12-04-1999
CHAN LI YEE	陳利怡	MEMBER	7357	BS		25-05-2017	CHAN PUI SAI PERCY	陳貝善	MEMBER	4861	BS		26-07-2007
CHAN LIK HANG	陳力行	MEMBER	4925	BS		24-01-2008	CHAN PUI TING	陳珮婷	MEMBER	7963	QS		21-03-2019
CHAN LING	陳練	MEMBER	7632	GP		25-01-2018	CHAN PUI WAH	陳培華	MEMBER	4161	GP		17-02-2005
CHAN LIT HUNG	陳烈鴻	MEMBER	3333	GP		14-06-2001	CHAN PUI YEE	陳佩儀	MEMBER	0785	GP		18-01-1988
CHAN LIT MING	陳烈明	MEMBER	2042	QS		21-03-1996	CHAN PUI YIN PEARLIN	陳佩嫻	MEMBER	3683	QS		20-02-2003
CHAN LOK HEI	陳諾熙	MEMBER	6333	QS		26-03-2013	CHAN RAYMOND CHUN WING	陳俊穎	MEMBER	8160	GP		07-01-2020
CHAN LOK KIN	陳樂健	MEMBER	3612	GP, PFM, PD		20-02-2003	CHAN RAYMOND YIK HUNG	陳奕洪	MEMBER	6806	QS		25-11-2014
CHAN LOK MAN	陳樂文	MEMBER	5431	QS		25-03-2010	CHAN RONALD	陳朗律	MEMBER	7368	QS		25-05-2017
CHAN LOK MAN	陳樂民	MEMBER	4794	QS		22-03-2007	CHAN SAN KEUNG	陳新強	MEMBER	3484	QS		28-02-2002
CHAN LOK YAN	陳樂恩	MEMBER	7678	QS		25-01-2018	CHAN SAN NGAI	陳新毅	MEMBER	3179	QS		08-06-2000
CHAN LOK YAN LORRAINE	陳諾欣	MEMBER	6502	BS		14-11-2013	CHAN SAU YAN	陳守仁	MEMBER	1948	GP		12-09-1995
CHAN LOK YIU	陳樂瑤	MEMBER	8367	QS		07-07-2020	CHAN SAU YIN ANITA TERESA	陳秀賢	MEMBER	1339	GP		30-03-1992
CHAN LOK YUNG	陳樂蓉	MEMBER	7633	GP		25-01-2018	CHAN SHE HOA	陳思華	MEMBER	1988	BS		21-03-1996
CHAN LONG FUNG	陳朗峯	MEMBER	2787	GP, PFM		10-11-1998	CHAN SHEK EDMAN	陳石	MEMBER	2944	QS		07-07-1999
CHAN LONG HIM RONALD	陳朗謙	MEMBER	4873	GP		26-07-2007	CHAN SHEUNG WAH	陳雙華	MEMBER	5182	GP		26-03-2009



THE HONG KONG INSTITUTE OF SURVEYORS DIRECTORY AND ANNUAL REPORT 2019-2020

Last Name, Other Name(s)	中文姓名	Class	HKIS No.	Division	Date FHKIS	Date MHKIS	Last Name, Other Name(s)	中文姓名	Class	HKIS No.	Division	Date FHKIS	Date MHKIS
CHAN SHING FAT	陳盛發	MEMBER	5216	QS		26-03-2009	CHAN TSZ KIN	陳子堅	MEMBER	1989	BS, PFM		21-03-1996
CHAN SHING HIN	陳承軒	MEMBER	7871	GP		18-01-2019	CHAN TSZ LING	陳芷鈴	MEMBER	7807	QS		17-05-2018
CHAN SHING HIN	陳承顯	MEMBER	4752	GP		25-01-2007	CHAN TSZ WAI	陳梓淮	MEMBER	7965	QS		21-03-2019
CHAN SHING KIN	陳誠堅	MEMBER	6335	QS		26-03-2013	CHAN TSZ WONG HORACE	陳梓煌	MEMBER	6304	QS		28-02-2013
CHAN SHING KONG GODFREY	陳盛江	FELLOW	0981	QS	14-11-1989		CHAN TSZ YEUNG	陳子揚	MEMBER	6617	BS		27-03-2014
CHAN SHING TAI	陳誠德	MEMBER	4162	GP		17-02-2005	CHAN TSZ YEUNG	陳子揚	MEMBER	6878	QS		26-03-2015
CHAN SHUI KAI PATRICK	陳兆佳	FELLOW	0705	GP	12-03-1987		CHAN TSZ YIN KING	陳梓彥	MEMBER	7634	GP		25-01-2018
CHAN SHU KIT	陳樹傑	MEMBER	4996	QS		27-03-2008	CHAN TUNG MUI	陳冬梅	MEMBER	7270	QS		23-03-2017
CHAN SHU KWONG DENIEL	陳樹光	MEMBER	1593	BS, PFM		03-06-1993	CHAN TUNG NGOK TONY	陳東岳	FELLOW	0261	GP	28-12-1995	15-10-1984
CHAN SHU SING	陳樹昇	MEMBER	7818	GP		12-07-2018	CHAN TZE KIN	陳子健	MEMBER	6034	BS		03-10-2011
CHAN SHUI MING	陳水明	MEMBER	8378	BS		17-11-2020	CHAN TZE MING	陳子明	MEMBER	4327	QS		11-08-2005
CHAN SHUK CHI	陳淑芝	MEMBER	3416	GP, PFM		28-02-2002	CHAN WAH KWAN	陳華君	MEMBER	3486	QS		28-02-2002
CHAN SHUK FAN	陳淑芬	MEMBER	2137	GP		30-09-1996	CHAN WAH ON	陳華安	MEMBER	2299	QS		26-03-1997
CHAN SHUK FONG AMY	陳淑芳	MEMBER	0818	GP		03-03-1988	CHAN WAH WAI DAVID	陳華偉	FELLOW	0333	BS, PFM	06-03-1989	22-10-1984
CHAN SHUK FUN KIMMY	陳淑芬	MEMBER	2945	QS		07-07-1999	CHAN WAI CHEUNG	陳偉昌	MEMBER	3598	BS, PFM		20-02-2003
CHAN SHUK MEI	陳淑媚	MEMBER	6816	GP		22-01-2015	CHAN WAI CHI	陳惠慈	MEMBER	5555	GP		30-09-2010
CHAN SHUK YING	陳淑瑛	MEMBER	5510	BS		29-07-2010	CHAN WAI CHIN	陳偉展	MEMBER	6769	BS		25-09-2014
CHAN SHUN HIM ALAN	陳舜謙	MEMBER	2357	GP		16-06-1997	CHAN WAI CHU	陳慧珠	MEMBER	4753	GP		25-01-2007
CHAN SIM LING SARAH	陳倩玲	MEMBER	3119	LS		08-06-2000	CHAN WAI CHUEN	陳偉存	MEMBER	6095	QS		10-02-2012
CHAN SIMON	陳思微	MEMBER	6538	BS		20-01-2014	CHAN WAI FAN	陳慧芬	MEMBER	7873	GP		18-01-2019
CHAN SIN BUN	陳倩斌	MEMBER	6797	BS		25-11-2014	CHAN WAI FUNG	陳偉峰	MEMBER	5279	BS, PD		23-07-2009
CHAN SIN SEE SINCERE	陳善思	MEMBER	7964	QS		21-03-2019	CHAN WAI HA	陳慧霞	MEMBER	1697	QS		30-06-1994
CHAN SIN YIN	陳仙賢	MEMBER	0582	QS		06-03-1986	CHAN WAI HO	陳瑋灝	MEMBER	7635	GP		25-01-2018
CHAN SING CHOW LAWRENCE	陳承愷	MEMBER	2138	GP		30-09-1996	CHAN WAI HONG	陳偉康	MEMBER	1908	QS		27-04-1995
CHAN SIU BUN	陳少彬	MEMBER	1113	LS		24-10-1990	CHAN WAI HUNG	陳偉達	FELLOW	1011	QS	13-03-1990	
CHAN SIU CHUNG	陳少忠	MEMBER	3251	QS		08-03-2001	CHAN WAI HUNG	陳偉雄	MEMBER	4629	QS		25-05-2006
CHAN SIU HONG HONBY	陳少康	FELLOW	1470	QS, PFM	14-06-2001	08-09-1993	CHAN WAI IP	陳偉業	MEMBER	5126	QS		25-11-2004
CHAN SIU KEI PETER	陳紹基	MEMBER	3485	QS		28-02-2002	CHAN WAI KA	陳善珈	MEMBER	5217	QS		26-03-2009
CHAN SIU LAI	陳小麗	MEMBER	3315	QS		08-03-2001	CHAN WAI KAI	陳偉佳	MEMBER	4706	GP		27-07-2006
CHAN SIU LING	陳少玲	MEMBER	3334	GP		14-06-2001	CHAN WAI KEE	陳偉基	MEMBER	2726	GP		11-06-1998
CHAN SIU LUN	陳兆倫	FELLOW	1100	QS	27-03-2014	24-10-1990	CHAN WAI KEUNG	陳偉強	MEMBER	2281	BS		26-03-1997
CHAN SIU PUI LINDA	陳小佩	MEMBER	1440	GP		01-04-1993	CHAN WAI KIN	陳偉建	MEMBER	1098	GP, PFM		24-10-1990
CHAN SIU SING	陳兆昇	MEMBER	1689	QS		12-04-1994	CHAN WAI KIT CAROL	陳懷潔	MEMBER	0909	QS		06-03-1989
CHAN SIU TONG WILSON	陳紹棠	MEMBER	5053	BS		24-02-1991	CHAN WAI KIT GORDON	陳偉傑	MEMBER	3872	QS		27-02-2004
CHAN SIU WA	陳紹華	MEMBER	5325	QS		23-07-2009	CHAN WAI KIU	陳慧喬	MEMBER	2744	QS, PFM		11-06-1998
CHAN SIU WAH ALLAN	陳少華	MEMBER	0894	GP		24-03-1989	CHAN WAI LAM	陳慧琳	MEMBER	4630	QS		25-05-2006
CHAN SIU WAH HARDY	陳兆華	MEMBER	1866	QS		15-03-1995	CHAN WAI LEUNG	陳偉良	MEMBER	3400	BS		28-02-2002
CHAN SIU YIN	陳少賢	MEMBER	2654	QS		11-06-1998	CHAN WAI LEUNG ERIC	陳偉良	MEMBER	3169	QS		08-06-2000
CHAN SO FAN	陳素芬	MEMBER	4246	QS		12-05-2005	CHAN WAI LING	陳慧凌	MEMBER	4247	QS		12-05-2005
CHAN SO MAN	陳蘇文	MEMBER	3825	GP		27-02-2004	CHAN WAI LUNG	陳偉龍	MEMBER	6766	QS		13-09-2018
CHAN SO TING	陳素婷	MEMBER	3417	GP, PFM		28-02-2002	CHAN WAI MING	陳慧明	MEMBER	1430	BS		03-12-1992
CHAN SO WAI	陳蘇偉	MEMBER	1371	GP		09-07-1992	CHAN WAI MING	陳偉鳴	MEMBER	2711	BS, PFM		11-06-1998
CHAN SUET CHING ANGELA	陳雪貞	MEMBER	1215	GP		10-06-1991	CHAN WAI MING	陳慧明	MEMBER	3419	GP, PFM		28-02-2002
CHAN SUK HAN CHRISTINE	陳淑嫻	MEMBER	3076	GP		09-03-2000	CHAN WAI MING WILLIAM	陳惠明	FELLOW	0028	GP	27-06-1985	11-06-1984
CHAN SUK HUNG	陳肅雄	FELLOW	0169	QS	26-03-1997	20-08-1984	CHAN WAI NANG	陳偉能	MEMBER	1191	GP		24-04-1991
CHAN SUK LAI	陳淑麗	MEMBER	3320	QS		08-03-2001	CHAN WAI SIN	陳瑋蓀	MEMBER	8221	QS		10-03-2020
CHAN SUK LING	陳淑玲	MEMBER	6441	BS		25-07-2013	CHAN WAI SING	陳偉升	MEMBER	4631	QS		25-05-2006
CHAN SUK MAN	陳淑雯	MEMBER	1833	GP		15-03-1995	CHAN WAI SUM	陳慧心	MEMBER	3310	QS		08-03-2001
CHAN SUK YAN	陳淑欣	MEMBER	5631	GP		24-03-2011	CHAN WAI YIN	陳慧賢	MEMBER	6096	QS		10-02-2012
CHAN SUSANNE	陳若珊	MEMBER	1916	QS		29-06-1995	CHAN WAI YIP	陳偉業	MEMBER	3420	GP, PFM		28-02-2002
CHAN SZE CHUN	陳思滄	MEMBER	6768	BS		25-09-2014	CHAN WAN YU	陳環宇	MEMBER	5341	BS		26-11-2009
CHAN SZE FOR TERENCE	陳仕科	MEMBER	3826	GP		27-02-2004	CHAN WAN YUK	陳雲玉	MEMBER	5129	GP		27-11-2008
CHAN SZE HO	陳思浩	MEMBER	4705	GP		27-07-2006	CHAN WANG KONG	陳泓江	MEMBER	5846	QS		28-07-2011
CHAN SZE MAN	陳思敏	MEMBER	7417	LS		23-11-2017	CHAN WANG MOW JOHN	陳宏謀	MEMBER	0092	GP		20-08-1984
CHAN SZE MAN	陳施敏	MEMBER	4628	QS		25-05-2006	CHAN WENDY	陳昕婷	MEMBER	8161	GP		07-01-2020
CHAN SZE MING	陳思明	MEMBER	3009	GP, PFM		06-10-1999	CHAN WING FAI	陳永輝	MEMBER	8080	GP		12-09-2019
CHAN SZE WAN	陳詩韻	MEMBER	6876	QS		26-03-2015	CHAN WING FAI	陳榮輝	MEMBER	7412	LS		25-09-2017
CHAN TAK CHUEN	陳德全	MEMBER	8434	QS		17-11-2020	CHAN WING FAN	陳詠芬	MEMBER	4328	QS		11-08-2005
CHAN TAK HAU COMAN	陳德孝	MEMBER	2946	QS		07-07-1999	CHAN WING FUN JOANNAU	陳詠芬	MEMBER	3614	GP		20-02-2003
CHAN TAK HING	陳德慶	MEMBER	1068	LS		18-07-1990	CHAN WING FUNG	陳永烽	MEMBER	7271	QS		23-03-2017
CHAN TAK LAN	陳德蘭	MEMBER	6616	BS		27-03-2014	CHAN WING HONG	陳永康	MEMBER	1559	QS		01-04-1993
CHAN TAK MAN	陳德民	MEMBER	1437	BS, PFM		01-04-1993	CHAN WING KA	陳詠嘉	MEMBER	8424	GP		17-11-2020
CHAN TAK MING	陳德鳴	MEMBER	3370	BS, PFM, PD		08-11-2001	CHAN WING KIN, JP	陳永堅	MEMBER	0568	GP		26-03-1986
CHAN TAK SHING	陳德城	MEMBER	5653	QS		24-03-2011	CHAN WING KONG	陳榮江	MEMBER	8081	GP		12-09-2019
CHAN TAK SHING ANTONY	陳德誠	MEMBER	3053	BS, PFM		09-03-2000	CHAN WING KWAN	陳穎君	MEMBER	6166	QS		22-03-2012
CHAN TAK SUM	陳得心	MEMBER	4725	BS, PFM		23-11-2006	CHAN WING SANG	陳穎生	MEMBER	2948	QS		07-07-1999
CHAN TAK SZY EDWIN	陳德仕	MEMBER	1379	GP		09-07-1992	CHAN WING SHAN	陳詠珊	MEMBER	6870	LS		26-03-2015
CHAN TAK WA CAROLINE	陳德華	MEMBER	2947	QS		07-07-1999	CHAN WING SUET	陳詠雪	MEMBER	5602	QS		27-01-2011
CHAN TAK WAI	陳德偉	MEMBER	7872	GP		18-01-2019	CHAN WING SZE	陳詠思	MEMBER	4632	QS		25-05-2006
CHAN TANG HUNG WILLIAM	陳登鴻	MEMBER	0302	QS		07-09-1984	CHAN WING YAN	陳穎恩	MEMBER	6640	QS		27-03-2014
CHAN TAT CHOI	陳達才	MEMBER	3418	GP		28-02-2002	CHAN WING YEE	陳詠儀	MEMBER	6804	LS		25-11-2014
CHAN TAT KUEN	陳達權	MEMBER	6817	GP		22-01-2015	CHAN WING YIN WINNIE	陳穎妍	MEMBER	6272	GP		28-02-2013
CHAN TAT WING TED	陳達榮	MEMBER	1341	LS		02-04-1992	CHAN WING YIU	陳穎瑤	MEMBER	5433	QS		25-03-2010
CHAN TIN LAI MIKE	陳天禮	MEMBER	5845	QS		28-07-2011	CHAN WOON KEUNG	陳煥強	MEMBER	1158	QS		14-03-1991
CHAN TIN YAN	陳天恩	MEMBER	6045	GP		03-10-2011	CHAN WUN CHEUNG	陳煥章	MEMBER	5434	QS		25-03-2010
CHAN TING CHING	陳廷清	FELLOW	0235	GP	06-11-1984		CHAN YAN YAN	陳欣欣	MEMBER	6818	GP		22-01-2015
CHAN TING KIT DANIEL	陳廷傑	MEMBER	0684	QS		27-03-1987	CHAN YAT CHOR	陳日初	MEMBER	1652	GP		08-03-1994
CHAN TING TING	陳婷婷	MEMBER	6980	BS		23-07-2015	CHAN YAT HEI	陳日晞	MEMBER	4754	GP		25-01-2007
CHAN TO LUEN	陳土聯	MEMBER	1964	GP, PFM		26-10-1995	CHAN YAT HO	陳逸豪	MEMBER	7680	QS		25-01-2018
CHAN TSUNG FAI	陳頌輝	MEMBER	6639	QS		27-03-2014	CHAN YAT LUN	陳日倫	MEMBER	4163	GP		17-02-2005
CHAN TSZ CHUNG	陳子聰	MEMBER	2254	BS, PFM		26-03-1997	CHAN YEE LAM	陳穎琳	MEMBER	6487	GP		16-09-2013
CHAN TSZ FUNG	陳子豐	MEMBER	6877	QS		26-03-2015	CHAN YEE LOK ENOCH	陳以樂	MEMBER	6046	GP		03-10-2011
CHAN TSZ HEI	陳梓熙	MEMBER	7410	BS		25-09-2017	CHAN YEE MAN EMILY	陳綺雯	MEMBER	4997	QS		27-03-2008
CHAN TSZ HO	陳梓豪	MEMBER	6810	BS		22-01-2015	CHAN YEE WA GLORIC	陳綺華	MEMBER	3268	QS		08-03-2001
CHAN TSZ HO	陳子豪	MEMBER	7077	QS		24-03-2016	CHAN YEE YAN	陳綺欣	MEMBER	4197	QS		17-02-2005
CHAN TSZ HO JACKY	陳子豪	MEMBER	7679	QS		25-01-2018	CHAN YEUK HON JOHN	陳約翰	MEMBER	5098	BS		27-11-2008
CHAN TSZ HSIN	陳梓軒	MEMBER	6960	BS		28-05-2015	CHAN YEUNG	陳洋	MEMBER	8337	QS		12-05-2020

Last Name, Other Name(s)	中文姓名	Class	HKIS No.	Division	Date FHKIS	Date MHKIS	Last Name, Other Name(s)	中文姓名	Class	HKIS No.	Division	Date FHKIS	Date MHKIS
CHAN YI MAN	陳欽汶	MEMBER	7272	QS		23-03-2017	CHAU LUEN CHIU	周鑾釗	MEMBER	6962	BS		28-05-2015
CHAN YIK MING DENNY	陳奕明	MEMBER	4307	GP		11-08-2005	CHAU MAN LEUK	周文峯	MEMBER	3421	GP		28-02-2002
CHAN YIN FONG	陳燕芳	MEMBER	2358	GP, PFM		16-06-1997	CHAU MARVIN MING	周明	MEMBER	2280	LS		26-03-1997
CHAN YIN KWAN	陳燕筠	MEMBER	6403	BS		30-05-2013	CHAU SAI HUNG	周世雄	MEMBER	1716	BS, PFM		30-06-1994
CHAN YIN LING	陳燕玲	MEMBER	2868	GP, PFM		12-04-1999	CHAU SIU LAI PHOEBE	周笑麗	MEMBER	1092	GP		13-09-1990
CHAN YIN PING	陳燕冰	MEMBER	4795	QS		22-03-2007	CHAU SZE LAM	周思琳	MEMBER	6880	QS		26-03-2015
CHAN YIN TUNG	陳彥彤	MEMBER	7966	QS		21-03-2019	CHAU SZE MAN	周詩敏	MEMBER	7637	GP		25-01-2018
CHAN YIN YEE	陳彥而	MEMBER	6641	QS		27-03-2014	CHAU TAK MING	周德明	MEMBER	2950	QS		07-07-1999
CHAN YIP CHUN NICK	陳業進	MEMBER	6961	BS		28-05-2015	CHAU TSZ HO	周子豪	MEMBER	7968	QS		21-03-2019
CHAN YIU CHUNG	陳耀聰	MEMBER	2458	GP		04-09-1997	CHAU TSZ KIT TONY	周子傑	MEMBER	6168	QS		22-03-2012
CHAN YIU CHUNG	陳耀宗	FELLOW	0170	QS	27-03-1987	20-08-1984	CHAU WAI TAO	周偉滔	MEMBER	3137	QS		08-06-2000
CHAN YIU KEUNG	陳耀強	FELLOW	1107	BS, PFM	24-01-2017	24-10-1990	CHAU WILLIAM	周偉廉	MEMBER	5712	BS		26-05-2011
CHAN YIU KONG	陳耀光	MEMBER	3303	QS		08-03-2001	CHAU YAN LAP	周恩立	MEMBER	6305	QS		28-02-2013
CHAN YIU KWOK	陳耀國	MEMBER	4329	QS		11-08-2005	CHAU YEE LEI CRYSTAL	周以莉	MEMBER	6820	GP		22-01-2015
CHAN YIU MAN	陳耀文	MEMBER	5412	QS		28-01-2010	CHAU YEE PING	周雨平	MEMBER	2507	QS		04-09-1997
CHAN YIU MING	陳耀明	MEMBER	3763	BS		21-08-2003	CHAU YEE TING	周伊婷	MEMBER	6643	QS		27-03-2014
CHAN YIU TONG	陳耀堂	MEMBER	7636	GP		25-01-2018	CHE WING MAN	謝詠敏	MEMBER	7723	BS		15-03-2018
CHAN YIU TUNG	陳耀彤	MEMBER	8046	QS		17-05-2019	CHEE CHUN KIT	池鎮潔	MEMBER	3258	QS		08-03-2001
CHAN YIU WAH CLARENCE	陳耀華	MEMBER	4248	QS		12-05-2005	CHEE SHIU KI	朱兆麒	MEMBER	4927	BS		24-01-2008
CHAN YU SAN	陳宇申	MEMBER	7252	BS		23-03-2017	CHEE YIU KONG	池耀光	MEMBER	1029	LS		26-04-1990
CHAN YU SUN ANTHONY	陳宇新	MEMBER	7744	QS		15-03-2018	CHEN HANGUANG	陳含光	MEMBER	7078	QS		24-03-2016
CHAN YUE CHUN	陳宇俊	FELLOW	2516	LS	17-05-2019	04-09-1997	CHEN HUNG	陳鴻	MEMBER	3615	GP		20-02-2003
CHAN YUE KWAN	陳裕均	MEMBER	6470	BS, PFM		16-09-2013	CHEN JUEQI	陳珪錡	MEMBER	8223	QS		10-03-2020
CHAN YUEN KI	陳婉琪	MEMBER	2278	LS		26-03-1997	CHEN KA MING	陳嘉綿	MEMBER	5218	QS		26-03-2009
CHAN YUEN KI	陳婉琪	MEMBER	4633	QS		25-05-2006	CHEN KIN TUNG TOMMY	陳建通	MEMBER	2053	GP		21-03-1996
CHAN YUEN KWAN	陳婉君	MEMBER	5147	BS		22-01-2009	CHEN LUNG WAI	陳龍威	MEMBER	7638	GP		25-01-2018
CHAN YUEN KWONG	陳遠光	FELLOW	1028	QS	26-01-2006	26-04-1990	CHEN XIAONAN	陳曉南	MEMBER	5381	GP		28-01-2010
CHAN YUEN LING	陳婉玲	MEMBER	3684	QS		20-02-2003	CHEN YIU FAI	陳耀輝	MEMBER	8328	GP		12-05-2020
CHAN YUEN MAN	陳婉雯	MEMBER	2788	GP, PFM		10-11-1998	CHEN YONGQI	陳永奇	FELLOW	2782	LS	08-09-1998	
CHAN YUEN MEI	陳婉薇	MEMBER	2086	GP		21-03-1996	CHEN YU CHIU	陳裕超	MEMBER	7229	QS		24-01-2017
CHAN YUEN SHAN	陳婉珊	MEMBER	5603	QS		27-01-2011	CHEN YU KEI	陳宇琦	MEMBER	7969	QS		21-03-2019
CHAN YUEN WAH	陳遠華	MEMBER	1157	QS		14-03-1991	CHENG ALVIN TSZ KIN	鄭子堅	MEMBER	3600	BS, PFM		20-02-2003
CHAN YUEN YEE FLORENCE	陳周婉兒	FELLOW	0627	QS	29-10-1986		CHENG BIK YAN	鄭碧欣	MEMBER	3873	QS		27-02-2004
CHAN YUET CHUN	陳悅進	MEMBER	6879	QS		26-03-2015	CHENG CHAI WAI	鄭際煒	MEMBER	3140	QS		08-06-2000
CHAN YUET YUE	陳月茹	MEMBER	3827	GP, PFM		27-02-2004	CHENG CHAK HO	鄭澤豪	MEMBER	2764	GP		08-09-1998
CHAN YUK	陳昱	MEMBER	5625	BS		24-03-2011	CHENG CHAU PING	鄭秋平	MEMBER	4095	GP		26-08-2004
CHAN YUK HAR	陳玉霞	MEMBER	1368	GP, PFM		12-07-1992	CHENG CHE WENG	鄭芷穎	MEMBER	5065	GP		24-07-2008
CHAN YUK KIT, MH,JP	陳郁傑	FELLOW	3599	BS, PFM	25-07-2013	20-02-2003	CHENG CHI LEUNG	鄭志良	FELLOW	0202	BS	27-04-1995	20-08-1984
CHAN YUK MAN	陳毓民	MEMBER	3487	QS		28-02-2002	CHENG CHI WAH	鄭志華	FELLOW	1458	QS	28-02-2002	03-06-1993
CHAN YUK MAN STEPHEN	陳毓文	MEMBER	2949	QS		07-07-1999	CHENG CHING HA CAMMY	鄭青霞	MEMBER	7724	BS, PD		15-03-2018
CHAN YUK MING	陳旭明	FELLOW	0201	BS, PFM, PD	30-09-1996	20-08-1984	CHENG CHING MAN	鄭靜雯	MEMBER	6169	QS		22-03-2012
CHAN YUK SIM KATHERINE	陳玉輝	FELLOW	3488	QS	19-11-2019	28-02-2002	CHENG CHING YEE	鄭清怡	MEMBER	6881	QS		26-03-2015
CHAN YUK WONG	陳沃煒	MEMBER	3010	GP		06-10-1999	CHENG CHIU YAN	鄭潮恩	MEMBER	3322	QS, PFM		08-03-2001
CHAN YUK YING	陳玉英	MEMBER	6082	LS		28-11-2011	CHENG CHO YIU	鄭祖堯	MEMBER	6593	QS		20-01-2014
CHAN YUN LOCK LUKE	陳恩華	MEMBER	3570	LS		15-08-2002	CHENG CHUN CHUNG	鄭鎮忠	MEMBER	1621	GP		08-03-1994
CHAN ZI TAO	陳梓陶	MEMBER	8431	PD		17-11-2020	CHENG CHUN MAN EDMUND	鄭俊文	MEMBER	7874	GP		18-01-2019
CHANG CHI HO	張志豪	MEMBER	2576	QS		11-06-1998	CHENG CHUN TING	鄭俊庭	MEMBER	5382	GP		28-01-2010
CHANG CHIH WEN JENNIE	張志雯	MEMBER	4755	GP		25-01-2007	CHENG CHUNG FUNG	鄭鍾鳳	MEMBER	4096	GP, PFM		26-08-2004
CHANG CHUNG PAK	張松柏	MEMBER	6848	QS		22-01-2015	CHENG HANG YU	鄭恒安	MEMBER	2926	BS		07-07-1999
CHANG HAU CHUN	張巧珍	MEMBER	6167	QS		22-03-2012	CHENG HANG YU	鄭杏如	MEMBER	7875	GP		18-01-2019
CHANG KA CHUNG	鄭嘉聰	FELLOW	2201	QS	16-09-2013	30-09-1996	CHENG HIN KONG ERNEST	鄭顯剛	MEMBER	3422	GP, PFM		28-02-2002
CHANG KWOK FAI	張國輝	MEMBER	1521	LS		02-12-1993	CHENG HO YIN	鄭浩賢	MEMBER	5183	GP		26-03-2009
CHANG TSZ MING	張子明	MEMBER	6642	QS		27-03-2014	CHENG HOI MAN	鄭凱文	MEMBER	8115	PFM		12-09-2019
CHANG WAI IP	鄭偉業	FELLOW	1893	BS, PFM	28-02-2013	27-04-1995	CHENG HOI MAN	鄭開文	MEMBER	1320	QS		30-01-1992
CHANG WAI LUNG	張偉龍	MEMBER	2825	BS		12-04-1999	CHENG HONG LING	鄭康伶	MEMBER	5054	BS		24-07-2008
CHANG WAI PONG	鄭維邦	MEMBER	5099	BS		27-11-2008	CHENG HONG LING	鄭航玲	MEMBER	7681	QS		25-01-2018
CHANG WOON KAY	張煥基	FELLOW	0545	QS	25-07-1985		CHENG HUNG FAT	鄭鴻發	FELLOW	4089	QS	27-05-2004	
CHANG YU CHAU	張宇宙	MEMBER	2051	GP, PD		21-03-1996	CHENG HUNG TAT	鄭鴻達	MEMBER	3354	QS		14-06-2001
CHANG YUEN NI	陳婉妮	MEMBER	2359	GP		16-06-1997	CHENG HUNG YAN	鄭鴻恩	MEMBER	2142	GP		30-09-1996
CHANG YUK KIT	張玉潔	MEMBER	6579	LS		20-01-2014	CHENG KA FU	鄭嘉富	MEMBER	4301	BS		11-08-2005
CHAO HOI LUN	周栢輝	MEMBER	6337	QS		26-03-2013	CHENG KA HO	鄭家豪	MEMBER	6414	LS		30-05-2013
CHAO LOK MAN	趙樂宗	MEMBER	3359	BS		13-09-2001	CHENG KA MAN	鄭嘉雯	MEMBER	3121	QS		08-06-2000
CHAO WAI CHUNG	趙惠宗	MEMBER	0910	QS		06-03-1989	CHENG KA MAN DANIEL	鄭家文	MEMBER	3335	GP		14-06-2001
CHARK KWUN WAI	蔡冠懷	MEMBER	7967	QS		21-03-2019	CHENG KA YAN	鄭嘉欣	MEMBER	5847	QS		28-07-2011
CHARLTON MICHAEL CONRAD		FELLOW	1203	QS	10-06-1991		CHENG KAI FAT	鄭啟發	MEMBER	6084	BS		10-02-2012
CHAU BING CHE	周炳芝	FELLOW	5372	BS, PFM	23-11-2017	28-01-2010	CHENG KAI MING	鄭啟明	MEMBER	0715	GP, PFM		28-05-1987
CHAU CHEUK NGA	鄧卓雅	MEMBER	3776	GP, PFM		21-08-2003	CHENG KAM MING	鄭金明	MEMBER	5342	BS		26-11-2009
CHAU CHEUK WUN	周卓嫻	MEMBER	2313	QS		26-03-1997	CHENG KAM SHING	鄭金城	MEMBER	0499	GP		05-06-1985
CHAU CHI KEUNG	周志強	MEMBER	5435	QS		25-03-2010	CHENG KAM WAH	鄭錦華	FELLOW	1932	GP, PFM	21-11-2002	12-09-1995
CHAU CHIN HUNG	周展鴻	MEMBER	1786	QS		26-01-1995	CHENG KAM YIN	鄭錦賢	MEMBER	6273	GP		28-02-2013
CHAU CHUN LUNG	周俊龍	MEMBER	7273	QS		23-03-2017	CHENG KAM YIU	鄭金堯	MEMBER	3874	QS		27-02-2004
CHAU CHUN WUN IRIS	周駿嫻	MEMBER	6471	BS		16-09-2013	CHENG KAR BIK STELLA	鄭嘉碧	MEMBER	1701	GP, PFM		30-06-1994
CHAU CHUNG CHING	周松青	MEMBER	3154	QS		08-06-2000	CHENG KIN KEE	鄭建基	MEMBER	0149	LS		16-08-1984
CHAU CHUNG YIU	周忠耀	MEMBER	1257	BS, PFM		26-09-1991	CHENG KIT PING	鄭潔屏	MEMBER	6644	QS		27-03-2014
CHAU HAU SHUN	周厚信	MEMBER	4110	QS		26-08-2004	CHENG KWOK LEUNG RAYMOND	鄭國樑	MEMBER	0449	QS		27-03-1985
CHAU HOI WAN	鄧開雲	MEMBER	8222	QS		10-03-2020	CHENG KWOK SAN	鄭國新	MEMBER	4998	QS		27-03-2008
CHAU KA LOK	周嘉樂	MEMBER	6819	GP		22-01-2015	CHENG KWOK WAH	鄭國華	MEMBER	3360	BS, PFM		13-09-2001
CHAU KA WING	周嘉榮	MEMBER	7165	GP		28-07-2016	CHENG KWOK WAI	鄭國偉	MEMBER	5436	QS		25-03-2010
CHAU KAM MAN	周鑑民	FELLOW	0421	QS	25-03-1985		CHENG LAI LING	鄭麗齡	MEMBER	4999	QS		27-03-2008
CHAU KAM YIU	周金堯	MEMBER	3054	BS		09-03-2000	CHENG LING	鄭聆	MEMBER	2713	QS		11-06-1998
CHAU KIM FUNG	周劍峯	MEMBER	2052	GP		21-03-1996	CHENG MAN CHING	鄭文靜	MEMBER	7274	QS		23-03-2017
CHAU KING MAN	周敬文	MEMBER	1891	GP, PFM, PD		27-04-1995	CHENG MAN CHUNG	鄭敬聰	MEMBER	8224	QS		10-03-2020
CHAU KWAI WAH PAULINE	周季華	MEMBER	1475	GP		08-09-1993	CHENG MAN YEE IVY	鄭敬儀	MEMBER	3178	QS		08-06-2000
CHAU KWOK CHEONG	周國昌	MEMBER	3250	BS, PFM		08-03-2001	CHENG MING FAI	鄭銘輝	MEMBER	4249	QS		12-05-2005
CHAU KWOK LEUNG	周國樑	MEMBER	2349	BS		16-06-1997	CHENG MIU MIU	鄭妙妙	MEMBER	1078	BS		

THE HONG KONG INSTITUTE OF SURVEYORS DIRECTORY AND ANNUAL REPORT 2019-2020

Last Name, Other Name(s)	中文姓名	Class	HKIS No.	Division	Date FHKIS	Date MHKIS	Last Name, Other Name(s)	中文姓名	Class	HKIS No.	Division	Date FHKIS	Date MHKIS
CHENG NGA FONG	鄭雅芳	MEMBER	5319	LS		23-07-2009	CHENG CHING YI	張菁怡	MEMBER	7051	PFM		28-01-2016
CHENG ON YU	鄭安茹	MEMBER	8379	BS		17-11-2020	CHENG CHIT KONG	張捷廣	FELLOW	0585	QS	14-09-2000	06-03-1986
CHENG PAK SHING	鄭伯承	MEMBER	4250	QS		12-05-2005	CHENG CHIU CHUNG	張朝宗	MEMBER	6239	QS		27-09-2012
CHENG PING WAI	鄭秉基	MEMBER	4733	QS		23-11-2006	CHENG CHO WING	張祖榮	MEMBER	6274	GP		28-02-2013
CHENG PO KEI	鄭保琪	MEMBER	2577	QS		11-06-1998	CHENG CHO YIN	張楚彥	MEMBER	7639	GP		25-01-2018
CHENG PO MING	鄭保明	FELLOW	0864	BS, PFM	07-07-1999	10-10-1988	CHENG CHOR YIN	張楚然	MEMBER	2143	GP, PFM		30-09-1996
CHENG PO YI	鄭寶儀	MEMBER	6338	QS		26-03-2013	CHENG CHU WAI	張柱華	MEMBER	1904	QS		27-04-1995
CHENG PONG MAN REUBEN	鄭邦文	MEMBER	6645	QS		27-03-2014	CHENG CHUN BUN	張俊斌	MEMBER	7640	GP		25-01-2018
CHENG PUI CHING	鄭佩青	MEMBER	5604	QS		27-01-2011	CHENG CHUN KEE	張鎮基	MEMBER	0987	GP		07-12-1989
CHENG ROBERT	鄭家興	MEMBER	3764	BS, PFM		21-08-2003	CHENG CHUN KIT	張俊傑	MEMBER	4634	QS		25-05-2006
CHENG SA I HUNG	鄭世雄	MEMBER	3875	QS		27-02-2004	CHENG CHUN LEUK	張俊略	MEMBER	8069	BS		12-09-2019
CHENG SENG YIP	鄭成業	MEMBER	1787	QS		26-01-1995	CHENG FEI MO	張飛武	MEMBER	3878	QS		27-02-2004
CHENG SHING KWONG ERIC	鄭成光	FELLOW	0426	QS	09-07-1992	09-01-1985	CHENG FUK LAN	張馥蘭	MEMBER	7684	QS		25-01-2018
CHENG SHUK TEH ESTHER	鄭淑德	MEMBER	6090	LS		10-02-2012	CHENG FUK YAU	張福佑	MEMBER	1783	LS		26-01-1995
CHENG SIU CHUNG EDWIN	鄭少忠	MEMBER	3579	QS		21-11-2002	CHENG HAU WAI, SBS	張孝威	FELLOW	2101	BS, PD	21-03-1996	
CHENG SIU HUNG	鄭少雄	MEMBER	2636	QS		11-06-1998	CHENG HIN CHUN	張顯駿	MEMBER	8162	GP		07-01-2020
CHENG SO HAN	鄭素嫻	MEMBER	3876	QS		27-02-2004	CHENG HIN MAN	張憲民	MEMBER	4787	BS		22-03-2007
CHENG SUI KIT	鄭瑞杰	MEMBER	7682	QS		25-01-2018	CHENG HIN TAK HENRY	張憲德	MEMBER	0819	GP		05-12-1988
CHENG SUI LOI	鄭瑞來	MEMBER	1865	QS		15-03-1995	CHENG HINSON PAK HIN	張栢軒	MEMBER	6340	QS		26-03-2013
CHENG SUM HING	鄭森興	FELLOW	0584	QS	20-11-2003	01-03-1986	CHENG HIU FUNG	張曉峰	MEMBER	7856	LS		15-11-2018
CHENG TAI ON	鄭泰安	FELLOW	0776	LS	26-01-1995	25-09-1987	CHENG HIU WAI	張曉偉	MEMBER	3765	BS, PFM		21-08-2003
CHENG TAK YIU EUREKA	鄭德耀	FELLOW	1853	PD	15-03-2018	15-03-1995	CHENG HIU YING	張曉瑩	MEMBER	7200	GP		24-01-2017
CHENG TIM YEE	鄭添儀	MEMBER	6976	PFM, BS		28-05-2015	CHENG HO FUNG DAVID	張浩鋒	MEMBER	7052	QS		28-01-2016
CHENG TIN WA LOUIS	鄭天華	MEMBER	8380	BS		17-11-2020	CHENG HO MAN	張浩文	MEMBER	7970	QS		21-03-2019
CHENG TSZ YAN	鄭梓茵	MEMBER	7845	LS		13-09-2018	CHENG HO MAN ERIC	張浩文	MEMBER	3155	QS		08-06-2000
CHENG TSZ YIN PAUL	鄭子賢	MEMBER	2826	BS		12-04-1999	CHENG HO SANG ALBERT, JP	張皓生	FELLOW	0652	QS	07-11-1986	
CHENG WAI FUN	鄭慧芬	MEMBER	2360	GP, PFM		16-06-1997	CHENG HO TING CHERRY	張皓婷	MEMBER	6170	QS		22-03-2012
CHENG WAI HUNG NELSON	鄭偉雄	FELLOW	0377	QS	09-11-2000	14-11-1984	CHENG HOI TAT PETER	張開達	FELLOW	0494	GP	13-03-1990	28-03-1985
CHENG WAI KIT	鄭偉傑	MEMBER	5373	BS		28-01-2010	CHENG HOI TING	張凱婷	MEMBER	7971	QS		21-03-2019
CHENG WAI KIT	鄭偉杰	MEMBER	7745	QS		15-03-2018	CHENG HOI YI	張海怡	MEMBER	8123	BS		19-11-2019
CHENG WAI KIT	鄭偉傑	MEMBER	7930	QS		18-01-2019	CHENG HOI YING	張愷盈	MEMBER	7876	GP		18-01-2019
CHENG WAI LAM	鄭偉林	MEMBER	8346	GP		07-07-2020	CHENG HOK MAN	章學文	MEMBER	3122	QS		08-06-2000
CHENG WAI LUN	鄭偉倫	MEMBER	5163	BS		26-03-2009	CHENG HON YING	張漢英	MEMBER	1713	BS		30-06-1994
CHENG WAI MAN	鄭慧敏	MEMBER	5000	QS		27-03-2008	CHENG HUNG KI	張鴻基	MEMBER	1390	QS		09-07-1992
CHENG WAI MAN RAYMOND	鄭偉文	FELLOW	0056	BS	03-08-1984		CHENG HUNG KIT	張烘傑	MEMBER	7173	QS		28-07-2016
CHENG WAI MING	鄭維明	MEMBER	5654	QS		24-03-2011	CHENG JASON YUEN CHUN	張遠津	MEMBER	6488	GP		16-09-2013
CHENG WAI PUN	鄭偉斌	FELLOW	0777	LS	30-05-2013		CHENG KA CHUN	張家駿	MEMBER	4757	GP		25-01-2007
CHENG WAI YEE	鄭惠怡	MEMBER	3241	BS, PFM		08-03-2001	CHENG KA FAI	張家輝	MEMBER	7275	QS		23-03-2017
CHENG WAI YING	鄭慧英	MEMBER	8144	QS		19-11-2019	CHENG KA FU	張嘉富	FELLOW	3814	QS, PFM	27-02-2004	
CHENG WAN CHING	鄭韻清	MEMBER	6756	QS		24-07-2014	CHENG KA HANG	張嘉恒	MEMBER	5384	GP		28-01-2010
CHENG WAN FAI	鄭雲輝	MEMBER	3132	QS		08-06-2000	CHENG KA HANG	張家恒	MEMBER	5605	QS		27-01-2011
CHENG WAN KI	鄭耀基	MEMBER	0093	GP		20-08-1984	CHENG KA HEI VINCENT	張家熙	MEMBER	6472	BS		16-09-2013
CHENG WAN YEE WENDY	鄭韻儀	MEMBER	3616	GP		20-02-2003	CHENG KA HO	張家豪	MEMBER	5311	GP		23-07-2009
CHENG WING	鄭穎	MEMBER	7928	LS		18-01-2019	CHENG KA KI KATHY	張嘉琪	MEMBER	4796	QS		22-03-2007
CHENG WING KA	鄭詠嘉	MEMBER	7198	GP		24-01-2017	CHENG KA KWUN	張家冠	MEMBER	5066	GP		24-07-2008
CHENG WING MAN	鄭穎文	MEMBER	4942	GP		24-01-2008	CHENG KA LAI GALLY	張家禮	MEMBER	5280	BS		23-07-2009
CHENG WO CHEUNG	張和祥	MEMBER	2775	LS		08-09-1998	CHENG KA LEE	張嘉莉	MEMBER	6618	BS		27-03-2014
CHENG WUN MING	鄭煥明	MEMBER	3685	QS		20-02-2003	CHENG KA LOK	張家樂	MEMBER	2080	GP		21-03-1996
CHENG YAM NIN	鄭任年	MEMBER	8121	BS		19-11-2019	CHENG KA MAN	張嘉敏	MEMBER	6859	BS		26-03-2015
CHENG YAT HO	鄭一豪	MEMBER	2054	GP, PFM		21-03-1996	CHENG KA SHUN	張家順	MEMBER	6963	BS		28-05-2015
CHENG YI HONG	鄭宜康	MEMBER	7746	QS		15-03-2018	CHENG KA SHUN	張嘉信	MEMBER	8227	QS		10-03-2020
CHENG YIU TING	鄭耀廷	MEMBER	8122	BS		19-11-2019	CHENG KASON	張家誠	MEMBER	5326	QS		23-07-2009
CHENG YU HON DANIEL	鄭宇瀚	MEMBER	1991	BS		21-03-1996	CHENG KA WAI	張嘉偉	MEMBER	8347	GP		07-07-2020
CHENG YU SHAN	鄭如山	MEMBER	1907	QS		27-04-1995	CHENG KA WAI	張家威	MEMBER	3276	QS		08-03-2001
CHENG YUEN HA	鄭婉霞	MEMBER	2872	GP		12-04-1999	CHENG KA WING	張嘉穎	MEMBER	6559	GP		20-01-2014
CHENG YUEN LAI	鄭元禮	MEMBER	6821	GP		22-01-2015	CHENG KA YAM	張嘉任	MEMBER	4943	GP		24-01-2008
CHENG YUEN YIN KIM	鄭元彥	MEMBER	8225	QS		10-03-2020	CHENG KA YAN	張嘉恩	MEMBER	7932	QS		18-01-2019
CHEONG CHI KEI IGNATIUS	張子麒	MEMBER	2951	QS		07-07-1999	CHENG KA YI DENISE	張靚怡	MEMBER	5848	QS		28-07-2011
CHEU YUK YI	徐玉儀	FELLOW	2535	LS	17-05-2018	11-12-1997	CHENG KAI CHUNG	張啟忠	MEMBER	7933	QS		18-01-2019
CHEUK CHEUNG KEI	卓長基	FELLOW	2508	BS, PFM	24-03-2011	04-09-1997	CHENG KAI LING	張佳玲	MEMBER	6218	LS		26-07-2012
CHEUK KAM LEUNG	卓錦良	MEMBER	7178	BS		22-09-2016	CHENG KAI MAN	張佳文	MEMBER	6097	QS		10-02-2012
CHEUK LEE LAM	卓莉琳	MEMBER	5383	GP		28-01-2010	CHENG KAI WAH	張啟華	FELLOW	0685	QS	28-12-1995	27-03-1987
CHEUK TSZ PANG	卓梓鵬	MEMBER	6339	GP		26-03-2013	CHENG KAM SHING	張金成	MEMBER	2043	QS		21-03-1996
CHEUK YIU PAN	卓耀彬	MEMBER	5511	BS		29-07-2010	CHENG KAM YAU	張金友	MEMBER	7079	QS		24-03-2016
CHEUK YUET WAI	卓越威	MEMBER	6871	LS		26-03-2015	CHENG KAR KEI	張家驥	MEMBER	3828	GP		27-02-2004
CHENGUNG CHAK LUNG	張澤龍	MEMBER	8226	GP		10-03-2020	CHENG KAR YEE	張嘉儀	MEMBER	4199	QS		17-02-2005
CHENGUNG CHAN PIU	張傑彪	MEMBER	2745	QS		11-06-1998	CHENG KAR YEE	張家禮	MEMBER	5184	GP		26-03-2009
CHENGUNG CHAU HA	張秋霞	MEMBER	5437	QS		25-03-2010	CHENG KIN	張健	MEMBER	3285	QS		08-03-2001
CHENGUNG CHE CHIN	張志全	MEMBER	1520	GP		02-12-1993	CHENG KIN KEE	張建基	MEMBER	2545	PD		09-01-1998
CHENGUNG CHEE PAK WILLIAM	張熾伯	MEMBER	1114	LS		24-10-1990	CHENG KIN MAN	張建文	MEMBER	6646	QS		27-03-2014
CHENGUNG CHEUK YAN	張卓茵	MEMBER	4198	QS		17-02-2005	CHENG KIN NAM	張健南	MEMBER	2144	GP		30-09-1996
CHENGUNG CHI FAI PHILIP	張志輝	MEMBER	5001	QS		27-03-2008	CHENG KIN SANG	張健生	MEMBER	2361	GP		16-06-1997
CHENGUNG CHI FONG	張志方	MEMBER	0838	QS		05-12-1988	CHENG KING TAT	張競達	MEMBER	2746	GP		11-06-1998
CHENGUNG CHI HAANG	張智衍	MEMBER	7931	QS		18-01-2019	CHENG KIT	張潔	MEMBER	2760	QS		11-06-1998
CHENGUNG CHI HO	張之豪	MEMBER	5655	QS		24-03-2011	CHENG KIT HUNG	張杰雄	MEMBER	6134	GP		22-03-2012
CHENGUNG CHI KEUNG	張智強	MEMBER	1284	BS, PFM		04-12-1991	CHENG KIT MAI HELEN	張潔嫻	MEMBER	3829	GP		27-02-2004
CHENGUNG CHI KUEN	張治權	FELLOW	0203	BS	26-01-1995	20-08-1984	CHENG KIT MING	張傑明	FELLOW	0465	QS, PFM	27-05-2004	15-04-1985
CHENGUNG CHI KWONG ANTHONY	張智剛	MEMBER	3423	GP		28-02-2002	CHENG KIU CHO VINCENT	張翹楚	MEMBER	3424	GP, PFM		28-02-2002
CHENGUNG CHI LOK	張志樂	MEMBER	5219	QS		26-03-2009	CHENG KIU KIN	張僑健	MEMBER	4797	QS		22-03-2007
CHENGUNG CHI PING RICARDO	張志平	MEMBER	1468	QS		08-09-1993	CHENG KONG HUNG	張洪洪	MEMBER	2477	GP		04-09-1997
CHENGUNG CHI TO	張志滿	MEMBER	3877	QS		27-02-2004	CHENG KOON WANG JOHNSON	張冠襄	MEMBER	6497	PD		16-09-2013
CHENGUNG CHI WAI	張志衛	MEMBER	1821	BS, PFM		15-03-1995	CHENG KWAN HANG	張均衡	MEMBER	7934	QS		18-01-2019
CHENGUNG CHIN CHIU	張展超	MEMBER	7683	QS		25-01-2018	CHENG KWAN KIT	張坤傑	MEMBER	3766	BS, PFM		21-08-2003
CHENGUNG CHING HA	張靜霞	MEMBER	5310	GP		23-07-2009	CHENG KWAN MING	張君明	MEMBER	5580	LS		25-11-2010
CHENGUNG CHING HAN ERICA	張靜嫻	MEMBER	4874	GP		26-07-2007	CHENG KWEI SANG	張貴生	FELLOW	1242	BS, PFM	25	

Last Name, Other Name(s)	中文姓名	Class	HKIS No.	Division	Date FHKIS	Date MHKIS	Last Name, Other Name(s)	中文姓名	Class	HKIS No.	Division	Date FHKIS	Date MHKIS
CHEUNG KWOK LEUNG	張國樑	MEMBER	5569	BS		25-11-2010	CHEUNG WAI MAN	張偉民	MEMBER	0711	LS		01-05-1987
CHEUNG KWOK MAN	張國文	FELLOW	0204	BS	07-07-1988	20-08-1984	CHEUNG WAI MAN RAYMOND	張衛民	MEMBER	4799	QS		22-03-2007
CHEUNG KWOK SUN	張國新	MEMBER	3282	QS		08-03-2001	CHEUNG WAI MAN YVONNE	張慧敏	MEMBER	4800	QS		22-03-2007
CHEUNG LAI FONG	張麗芳	MEMBER	4164	GP		17-02-2005	CHEUNG WAI PING	張惠萍	MEMBER	7747	QS		15-03-2018
CHEUNG LAI IAN	張麗欣	MEMBER	5220	QS		26-03-2009	CHEUNG WAI SUNG	張惠深	MEMBER	2829	BS, PFM		12-04-1999
CHEUNG LAI KUEN	張麗娟	MEMBER	3141	QS		08-06-2000	CHEUNG WAI TING	張惠婷	MEMBER	6799	BS		25-11-2014
CHEUNG LAI PING	張麗萍	MEMBER	2145	GP		30-09-1996	CHEUNG WAI YING	張惠英	MEMBER	2766	GP		08-09-1998
CHEUNG LAI SZE	張麗詩	MEMBER	5512	BS		29-07-2010	CHEUNG WAI YU	張慧瑜	MEMBER	6404	BS		30-05-2013
CHEUNG LAI YING	張麗盈	MEMBER	7201	GP		24-01-2017	CHEUNG WAN MAN	張麗雯	MEMBER	7878	GP		18-01-2019
CHEUNG LAP KEUNG JIMMY	張立強	MEMBER	3002	BS, PFM		06-10-1999	CHEUNG WAN SHAN	張雲珊	MEMBER	7278	QS		23-03-2017
CHEUNG LIM CHI STELLA	張念慈	MEMBER	3879	QS		27-02-2004	CHEUNG WANG IP	張宏業	MEMBER	0872	GP		28-11-1988
CHEUNG LONG YING PETRINA	張朗彥	MEMBER	7952	BS		21-03-2019	CHEUNG WILSON	張偉生	MEMBER	2954	QS		07-07-1999
CHEUNG MAN FAI	張文輝	MEMBER	5164	BS		26-03-2009	CHEUNG WING CHI	張詠芝	MEMBER	7081	QS		24-03-2016
CHEUNG MAN FAI	張文輝	MEMBER	2202	QS		30-09-1996	CHEUNG WING HONG	張永康	MEMBER	7202	GP		24-01-2017
CHEUNG MAN HIN	張文軒	MEMBER	6473	BS, PFM		16-09-2013	CHEUNG WING KAI	張永佳	MEMBER	3791	LS		21-08-2003
CHEUNG MAN KAM THOMAS	張文幹	MEMBER	3425	GP, PFM		28-02-2002	CHEUNG WING KAM	張詠琴	MEMBER	4801	QS		22-03-2007
CHEUNG MAN KWAI	張萬貴	MEMBER	1960	GP		26-10-1995	CHEUNG WING KWONG	張榮光	MEMBER	2690	BS		11-06-1998
CHEUNG MAN TO	張文滔	FELLOW	4726	BS	25-09-2017	23-11-2006	CHEUNG WING MAN	張詠雯	MEMBER	8228	QS		10-03-2020
CHEUNG MAN WAH	張敬輝	MEMBER	6981	BS		23-07-2015	CHEUNG WING ON	張榮安	MEMBER	8047	QS		17-05-2019
CHEUNG MEI KI	張美琪	MEMBER	7401	GP		28-07-2017	CHEUNG WING PUI	張永培	MEMBER	3580	QS		21-11-2002
CHEUNG MEI YEE ANGELA	張美儀	MEMBER	3055	BS, PFM		09-03-2000	CHEUNG WING SHAN EVA	張詠嫻	MEMBER	5003	QS		27-03-2008
CHEUNG MING FAAT MICHAEL	張銘發	MEMBER	6647	QS		27-03-2014	CHEUNG WING SHUN SOLO	張永順	MEMBER	2219	GP		30-09-1996
CHEUNG MING WAI WALTER	張明偉	MEMBER	2459	GP, PFM		04-09-1997	CHEUNG WING YEE MAGDALEN	張穎儀	MEMBER	5626	BS		24-03-2011
CHEUNG MIU FONG	張妙芳	MEMBER	3686	QS		20-02-2003	CHEUNG WOOD WANG	張浩文	MEMBER	3752	BS		22-05-2003
CHEUNG MO KAM	張慕琴	MEMBER	6757	QS		24-07-2014	CHEUNG YAN KWAI EDDY	張仁貴	MEMBER	3401	BS, PFM		28-02-2002
CHEUNG MOON FAI	張滿輝	MEMBER	6784	QS		25-09-2014	CHEUNG YAN YIU	章恩耀	MEMBER	3688	QS		20-02-2003
CHEUNG MUN YEE	張敬儀	MEMBER	6234	GP		27-09-2012	CHEUNG YAT FAI RONALD	張一輝	MEMBER	2873	GP		12-04-1999
CHEUNG NGAI CHING	張毅貞	MEMBER	4165	GP		17-02-2005	CHEUNG YAU CHUN	張有全	MEMBER	2953	QS		07-07-1999
CHEUNG NGAI FAN	張毅帆	MEMBER	6742	BS		24-07-2014	CHEUNG YEE MAN	張綺曼	MEMBER	4802	QS		22-03-2007
CHEUNG OI TAI CONNIE	張愛瑤	MEMBER	4579	GP		01-04-2006	CHEUNG YIK KUAN EDWIN	張權權	MEMBER	1085	BS		13-09-1990
CHEUNG ON YIU	張安瑤	MEMBER	6882	QS		26-03-2015	CHEUNG YIN MEI	張燕嫻	MEMBER	5004	QS		07-03-2008
CHEUNG PAK KUEN	張栢權	MEMBER	8146	BS		07-01-2020	CHEUNG YING YING	張瑩瑩	MEMBER	8148	BS		07-01-2020
CHEUNG PING KEUNG	張炳強	FELLOW	0262	GP, PFM	25-07-1986	28-08-1984	CHEUNG YIP MAN	張業文	MEMBER	6341	QS		26-03-2013
CHEUNG PO CHING	張步晴	MEMBER	6594	QS		20-01-2014	CHEUNG YIU CHEONG	張耀昌	MEMBER	2644	QS		11-06-1998
CHEUNG PO KI	張寶琪	MEMBER	7080	QS		24-03-2016	CHEUNG YIU KWOK	張耀國	MEMBER	3012	GP, PFM		06-10-1999
CHEUNG PO KWOK PAUL	張保國	MEMBER	1432	GP		03-12-1992	CHEUNG YIU LAM	張耀霖	MEMBER	4734	QS		23-11-2006
CHEUNG PO LAUL	張寶樑	MEMBER	2827	BS, PFM		12-04-1999	CHEUNG YIU MING	張耀明	MEMBER	1711	LS		30-06-1994
CHEUNG POK WING	張博詠	MEMBER	7641	GP		25-01-2018	CHEUNG YIU YING	張耀然	MEMBER	6539	BS		20-01-2014
CHEUNG PUI CHUEN	張貝全	MEMBER	2952	QS		07-07-1999	CHEUNG YIU CHING	張宇政	MEMBER	7082	QS		24-03-2016
CHEUNG PUI KUEN	張沛權	MEMBER	7276	QS		23-03-2017	CHEUNG YU KAU KENNY	張雨球	MEMBER	1698	BS, PFM		30-06-1994
CHEUNG PUI SIM	張佩嫻	MEMBER	2081	GP, PFM		21-03-1996	CHEUNG YU LUN	張裕倫	MEMBER	2609	QS, PFM		11-06-1998
CHEUNG PUI SZE YOKO	張佩思	MEMBER	3489	QS		28-02-2002	CHEUNG YU YIN	張瑜瑛	MEMBER	6489	GP		16-09-2013
CHEUNG PUI YING	張瑛瑩	MEMBER	7277	QS		23-03-2017	CHEUNG YUE YAN	張裕仁	MEMBER	5320	LS		23-07-2009
CHEUNG SAI ON	張世安	FELLOW	0686	QS	14-06-2001	27-03-1987	CHEUNG YUEN KEI	張瑛琪	MEMBER	5576	GP		25-11-2010
CHEUNG SAU CHING ROSANNA	張秀菁	MEMBER	4862	BS, PFM		26-07-2007	CHEUNG YUEN WING	張婉穎	MEMBER	7973	QS		21-03-2019
CHEUNG SAU HAN	張秀娟	MEMBER	3880	QS		27-02-2004	CHEUNG YUK CHING	張玉清	MEMBER	1551	BS		01-04-1993
CHEUNG SAU KAU PHILIP	張秀球	MEMBER	5093	LS		20-01-2014	CHEUNG YUNG TO	張湧濤	MEMBER	7029	GP		28-01-2016
CHEUNG SEK HOI	張石開	FELLOW	1124	QS	26-11-1990		CHEW KA LOK	趙家樂	MEMBER	3298	QS		08-03-2001
CHEUNG SHEUNG TUNG	張尚東	MEMBER	2622	QS		11-06-1998	CHEW WAI WAH CANNY	趙華華	MEMBER	4168	GP		17-02-2005
CHEUNG SHING MAN AMOS	張成文	MEMBER	1750	QS		30-06-1994	CHI YUEN YING	池宛瑩	MEMBER	8324	BS		12-05-2020
CHEUNG SHUK ON	張淑安	MEMBER	6422	QS		30-05-2013	CHIA SI WAI STEPHEN	黃士為	MEMBER	0556	QS		03-02-1986
CHEUNG SHUK YU	張淑茹	MEMBER	7877	GP		18-01-2019	CHIANG CHI MAN ALDOUS	蔣志文	MEMBER	0527	BS		26-09-1985
CHEUNG SHUN KWONG ALAN	張順光	MEMBER	4330	QS		11-08-2005	CHIANG CHUI WAN, JP	蔣翠雲	MEMBER	2087	GP		21-03-1996
CHEUNG SING DIN	張聖典	FELLOW	3011	GP, PFM, PD	11-07-2019	06-10-1999	CHIANG CHUNG YUEN	蔣仲元	MEMBER	3307	QS		08-03-2001
CHEUNG SIU KIN	張兆堅	MEMBER	7642	GP		25-01-2018	CHIANG MING SUM	蔣明心	MEMBER	5658	QS		24-03-2011
CHEUNG SIU KIN	張少堅	MEMBER	2620	QS		11-06-1998	CHIANG SON MENG	鄭信明	MEMBER	2147	GP		30-09-1996
CHEUNG SIU LUI	張小蕾	MEMBER	5656	QS		24-03-2011	CHIANG WAI JOHN	蔣惟	FELLOW	0557	QS	28-02-2002	01-02-1986
CHEUNG SIU TO FANNY	張紹桃	MEMBER	1405	GP		01-10-1992	CHIANG WING LANG	蔣永能	MEMBER	0826	BS		07-07-1988
CHEUNG SO TING	張素婷	MEMBER	6527	QS		14-11-2013	CHIANG YAT HUNG	蔣日桂	MEMBER	0751	QS		29-07-1987
CHEUNG SO WAI	張蘇慧	MEMBER	5002	QS		27-03-2008	CHIC SHU KEUNG	植樹強	MEMBER	5160	GP		22-01-2009
CHEUNG SUET CHING	張雪清	MEMBER	6798	BS		25-11-2014	CHICK KAM CHAU	植錦秋	MEMBER	5417	BS, PFM		25-03-2010
CHEUNG SUK WAI CATHERINE	張淑慧	MEMBER	1752	GP		30-06-1994	CHIK KIN HANG	植健恆	MEMBER	1677	BS		08-03-1994
CHEUNG SUM YIN	張心妍	MEMBER	4875	GP, PD		26-07-2007	CHIK MING YEE	戚明如	MEMBER	2474	GP		04-09-1997
CHEUNG SZE MEI	張思薇	MEMBER	7643	GP		25-01-2018	CHIK YIK YUE KURT	戚翼如	MEMBER	2128	BS		30-09-1996
CHEUNG SZE MUN SERENA	張詩敏	MEMBER	4798	QS		22-03-2007	CHIK YUEN KI	戚婉琪	MEMBER	4803	QS		22-03-2007
CHEUNG TAT MING STEPHEN	張達明	MEMBER	0903	GP		06-03-1989	CHILD ALAN OWEN ROY		FELLOW	1007	GP	13-03-1990	
CHEUNG TAT SUM	張達森	MEMBER	3221	QS		08-03-2001	CHIM PUI SHAN	詹佩珊	MEMBER	5221	QS		26-03-2009
CHEUNG TAT TONG, JP	張達棠	FELLOW	0911	QS, PFM	26-03-1997	06-03-1989	CHIM WAI SUM	詹偉森	MEMBER	3231	BS, PFM		08-03-2001
CHEUNG TIK KI	張迪奇	MEMBER	6648	QS		27-03-2014	CHIN HON FAI	錢漢輝	MEMBER	1556	BS, PFM		01-04-1993
CHEUNG TIN CHEUNG, SBS, JP	張天祥	FELLOW	0825	BS, PFM	28-12-1995	05-12-1988	CHIN WAI HO	錢偉豪	MEMBER	7748	QS		15-03-2018
CHEUNG TIN MAN	張天敏	MEMBER	7008	BS		26-11-2015	CHIN WAI YIN	錢偉賢	MEMBER	2234	QS		26-03-1997
CHEUNG TSZ CHUNG	張子聰	MEMBER	8147	BS		07-01-2020	CHING BIK KWAN CATALINA	程碧筠	MEMBER	1901	QS		27-04-1995
CHEUNG TSZ HA	張芷瑛	MEMBER	7972	QS		21-03-2019	CHING KAR CHEONG	程家昌	MEMBER	2317	QS		26-03-1997
CHEUNG TSZ HING	張子慶	MEMBER	7829	BS		13-09-2018	CHING KIN LAM	程健強	MEMBER	6135	GP		22-02-2012
CHEUNG WA KING	張華京	MEMBER	2693	QS		11-06-1998	CHING MAN KEUNG	程文強	MEMBER	0797	QS		29-02-1988
CHEUNG WAH FU ERNEST	張華富	MEMBER	2146	GP		30-09-1996	CHING NAI PONG	程乃邦	MEMBER	5100	BS		27-11-2008
CHEUNG WAI CHEONG CHRIS	張偉祥	MEMBER	4635	QS		25-05-2006	CHING PO TIM	程寶添	MEMBER	2037	BS		21-03-1996
CHEUNG WAI CHUNG	張偉聰	MEMBER	4357	QS		10-11-2005	CHING SAU YIN CARRIE	程秀琴	MEMBER	1631	QS		08-03-1994
CHEUNG WAI FONG VIVIAN	張惠芳	MEMBER	6423	QS		30-05-2013	CHING SIU TONG	程肇堂	FELLOW	3576	LS	25-11-2010	21-11-2002
CHEUNG WAI HUNG	張偉雄	MEMBER	2362	GP		16-06-1997	CHING WAI HUNG	程偉雄	MEMBER	4944	GP		24-01-2008
CHEUNG WAI HUNG	張偉雄	MEMBER	5657	QS		24-03-2011	CHING WAI KWOK	程偉國	MEMBER	1930	QS		12-09-1995
CHEUNG WAI KEUNG ANDREW	張偉強	MEMBER	2828	BS, PFM		12-04-1999	CHING WING LEONG	程永亮	MEMBER	7179	BS		22-09-2016
CHEUNG WAI KIN	張偉健	MEMBER	4358	QS		10-11-2005	CHIO TSZ KI	趙梓棋	MEMBER	6047	GP		03-10-2011
CHEUNG WAI KUEN	張慧娟	MEMBER	3687	QS		20-02-2003	CHIU CHI CHUN	趙之俊	MEMBER	7974	QS		21-03-2019
CHEUNG WAI KWAN	張慧瑋	MEMBER	4166	GP		17-02-2005	CHIU CHI CHUNG	趙					



THE HONG KONG INSTITUTE OF SURVEYORS DIRECTORY AND ANNUAL REPORT 2019-2020

Last Name, Other Name(s)	中文姓名	Class	HKIS No.	Division	Date FHKIS	Date MHKIS	Last Name, Other Name(s)	中文姓名	Class	HKIS No.	Division	Date FHKIS	Date MHKIS
CHIU CHI PUN	趙之斌	MEMBER	5374	BS, PFM		28-01-2010	CHOI PUI NANG	蔡沛能	MEMBER	6098	QS		10-02-2012
CHIU CHI SUN	趙志新	MEMBER	4331	QS		11-08-2005	CHOI SANDY	蔡瑞璿	MEMBER	7383	BS		28-07-2017
CHIU CHING NGAI	蕭慎毅	MEMBER	5185	GP		26-03-2009	CHOI SHING LAM	蔡盛霖	FELLOW	0687	QS, PFM	22-11-2016	27-03-1987
CHIU CHING WAI	趙靜慰	MEMBER	7230	QS		24-01-2017	CHOI SHUI WAH	蔡瑞華	MEMBER	5440	QS		25-03-2010
CHIU CHUN CHI	趙駿馳	MEMBER	7975	QS		21-03-2019	CHOI SHUK HANG KAREN	蔡淑行	MEMBER	6136	GP		22-03-2012
CHIU CHUNG WING	趙重榮	MEMBER	3311	QS		08-03-2001	CHOI SIN YING	蔡倩瑩	MEMBER	5385	GP, PD		28-01-2010
CHIU FRANCIS	趙伯琛	MEMBER	6583	PFM		20-01-2014	CHOI TAK KWAN THOMAS	蔡德群	FELLOW	0205	BS	12-09-1994	20-08-1984
CHIU HON FAI	趙漢輝	MEMBER	3056	BS, PFM		09-03-2000	CHOI TAK MAN	蔡德文	MEMBER	6993	BS		24-09-2015
CHIU HON SUEN	趙漢宜	MEMBER	1632	QS		08-03-1994	CHOI TAT MAN	蔡達臨	MEMBER	4758	GP		25-01-2007
CHIU KA CHUN	趙嘉俊	MEMBER	3336	GP		14-06-2001	CHOI TIN SHING	蔡天成	MEMBER	4128	QS		25-11-2004
CHIU KA LOK	趙嘉諾	MEMBER	5606	QS		27-01-2011	CHOI TSZ HONG	崔子康	MEMBER	7880	GP		18-01-2019
CHIU KA YAN	趙嘉欣	MEMBER	7231	QS		24-01-2017	CHOI TSZ ON	蔡子安	MEMBER	2282	BS, PFM		26-03-1997
CHIU KA YIN	招家賢	MEMBER	3003	BS, PFM		06-10-1999	CHOI TUNG KUEN	蔡東權	MEMBER	7819	GP		12-07-2018
CHIU KAM HON	招錦漢	MEMBER	1573	LS		01-04-1993	CHOI TZE MING	蔡子明	MEMBER	8432	PFM		17-11-2020
CHIU KAM KUEN	招錦權	FELLOW	0813	GP, PFM	26-10-1995	03-03-1988	CHOI WAI MAN	蔡偉文	MEMBER	4988	LS		27-03-2008
CHIU KOON TUNG	趙寬東	MEMBER	5413	QS		28-01-2010	CHOI WAI YEE	蔡慧儀	MEMBER	5281	BS		23-07-2009
CHIU KWOK FAI CARSON	趙國輝	MEMBER	3962	QS		11-08-2005	CHOI WING CHUNG	蔡永聰	MEMBER	2343	QS		26-03-1997
CHIU LEE LEE	趙莉麗	MEMBER	2148	GP		30-09-1996	CHOI WING LUNG	蔡詠龍	MEMBER	4076	BS, PFM		27-05-2004
CHIU LING CHUNG	趙令聰	MEMBER	2492	GP, PFM		04-09-1997	CHOI YUEN HANG	蔡遠恆	MEMBER	8107	LS		12-09-2019
CHIU LOK MAN	焦洛雯	MEMBER	8149	BS		07-01-2020	CHOI YUK FAI	蔡玉輝	MEMBER	2905	QS		12-04-1999
CHIU MAN KI SHIRLY	趙汶琪	MEMBER	7083	QS		24-03-2016	CHONG CHI KEUNG	莊志強	MEMBER	1788	QS		26-01-1995
CHIU MANG FAI	趙孟輝	MEMBER	1037	BS		26-04-1990	CHONG CHING YIN	莊靜賢	MEMBER	1731	GP		30-06-1994
CHIU MEI WAN	趙美雲	MEMBER	5101	BS		27-11-2008	CHONG HO CHUEN TONY	莊浩銓	MEMBER	5102	BS		27-11-2008
CHIU ON KI	趙安琪	MEMBER	6528	QS		14-11-2013	CHONG HOI TING STEPHANIE	莊凱婷	MEMBER	7644	GP		25-01-2018
CHIU ON KI OLIVIA	招安祈	MEMBER	6490	GP		16-09-2013	CHONG HOK CHING	莊學正	FELLOW	4201	QS	24-09-2015	17-02-2005
CHIU PENG HIM	趙炳謙	MEMBER	4636	QS		25-05-2006	CHONG HON TAK	莊漢德	MEMBER	2831	BS, PFM		12-04-1999
CHIU PO LING	趙寶玲	MEMBER	3490	QS		28-02-2002	CHONG KA KIT	莊家傑	MEMBER	6035	BS, PFM		03-10-2011
CHIU SAI HUNG	趙世雄	MEMBER	6649	QS		27-03-2014	CHONG KA YIN	莊家然	MEMBER	2149	GP		30-09-1996
CHIU SHUK MAN	趙淑文	MEMBER	4580	GP		01-04-2006	CHONG KIT HANG	莊潔珩	MEMBER	5592	BS		27-01-2011
CHIU SIN KI	趙善基	MEMBER	1073	QS		18-07-1990	CHONG LAI MEI	莊麗蘭	MEMBER	7685	QS		25-01-2018
CHIU SIN YAN	趙善恩	MEMBER	7976	QS		21-03-2019	CHONG LAI PAN	莊禮斌	MEMBER	7279	QS		23-03-2017
CHIU SIU KAM	趙少琴	MEMBER	1702	GP		30-06-1994	CHONG LOK YING	莊樂瑩	MEMBER	5067	GP		24-07-2008
CHIU SO MUI	趙蘇妹	MEMBER	3617	GP, PFM		20-02-2003	CHONG LUJ CHUEN	莊磊泉	MEMBER	5607	QS		27-01-2011
CHIU SUNG KEI PETER	趙崇基	MEMBER	3767	BS		21-08-2003	CHONG MERVYN MARCO	張冠誠	MEMBER	4252	QS		12-05-2005
CHIU SZE MING SIMON	趙思明	MEMBER	3426	GP		28-02-2002	CHONG PO YEE	莊寶儀	MEMBER	6883	QS		26-03-2015
CHIU TSZ KWAN	趙芷筠	MEMBER	8229	QS		10-03-2020	CHONG PUI WAH	莊沛華	MEMBER	3557	LS		16-05-2002
CHIU TSZ SUM SAM	趙紫森	MEMBER	4308	GP		11-08-2005	CHONG SUI MUI	莊瑞梅	MEMBER	7030	GP		28-01-2016
CHIU WAI MUN	趙惠敏	MEMBER	3427	GP, PFM		28-02-2002	CHONG SUN SUN	張瑞珊	MEMBER	1852	GP		15-03-1995
CHIU WING CHUEN	趙永泉	MEMBER	8150	BS		07-01-2020	CHONG TSZ KIT	莊子傑	MEMBER	3581	QS		21-11-2002
CHIU WING MAN	招顯文	MEMBER	4309	GP		11-08-2005	CHONG WING HONG BENJAMIN	莊永康	FELLOW	0809	BS, PFM, PD	16-06-1997	05-12-1988
CHIU YAN YAN	趙恩恩	MEMBER	3337	GP, PFM		14-06-2001	CHONG WING YEE FIONA	莊穎怡	MEMBER	4169	GP		17-02-2005
CHIU YAT KING	趙一攀	MEMBER	2767	GP, PFM		08-09-1998	CHONG YEUK HING	莊若森	MEMBER	7384	BS		28-07-2017
CHIU YIN FAN	趙燕芬	MEMBER	3300	QS		08-03-2001	CHONG YIU SHING ANNIE	莊耀誠	FELLOW	4945	GP, PD	15-09-2020	24-01-2008
CHIU YING CHEUNG	趙英翔	MEMBER	1241	BS, PFM		10-06-1991	CHONG YIU WONG	莊耀煌	MEMBER	5441	QS		25-03-2010
CHIU YU SUN	趙汝新	MEMBER	6252	QS		22-11-2012	CHOR CHI MAN	左志文	MEMBER	3492	QS		28-02-2002
CHIU YU YAN	趙汝恩	FELLOW	0724	QS	20-02-1998	28-05-1987	CHOR CHUN HAY	左峻熹	MEMBER	6770	BS		25-09-2014
CHIU YUEN YEE	趙婉兒	MEMBER	1620	GP		08-03-1994	CHOU CHE HUI JEFFREY	周哲輝	FELLOW	0735	GP	22-05-2003	24-06-1987
CHIU YUNG KI WARREN	趙耀基	MEMBER	0534	QS		17-10-1985	CHOU CHUN CHING	周俊程	MEMBER	5514	BS, PFM		29-07-2010
CHO HIU LEONG	曹曉亮	MEMBER	6785	QS		25-09-2014	CHOU WAI KIN	周偉健	MEMBER	3245	GP		08-03-2001
CHO HO YIN	曹浩賢	MEMBER	4637	QS		25-05-2006	CHOU YUNG LUN	周勇麟	MEMBER	3381	QS		08-11-2001
CHO HONG CHING	曹康正	MEMBER	3491	QS		28-02-2002	CHOW CHAN HO	鄧振豪	MEMBER	5222	QS		26-03-2009
CHO MAN SUM	曹文森	MEMBER	4876	GP		26-07-2007	CHOW CHEUNG CHIU	周影昭	MEMBER	6584	PFM		20-01-2014
CHO SUN MAN JAMES	左新民	MEMBER	1476	GP		08-09-1993	CHOW CHEUNG KWONG VINCENT	周暢光	MEMBER	4253	QS		12-05-2005
CHO YAT SAU CARL	曹一秀	MEMBER	2203	QS		30-09-1996	CHOW CHI MING	周志明	MEMBER	7085	QS		24-03-2016
CHO YIU SUN	曹耀新	MEMBER	0476	QS		15-04-1985	CHOW CHI SANG	鄧志生	MEMBER	4581	GP		01-04-2006
CHOI BUN	蔡濱	MEMBER	5581	LS		25-11-2010	CHOW CHI WA	周智華	MEMBER	4805	QS		22-03-2007
CHOI CHI MAN	蔡志民	MEMBER	2229	BS, PFM		26-03-1997	CHOW CHI YUNG	周志勇	MEMBER	6884	QS		26-03-2015
CHOI CHIU MAN	蔡昭雯	MEMBER	4907	BS		22-11-2007	CHOW CHICK CHOI	周植財	MEMBER	0791	QS		18-01-1988
CHOI CHU FAN	蔡楚藩	MEMBER	1992	QS		21-03-1996	CHOW CHO YIU	周楚瑤	MEMBER	7369	QS		25-05-2017
CHOI CHUI SHAN	蔡翠珊	MEMBER	8230	QS		10-03-2020	CHOW CHUN FAI	周俊輝	MEMBER	6442	BS		25-07-2013
CHOI CHUN HEI	蔡圳希	MEMBER	7084	QS		24-03-2016	CHOW CHUN HIM	周駿謙	MEMBER	5515	BS		29-07-2010
CHOI CHUN TING	蔡進霆	MEMBER	5321	LS		23-07-2009	CHOW CHUN HO	周俊豪	MEMBER	5418	BS		25-03-2010
CHOI CHUN TONG	蔡振棠	MEMBER	2830	BS, PFM		12-04-1999	CHOW CHUN YU	鄧振羽	MEMBER	4332	QS		11-08-2005
CHOI FUN CHI FRANCIS	蔡奮志	MEMBER	0095	GP		20-08-1984	CHOW CHUNG KWONG	周仲光	MEMBER	1993	BS, PFM		21-03-1996
CHOI HO YIN	蔡浩賢	MEMBER	7879	GP		18-01-2019	CHOW CHUNG YIN	周仲賢	MEMBER	4638	QS		25-05-2006
CHOI HO YUE	蔡浩如	MEMBER	4127	QS		25-11-2004	CHOW CHUNG YIN	周頌賢	MEMBER	6342	QS		26-03-2013
CHOI HOI LEONG	蔡海靈	MEMBER	6048	GP		03-10-2011	CHOW DING EULOGIUS	周定	MEMBER	3803	GP		20-11-2003
CHOI HOK LUNG	蔡鶴龍	MEMBER	1877	QS		27-04-1995	CHOW HAU MING	周孝明	MEMBER	3272	QS		08-03-2001
CHOI HUNG KEI	蔡鴻基	MEMBER	4614	BS		25-05-2006	CHOW HIU TUNG DOROTHY	周曉彤	MEMBER	6171	QS		22-03-2012
CHOI IP KI	蔡業基	MEMBER	0778	LS		19-11-1987	CHOW HO YAN	周可欣	MEMBER	7977	QS		21-03-2019
CHOI KA BON	蔡家幫	MEMBER	1518	GP		02-12-1993	CHOW HO YAN VICKY	周可欣	MEMBER	6720	BS		22-05-2014
CHOI KA WING JANET	蔡嘉穎	MEMBER	5186	GP		26-03-2009	CHOW HON KEUNG	周漢強	MEMBER	1333	QS		30-01-1992
CHOI KA YU	蔡家裕	MEMBER	6595	QS		20-01-2014	CHOW KA CHUN	鄧家俊	MEMBER	6885	QS		26-03-2015
CHOI KIN BUN KEVIN	蔡健斌	MEMBER	6216	GP		26-07-2012	CHOW KA FUNG	周嘉豪	MEMBER	2150	GP, PFM		30-09-1996
CHOI KIN KWAN	蔡健君	MEMBER	1947	GP		12-09-1995	CHOW KA YING	周嘉盈	MEMBER	7280	QS		23-03-2017
CHOI KIT MAN	蔡潔雯	MEMBER	5439	QS		25-03-2010	CHOW KAI YIU	鄧啟耀	MEMBER	6994	BS		24-09-2015
CHOI KUOC PENG EDWARD	蔡國平	MEMBER	2747	GP		11-06-1998	CHOW KIM PING ALEX	周劍平	FELLOW	0206	BS	30-06-1994	20-08-1984
CHOI KWAI YEUNG	蔡貴陽	MEMBER	2475	GP		04-09-1997	CHOW KIN KEUNG	周建強	MEMBER	5148	BS, PFM		22-01-2009
CHOI KWOK CHUN JANE	蔡權珍	MEMBER	1890	GP		27-04-1995	CHOW KON MAN	周幹文	FELLOW	0207	BS, PFM	08-03-1994	20-08-1984
CHOI KWOK LEUNG	蔡國良	MEMBER	2316	QS		26-03-1997	CHOW KUEN FAI KENNETH	周權輝	FELLOW	1006	BS	13-03-1990	
CHOI LAP YIU	蔡立耀	FELLOW	0904	GP, PFM	26-11-2015	06-03-1989	CHOW KUI WAH	周鉅華	MEMBER	7141	BS		26-05-2016
CHOI MAN YIK	蔡文奕	MEMBER	6822	GP		22-01-2015	CHOW KWAN LAM	周君林	MEMBER	1030	LS		26-04-1990
CHOI MEI CHING CINDY	蔡美清	MEMBER	6253	QS		22-11-2012	CHOW KWO SAN	周果榮	MEMBER	8232	QS		10-03-2020
CHOI MEI MAN	蔡美敏	MEMBER	8231	QS		10-03-2020	CHOW KWONG WAI	周廣偉	MEMBER	3270	QS		08-03-2001
CHOI MING HANG EDMUND	蔡銘鏗	MEMBER	3689	QS, PFM		20-02-2003	CHOW LAI NA	周麗娜	MEMBER	6461	GP		25-07-2013
CHOI MING YUEN	蔡明遠	MEMBER	3402	BS, PFM		28-02-2002	CHOW LAI NGA	周麗雅	MEMBER	7281	QS		23-03-2017
CHOI PING HUNG	蔡萍雄	MEMBER	2748	BS		11-06-1998	CHOW LOK TIM	周樂恬	MEMBER	2955	QS		07-07-1999

Last Name, Other Name(s)	中文姓名	Class	HKIS No.	Division	Date FHKIS	Date MHKIS	Last Name, Other Name(s)	中文姓名	Class	HKIS No.	Division	Date FHKIS	Date MHKIS
CHOW LUNG KEE	周龍基	MEMBER	6786	QS		25-09-2014	CHU KAI YUEN VINCENT	朱啟源	FELLOW	0079	GP	30-07-1984	
CHOW MAN LING	周敏玲	MEMBER	6275	GP		28-02-2013	CHU KAM FAI	朱錦輝	MEMBER	2735	GP		11-06-1998
CHOW MAN WAI	周文惠	MEMBER	5103	BS		27-11-2008	CHU KAR WAH	朱家華	MEMBER	3883	QS		27-02-2004
CHOW MAN YEE	鄧敏兒	MEMBER	0971	GP		08-09-1989	CHU KI TSUN	朱淇峻	MEMBER	7935	QS		18-01-2019
CHOW MING HEI QUINCY	周銘禧	MEMBER	5375	BS, GP		28-01-2010	CHU KIM PING LAURENCE	朱劍平	MEMBER	1531	QS		02-12-1993
CHOW NGA YUI	鄧雅蕊	MEMBER	8233	QS		10-03-2020	CHU KIN CHIU	朱建勳	MEMBER	6788	QS		25-09-2014
CHOW PO HEE	周寶喜	MEMBER	4615	BS		25-05-2006	CHU KWOK FAI ALEXANDER	朱國輝	MEMBER	1031	LS		26-04-1990
CHOW PO KI	周寶琦	MEMBER	0400	QS		29-09-1984	CHU KWUN	朱灼	MEMBER	2832	BS		12-04-1999
CHOW PO LIN	周寶蓮	MEMBER	5312	GP		23-07-2009	CHU LI LI LILY	朱莉莉	MEMBER	5223	QS		26-03-2009
CHOW PUI LIN	周貝蓮	MEMBER	3882	GP		27-02-2004	CHU LOP TAK	朱立德	MEMBER	1851	GP, PFM		15-03-1995
CHOW PUI LING	周佩玲	MEMBER	1951	GP		12-09-1995	CHU LUN CHOR ALAN	朱麟初	MEMBER	3494	QS		28-02-2002
CHOW PUI YI	周培堯	MEMBER	3013	GP		06-10-1999	CHU MAN CHUNG	朱文聰	MEMBER	0938	GP		04-07-1989
CHOW PUI YING	周佩盈	MEMBER	8151	BS		07-01-2020	CHU MAN CHUNG	朱文宗	MEMBER	3495	QS		28-02-2002
CHOW SHOUK YEE PHYLLIS	周淑儀	MEMBER	4788	BS		22-03-2007	CHU MAN CHUNG RICKY	朱敏聰	MEMBER	6344	QS		26-03-2013
CHOW SHUK FUN BESSIE	周淑芬	MEMBER	2957	QS		07-07-1999	CHU MAN KIT	朱文傑	MEMBER	7282	QS		23-03-2017
CHOW SHUK LING	周淑玲	MEMBER	1738	GP, PFM		30-06-1994	CHU MAN LING JUDY	朱漫鈴	MEMBER	7385	BS		28-07-2017
CHOW SIN YING	周倩影	MEMBER	4097	GP		26-08-2004	CHU MAN YEE	朱敏怡	MEMBER	8164	GP		07-01-2020
CHOW SIU HUNG STEVEN	周兆雄	MEMBER	5165	BS, PFM		26-03-2009	CHU NGA YING SALINA	朱雅盈	MEMBER	3496	QS		28-02-2002
CHOW SIU MAN	周少文	MEMBER	2579	QS		11-06-1998	CHU PO YEE POLLY	朱寶怡	MEMBER	5005	QS		27-03-2008
CHOW SIU YEE	周笑兒	MEMBER	4877	GP		26-07-2007	CHU PUI KI MAGGIE	朱霽淇	MEMBER	7358	BS		25-05-2017
CHOW SIU YIN	周少燕	MEMBER	1994	BS		21-03-1996	CHU SHING PAN	朱丞濠	MEMBER	7367	LS		25-05-2017
CHOW WAI CHI	周偉知	MEMBER	1995	QS		21-03-1996	CHU SHIU YAN FIONA	朱兆蕙	MEMBER	1892	BS		27-04-1995
CHOW WAI KEI	周偉基	MEMBER	3493	QS		28-02-2002	CHU SIN YI	朱倩怡	MEMBER	6345	QS		26-03-2013
CHOW WAI KEUNG	周偉強	MEMBER	1822	BS		15-03-1995	CHU SIU FAN	朱少芬	FELLOW	5006	QS	22-11-2016	27-03-2008
CHOW WAI KWONG	周偉光	MEMBER	5442	QS		25-03-2010	CHU SIU KI	朱紹基	MEMBER	1770	LS		12-09-1994
CHOW WAI LAP	周毓立	FELLOW	4081	QS	25-11-2014	27-05-2004	CHU SIU PING	朱少屏	MEMBER	1457	QS		03-06-1993
CHOW WAI LEUNG	周偉亮	MEMBER	6860	BS		26-03-2015	CHU SUI KIN ALBERT	朱瑞堅	MEMBER	1931	GP		12-09-1995
CHOW WAI MAN	周偉文	MEMBER	2739	BS		11-06-1998	CHU TING FUNG	朱庭峰	MEMBER	8234	QS		10-03-2020
CHOW WAI SHING	周偉誠	MEMBER	1672	BS		08-03-1994	CHU WAI FAN	朱慧芬	MEMBER	5849	QS		28-07-2011
CHOW WING KIN	周永健	MEMBER	7408	QS		28-07-2017	CHU WAI HUNG	朱偉強	MEMBER	3428	GP		28-02-2002
CHOW WING MAN	周穎汶	MEMBER	5055	BS		24-07-2008	CHU WAI KEUNG RAYMOND	朱偉強	MEMBER	3151	QS		08-06-2000
CHOW WING MING ABE	鄧永明	MEMBER	2106	QS		04-07-1996	CHU WAI LING	朱偉玲	MEMBER	6049	GP		03-10-2011
CHOW YAN MING	周思明	MEMBER	2623	QS		11-06-1998	CHU WAI LOK	朱偉樂	MEMBER	8348	GP		07-07-2020
CHOW YAN YIN	周欣妍	MEMBER	6823	GP		22-01-2015	CHU WAI YIU	朱煒堯	MEMBER	2257	BS, PFM		26-03-1997
CHOW YEUK YU	周若瑜	MEMBER	2869	GP		12-04-1999	CHU WING PUI	朱永培	MEMBER	3884	QS		27-02-2004
CHOW YI KING	周伊玲	MEMBER	5386	GP		28-01-2010	CHU WING YIU	朱詠瑤	MEMBER	8082	GP		12-09-2019
CHOW YIN NI	鄧燕妮	MEMBER	7978	QS		21-03-2019	CHU YIM MUI CHARITY	朱鸚梅	MEMBER	2870	GP, PFM		12-04-1999
CHOW YIN TUNG BONITA	周彥彤	MEMBER	6260	BS		28-02-2013	CHU YUE BUN	朱汝斌	MEMBER	0096	GP, PFM		20-08-1984
CHOW YU YUK ALEXANDER	周汝怡	MEMBER	0786	GP		18-01-1988	CHU YUEN MAN LISA	朱婉雯	MEMBER	1146	BS		04-02-1991
CHOW YUK FUNG	周玉鳳	MEMBER	5443	QS		25-03-2010	CHU YUET MAN	朱月雯	MEMBER	6964	BS		28-05-2015
CHOY CHUN YIN	蔡俊賢	MEMBER	7370	QS		25-05-2017	CHUA HING WAI	蔡興偉	MEMBER	5445	QS		25-03-2010
CHOY HEI YEUNG	蔡照騰	MEMBER	6743	BS		24-07-2014	CHUEN OI YAN	全愛恩	MEMBER	3832	GP		27-02-2004
CHOY HOI SHING	蔡錕丞	MEMBER	8371	LS		15-09-2020	CHUI CHI HING	徐子興	MEMBER	2044	QS		21-03-1996
CHOY HUNG TAT	蔡鴻達	MEMBER	6627	GP		27-03-2014	CHUI CHI LEUNG	徐志良	MEMBER	5224	QS		26-03-2009
CHOY KA FAI	蔡家輝	MEMBER	2597	QS		11-06-1998	CHUI CHI SHING	崔志成	MEMBER	3429	GP, PFM, PD		28-02-2002
CHOY KAI SHING	蔡繼忠	MEMBER	2301	QS		26-03-1997	CHUI CHU KWAN	徐柱君	MEMBER	5731	BS		28-07-2011
CHOY LAP SHING	蔡立成	MEMBER	1137	BS		04-02-1991	CHUI CHUN WA	徐春華	MEMBER	5564	QS		30-09-2010
CHOY MAN WAI	蔡民偉	MEMBER	1834	GP, PFM		15-03-1995	CHUI CHUNG WAI	隋頌偉	MEMBER	4310	GP		11-08-2005
CHOY MEI LING APAL	蔡美玲	MEMBER	3618	GP		20-02-2003	CHUI FAI MAN	徐輝文	MEMBER	2958	QS		07-07-1999
CHOY MEI SZE	蔡美思	MEMBER	3830	GP		27-02-2004	CHUI FUNG CHING	徐鳳晶	MEMBER	5140	QS		27-11-2008
CHOY MING FAI	蔡明輝	MEMBER	1366	GP		12-07-1992	CHUI HO TING LIZA	徐浩婷	MEMBER	5141	QS		27-11-2008
CHOY PIK KWAN	蔡碧君	MEMBER	5104	BS, PFM		27-11-2008	CHUI KAR LUN	徐家麟	MEMBER	2088	GP		21-03-1996
CHOY RAYMOND PUI LUM	蔡沛霖	MEMBER	6424	QS		30-05-2013	CHUI KIN MAN	崔健民	MEMBER	3620	GP		20-02-2003
CHOY SHING YAN SAMUEL	蔡承殷	MEMBER	6306	QS		28-02-2013	CHUI KIT CHING	崔潔貞	MEMBER	7812	BS		12-07-2018
CHOY SIN WOON	蔡善嫻	MEMBER	8163	GP		07-01-2020	CHUI KIT YING ANNIE	崔潔瑩	MEMBER	2871	GP		12-04-1999
CHOY TAK SHING	蔡德成	MEMBER	3619	GP, PFM		20-02-2003	CHUI MAN CHUNG	崔敏聰	MEMBER	6540	BS		20-01-2014
CHOY WAI WYATT	蔡卉	FELLOW	0012	GP, PFM	29-10-1986	22-06-1984	CHUI SHUK MING TERENCE	隋淑銘	MEMBER	1337	GP		30-03-1992
CHOY WAN YUEN	蔡允原	MEMBER	3004	BS, PFM		06-10-1999	CHUI TAK FUN	崔德勳	FELLOW	0839	QS	23-06-1988	
CHOY YAN YAN	蔡欣欣	MEMBER	7686	QS		25-01-2018	CHUI TAK LAM	徐德林	MEMBER	1953	QS		12-09-1995
CHOY YEE TING	蔡綺婷	MEMBER	3831	GP		27-02-2004	CHUI WING CHUEN	崔永全	MEMBER	2668	QS		11-06-1998
CHOY YEE WAI	蔡綺慧	MEMBER	7203	GP		24-01-2017	CHUI YAN KIT	徐人傑	MEMBER	2518	BS, PFM		04-09-1997
CHOY YUK WA	蔡玉萍	MEMBER	6861	BS		26-03-2015	CHUM HIN KWONG	冼顯光	MEMBER	3275	QS		08-03-2001
CHOY YUK YU	蔡育瑜	MEMBER	8040	LS		17-05-2019	CHUM KA YIU	冼家耀	MEMBER	7980	QS		21-03-2019
CHU CHEUK YIN	朱卓賢	MEMBER	3219	QS		08-03-2001	CHUN KA HUNG	秦家雄	MEMBER	1083	BS		13-09-1990
CHU CHI MING SAMSON	朱智銘	MEMBER	3403	BS		28-02-2002	CHUN KOK CHUEN	秦覺泉	MEMBER	1575	GP		01-04-1993
CHU CHI NGA	朱至雅	MEMBER	5516	BS		29-07-2010	CHUNG CHAN KEUNG	鍾振強	MEMBER	1594	BS, PFM		03-06-1993
CHU CHI YAN	朱智恩	MEMBER	7260	GP		23-03-2017	CHUNG CHEE KONG PETER	鄭志光	FELLOW	4613	GP	01-04-2006	
CHU CHUI YEE	朱翠儀	MEMBER	4806	QS		22-03-2007	CHUNG CHEUK LAM	鍾卓霖	MEMBER	7749	QS		15-03-2018
CHU CHUN HEI	朱晉熙	MEMBER	7979	QS		21-03-2019	CHUNG CHI KEUNG	鍾志強	MEMBER	1688	QS		12-04-1994
CHU CHUN MAN	朱俊文	MEMBER	6787	QS		25-09-2014	CHUNG CHI KIN LEO	鍾志堅	MEMBER	3327	BS, PFM		14-06-2001
CHU CHUN MING	朱振銘	MEMBER	7142	BS		26-05-2016	CHUNG CHI NGAR	鍾志雅	MEMBER	3690	QS		20-02-2003
CHU CHUN YING	朱俊英	MEMBER	2151	GP		30-09-1996	CHUNG CHI WA	鍾志華	MEMBER	7687	QS		25-01-2018
CHU CHUNG FAI	朱仲輝	MEMBER	8119	QS		12-09-2019	CHUNG CHING NING	鍾清寧	MEMBER	4946	GP		24-01-2008
CHU CHUNG KAI SAMSON	朱松強	MEMBER	0658	GP		23-01-1987	CHUNG CHIU SIM	鍾肖輝	MEMBER	2152	GP		30-09-1996
CHU CHUNG KEUNG DOMINIC	朱仲強	MEMBER	0628	QS, PFM		29-10-1986	CHUNG CHOI WAN FAT	鍾彩雲	MEMBER	4311	GP		11-08-2005
CHU FAI	朱輝	MEMBER	2286	QS		26-03-1997	CHUNG CHUN MAN ALFRED	鍾振文	FELLOW	0208	BS	10-01-1990	20-08-1984
CHU FEI MAN	朱飛文	MEMBER	1511	LS		02-12-1993	CHUNG CHUN MING	鍾俊銘	MEMBER	3691	QS		20-02-2003
CHU FU SUN	朱富榮	MEMBER	2580	QS		11-06-1998	CHUNG CHUN WAI	鍾鎮璋	MEMBER	8369	BS		15-09-2020
CHU HIU LAM	朱曉琳	MEMBER	7086	QS		24-03-2016	CHUNG CHUN WING	鍾振榮	MEMBER	6415	LS		30-05-2013
CHU HIU TUNG EMILY	朱曉彤	MEMBER	7087	QS		24-03-2016	CHUNG FAITH	鍾家欣	MEMBER	6789	QS		25-09-2014
CHU HO YAN	朱可茵	MEMBER	5444	QS		25-03-2010	CHUNG FUNG HING	鍾鳳屏	MEMBER	1996	QS		21-03-1996
CHU HOI KIN	朱海健	MEMBER	6343	QS		26-03-2013	CHUNG HIU CHING	鍾曉晴	MEMBER	7283	QS		23-03-2017
CHU HON LEUNG	朱漢良	MEMBER	7645	GP		25-01-2018	CHUNG HO KA	鍾皓嘉	MEMBER	5187	GP		26-03-2009
CHU JIAWEN	褚佳聞	MEMBER	7088	QS		24-03-2016	CHUNG HON LING JOHN	鍾漢寧	MEMBER	2129	BS, PFM		30-09-1996
CHU KA KI JACKIE	朱家琪	MEMBER	6729	GP		22-05-2014	CHUNG HON YAN	鍾瀚欣	MEMBER	3621	GP		20-02-2003
CHU KA KUI	朱家駒	MEMBER	3174										

THE HONG KONG INSTITUTE OF SURVEYORS DIRECTORY AND ANNUAL REPORT 2019-2020

Last Name, Other Name(s)	中文姓名	Class	HKIS No.	Division	Date FHKIS	Date MHKIS	Last Name, Other Name(s)	中文姓名	Class	HKIS No.	Division	Date FHKIS	Date MHKIS
CHUNG KA SHING	鍾嘉誠	MEMBER	7881	GP		18-01-2019	FAN CHI SUN	范志榮	MEMBER	3079	GP, PD		09-03-2000
CHUNG KA WAI	鍾嘉偉	MEMBER	2680	QS		11-06-1998	FAN CHI WAI	范志偉	MEMBER	6425	QS		30-05-2013
CHUNG KA WAI	鍾嘉慧	MEMBER	2318	QS		26-03-1997	FAN CHOR KIT	范楚杰	MEMBER	3246	BS, PFM		08-03-2001
CHUNG KAI FAI	鍾啟輝	MEMBER	5130	GP		27-11-2008	FAN CHUN FAI	樊振輝	MEMBER	4085	QS		12-05-2005
CHUNG KAM WING	鍾金永	FELLOW	0304	QS	20-11-2003	12-09-1984	FAN CHUNG HEI	范中希	MEMBER	7929	LS		18-01-2019
CHUNG KIN MING	鍾建明	MEMBER	2634	GP		11-06-1998	FAN KIM FUNG	范劍鋒	MEMBER	1823	BS, PFM		15-03-1995
CHUNG KIN WAI	鍾建偉	MEMBER	1134	BS		04-02-1991	FAN KIN KEI	范建基	MEMBER	3546	BS, PFM		16-05-2002
CHUNG KING HO	鍾景浩	MEMBER	8134	LS		19-11-2019	FAN KO KWAN	樊景焜	MEMBER	6991	LS		23-07-2015
CHUNG KIT CHU	鍾潔珠	MEMBER	2499	QS		04-09-1997	FAN LIN HO	樊煥豪	MEMBER	4761	GP		25-01-2007
CHUNG KUEN HON	鍾權漢	MEMBER	2364	GP, PFM		16-06-1997	FAN PAK CHUEN	范柏泉	MEMBER	1618	GP, PFM		08-03-1994
CHUNG KWOK FAI	鍾國輝	MEMBER	2959	QS		07-07-1999	FAN PU YAN	范瑞茵	MEMBER	3834	GP		27-02-2004
CHUNG KWOK WAI	鍾國威	MEMBER	3622	GP		20-02-2003	FAN TAK MAN TERESA	范德敏	MEMBER	3080	GP		09-03-2000
CHUNG LEONG MAN	鍾亮文	MEMBER	6541	BS		20-01-2014	FAN YUI CHEUNG	范銳翔	MEMBER	7186	BS		22-11-2016
CHUNG MAN KIT	鍾文杰	MEMBER	8235	QS		10-03-2020	FANG TSZ TO	范紫桃	MEMBER	4170	GP		17-02-2005
CHUNG MAN WAI	鍾敏慧	MEMBER	5166	BS		26-03-2009	FARNWORTH EDWARD TREVOR		FELLOW	0347	GP	09-11-1984	
CHUNG MAN WAI RAYMOND	鍾文慧	MEMBER	1703	GP, PD, PFM		30-06-1994	FAULKNER DAVID NICHOLAS		FELLOW	0742	GP	30-06-1994	29-07-1987
CHUNG MEI KONG	鍾美光	MEMBER	2756	GP		11-06-1998	FERRIER GORDON		MEMBER	4107	LS		26-08-2004
CHUNG MEI YEE	鍾美儀	MEMBER	5225	QS		26-03-2009	FOCK WAI WA ALBERT	霍偉華	MEMBER	1149	BS, PFM		04-02-1991
CHUNG MIN CHUNG	鍾免冲	MEMBER	7415	BS		23-11-2017	FOK CHIN WAI	霍千璋	MEMBER	8124	BS		19-11-2019
CHUNG MIU HAR	鍾妙霞	MEMBER	1464	QS		03-06-1993	FOK CHING YIN AMELIA	霍靜妍	FELLOW	2581	QS	22-05-2014	11-06-1998
CHUNG NANG FAT	鍾能發	MEMBER	5627	BS		24-03-2011	FOK CHUCK LEUNG	霍澤良	FELLOW	0172	QS	14-09-2000	20-08-1984
CHUNG NGAR LOK MELODY	鍾雅樂	MEMBER	6824	GP		22-01-2015	FOK EUGINA	霍麗瑛	FELLOW	0016	GP, PFM	11-12-1997	03-08-1984
CHUNG PING CHUEN	鍾炳全	FELLOW	0608	QS	12-09-1995	17-04-1986	FOK KIN KI	霍堅基	MEMBER	1182	GP		24-04-1991
CHUNG PING FAN	鍾炳芬	MEMBER	3623	GP		20-02-2003	FOK KWAI CHUEN	霍桂泉	MEMBER	2710	BS		11-06-1998
CHUNG PING HANG	鍾秉亨	MEMBER	7750	QS		15-03-2018	FOK KWONG MAN KENNY	霍廣文	FELLOW	0629	QS	16-06-1997	29-10-1986
CHUNG SAI KIT	鍾世傑	MEMBER	7253	BS		23-03-2017	FOK LAP SHUN NELSON	霍立信	MEMBER	6238	LS		27-09-2012
CHUNG SAI KWONG	鍾世光	MEMBER	2679	QS		11-06-1998	FOK MAN KWONG ROCKY	霍文光	FELLOW	0306	QS	04-09-1997	14-09-1984
CHUNG SAU LIN FIONA	鍾秀蓮	MEMBER	3833	GP		27-02-2004	FOK PO WA	霍寶樺	MEMBER	6560	GP		20-01-2014
CHUNG SAU WEI	鍾秀慧	MEMBER	1619	GP		08-03-1994	FOK PO YIN	霍宝延	MEMBER	6825	GP		22-01-2015
CHUNG SEE CHIU	鍾思超	FELLOW	0263	GP	30-09-1996	31-08-1984	FOK TSAN YING	霍贊英	MEMBER	1749	QS		30-06-1994
CHUNG SHUN HUNG	鍾順鴻	MEMBER	7981	QS		21-03-2019	FOK WAI YIN EMILY	霍蕙妍	MEMBER	2365	GP		16-06-1997
CHUNG SIU KEI	鍾兆基	MEMBER	7882	GP		18-01-2019	FOK YEE MEI LILIAN	霍綺薇	MEMBER	2960	QS		07-07-1999
CHUNG SIU KING	鍾少琼	MEMBER	0972	GP		08-09-1989	FOK YING HAN ANNIE	霍英嫻	MEMBER	1477	GP		08-09-1993
CHUNG SUI LUN LEWIS	鍾瑞麟	MEMBER	1471	QS		08-09-1993	FOK YIP SANG	霍業生	MEMBER	3243	GP		08-03-2001
CHUNG TAI KWAI	鍾大貴	MEMBER	1771	QS, PFM		12-10-1994	FOK YUI KEUNG GARY	霍裔強	MEMBER	4254	QS		12-05-2005
CHUNG TIN KI	鍾天基	MEMBER	3183	QS		08-06-2000	FONG CHI KIT	方智傑	MEMBER	2366	GP, PFM		16-06-1997
CHUNG TIN LUNG	鍾天龍	MEMBER	2363	GP, PFM		16-06-1997	FONG CHI WAI	方志偉	MEMBER	2543	QS		11-12-1997
CHUNG TIN YEUNG	鍾天養	MEMBER	6416	LS		30-05-2013	FONG CHI WING	方志穎	MEMBER	3196	BS, PFM		14-09-2000
CHUNG TING FONG ELEANOR	鍾婷芳	MEMBER	0895	GP		24-01-1989	FONG CHING KWONG	方正光	MEMBER	3887	QS		27-02-2004
CHUNG TING TING	鍾鼎定	MEMBER	1019	QS		09-04-1990	FONG CHO WING	方楚樂	MEMBER	2407	QS		16-06-1997
CHUNG TSZ KI	鍾紫琪	MEMBER	5659	QS		24-03-2011	FONG CHUN KEUNG KENNETH	方振強	MEMBER	0736	GP		24-06-1987
CHUNG WAI KING	鍾惠琼	MEMBER	7019	BS		28-01-2016	FONG ELAINE	方燕玲	MEMBER	7646	GP		25-01-2018
CHUNG WAI KIT STEPHEN	鍾維傑	MEMBER	0620	QS, PFM		16-07-1986	FONG FU TAK	方富德	MEMBER	3692	QS, PFM		20-02-2003
CHUNG WAI SHAN AMY	鍾慧珊	MEMBER	4759	GP		25-01-2007	FONG HEUNG CHING	方向晴	MEMBER	8236	QS		10-03-2020
CHUNG WING FAI	鍾榮輝	MEMBER	6261	BS		28-02-2013	FONG HIU FUNG	方曉鋒	MEMBER	6826	GP		22-01-2015
CHUNG WING KAI	鍾永佳	FELLOW	0352	GP	24-07-2014	27-10-1984	FONG HOI FUNG	方海峰	MEMBER	3189	QS		08-06-2000
CHUNG WING KEUNG BISHOP	鍾永強	MEMBER	1419	BS		03-12-1992	FONG HOI KIT	方凱潔	MEMBER	4255	QS		12-05-2005
CHUNG WING SZE	鍾穎斯	MEMBER	4760	GP		25-01-2007	FONG KA HEI	方家希	MEMBER	7982	QS		21-03-2019
CHUNG WING YAN WINNIE	鍾詠恩	MEMBER	8381	BS		17-11-2020	FONG KA MAN	方嘉雯	MEMBER	2594	QS		11-06-1998
CHUNG YIU KI	鍾耀基	MEMBER	5600	PFM		27-01-2011	FONG KA WAI	方嘉慧	MEMBER	6596	QS		20-01-2014
CHUNG YIU MING ERIC	鍾耀明	FELLOW	0979	QS	16-06-1997	14-11-1989	FONG KAI LEUNG	方啟良	MEMBER	6651	QS		27-03-2014
CHUNG YUK MAN	鍾旭雯	MEMBER	4807	QS		22-03-2007	FONG KI	方祺	MEMBER	3431	GP		28-02-2002
CHUNG YUK MING CHRISTOPHER	鍾育明	MEMBER	7386	BS		28-07-2017	FONG KIM HO WILLIAM	方劍豪	FELLOW	1532	QS	30-05-2013	02-12-1993
CHUNG YUK TO	鍾毓洵	MEMBER	8382	BS		17-11-2020	FONG KIN WAI	方健維	MEMBER	2961	QS		07-07-1999
CHYNCHEN JOHN HOWARD		FELLOW	0052	LS	11-06-1984		FONG KWAN LOK	方君樂	MEMBER	6099	QS		10-02-2012
CLARKE MICHAEL PETER		FELLOW	0238	GP	12-10-1984		FONG MAN HUNG	方文鴻	MEMBER	6561	GP		20-01-2014
CLEARY FRANCIS MARTIN		MEMBER	2663	BS		11-06-1998	FONG PING SUM	方炳森	MEMBER	2287	QS		26-03-1997
CROW S. GARY		FELLOW	0760	QS	27-07-1987		FONG SAU KUEN	方秀娟	MEMBER	4639	QS		25-05-2006
CULBERTSON JOLYON CHARLES		MEMBER	0415	GP		19-01-1985	FONG SIK WAH	方謙華	MEMBER	1903	QS		27-04-1995
CULLEN IAN RICHARD CARVER		FELLOW	0811	GP	03-03-1988		FONG SIU FONG ANDY	方小方	MEMBER	0433	BS		12-02-1985
<b>D</b>							FONG WAI YEE	方慧兒	MEMBER	4762	GP		25-01-2007
DAI KA YAN	戴嘉欣	MEMBER	3885	QS		27-02-2004	FONG WAI YING ANGELA	方慧盈	MEMBER	1721	GP		30-06-1994
DAI KWOK LEUNG	戴國良	MEMBER	2897	LS		12-04-1999	FONG WING HUEN	方詠萱	MEMBER	6562	GP		20-01-2014
DAO KONG LAM BURTON	杜江林	MEMBER	5446	QS		25-03-2010	FONG WING WAI	方榮偉	MEMBER	3197	BS		14-09-2000
D'ARCY SHANE MICHAEL		MEMBER	5369	QS		26-11-2009	FONG YAN YI	方欣怡	MEMBER	6444	BS		25-07-2013
DENG CHI YUNG JONATHAN	鄧志勇	MEMBER	3430	GP		28-02-2002	FONG YIK	方益	MEMBER	4077	BS		27-05-2004
DENHOLM PETER MICHAEL		MEMBER	6886	QS		26-03-2015	FONG YIK KAN	方奕勤	MEMBER	7402	GP		28-07-2017
DILLEY JOHN WILLIAM		FELLOW	1588	GP	03-06-1993		FONG YIU	方瑤	MEMBER	8349	GP		07-07-2020
DILLON SEAN JUSTIN	狄禮文	MEMBER	1699	BS, PFM		30-06-1994	FONG YIU MING	方耀明	MEMBER	7143	BS		26-05-2016
DING CHARN LAM	丁傑林	MEMBER	3769	BS, PFM		21-08-2003	FONG YIU MING	方耀明	MEMBER	5632	GP		24-03-2011
DING CHOI FUNG DONALD	丁才峯	MEMBER	3057	BS		09-03-2000	FONG YUK WAI ALBERT	方育偉	MEMBER	1163	BS, PFM		14-03-1991
DOBBIING JEFFREY RONALD		FELLOW	0432	BS	06-03-1985		FOO PUJ MAN	扶沛文	MEMBER	1734	GP		30-06-1994
DONG LIPEI	董麗裴	MEMBER	6650	QS		27-03-2014	FORSHAW DAVID JOHN		FELLOW	0100	GP, PFM	27-09-1985	20-08-1984
DONNET ALAN CRAWFORD		FELLOW	0673	QS, PFM	10-11-1986		FU CHI KWONG	傅子光	FELLOW	0209	BS	26-08-2004	20-08-1984
DOPSON CHEUNG YUEN LAM	張苑琳	MEMBER	5513	BS		29-07-2010	FU KA CHUN	傅家俊	MEMBER	7936	QS		18-01-2019
DORAN NG CHIU WAH DONNA	伍照華	MEMBER	0496	GP		27-04-1985	FU KA TAI FEDERICK	傅家泰	MEMBER	2733	GP		11-06-1998
DUNN CHING HAN SUE	鄧靜嫻	MEMBER	3886	QS		27-02-2004	FU KAI CHUNG	符啓聰	MEMBER	6652	QS		27-03-2014
DWYER PAUL ANTHONY		FELLOW	1302	GP	11-06-1998	04-12-1991	FU MAN TIM	符文添	MEMBER	8145	QS		19-11-2019
DY WAI FUNG	李偉峰	FELLOW	2750	BS, PFM	25-07-2013	11-06-1998	FU PAK SHUN JASON	傅伯純	MEMBER	1709	GP		30-06-1994
<b>E</b>							FU SIN YI JENNIFER	傅善怡	MEMBER	6276	GP		28-02-2013
EADE DOMINIC PETER		MEMBER	6474	BS		16-09-2013	FU SIU WAI	傅小慧	MEMBER	3888	QS		27-02-2004
ELLIS MICHAEL STUART		MEMBER	4333	QS		11-08-2005	FU TAK MING	傅德明	MEMBER	1132	BS		04-02-1991
<b>F</b>							FU WAI KI	傅偉麒	MEMBER	3144	QS		08-06-2000
FALKNER JOHN DEREK NELSON		MEMBER	1678	GP		08-03-1994	FU WAI PING	傅慧屏	MEMBER	4763	GP		25-01-2007
							FU WAI SHING	傅惠成	MEMBER	1997	QS, PFM		21-03-1996
							FU YAN IN IRIS	符欣妍	MEMBER	7284	QS		23-03-2017
							FUNG CHEUK KAN	馮卓勤	MEMBER	6475	BS		16-09-2013

Last Name, Other Name(s)	中文姓名	Class	HKIS No.	Division	Date FHKIS	Date MHKIS	Last Name, Other Name(s)	中文姓名	Class	HKIS No.	Division	Date FHKIS	Date MHKIS
FUNG CHI KUONG	馮志光	MEMBER	5282	BS		23-07-2009	GILFEATHER JOSEPH		MEMBER	6887	QS		26-03-2015
FUNG CHI LOK	馮智樂	MEMBER	7285	QS		23-03-2017	GILL NADEZHDA		MEMBER	7387	BS		28-07-2017
FUNG CHI TAT	馮志達	MEMBER	5850	QS		28-07-2011	GO LOK HEI	吳樂義	MEMBER	8237	QS		10-03-2020
FUNG CHI YIU	馮子堯	MEMBER	2906	QS		12-04-1999	GREAVES WILLIAM DAVID		MEMBER	0933	BS		06-06-1989
FUNG CHING MAN	馮靜文	MEMBER	4764	GP		25-01-2007	GREEN CHRISTOPHER STEPHEN ANTONY		MEMBER	1888	GP		27-04-1995
FUNG CHIU KIT	馮照傑	MEMBER	4114	LS		03-10-2011	GREGORY IAN LANCELOT		FELLOW	0265	GP	25-07-1986	12-09-1984
FUNG CHU HEE ANDREW	馮柱傑	MEMBER	0264	GP		14-09-1984	GUAN JIALING	關嘉伶	MEMBER	7092	QS		24-03-2016
FUNG CHUN LAAM	馮振嵐	MEMBER	7937	GP		18-01-2019	GUDGIN ANTHONY RAYMOND		FELLOW	1313	LS	04-12-1991	
FUNG CHUNG YIU	馮宗耀	FELLOW	0063	LS	11-06-1984		GUO KAM HUNG	郭錦桂	MEMBER	2927	BS		07-07-1999
FUNG DIG KWONG	馮迪光	MEMBER	3180	QS		08-06-2000	GUO YISHAN	郭藝珊	MEMBER	7261	GP		23-03-2017
FUNG HEI WAI	馮熙偉	MEMBER	2350	BS		16-06-1997							
FUNG HIN SZE	馮爾詩	MEMBER	2450	GP		16-06-1997							
FUNG HING FAI	馮慶輝	MEMBER	4151	BS, PFM		17-02-2005	<b>H</b>						
FUNG HOI KWAN	馮凱君	MEMBER	7166	GP		28-07-2016	HA CHUN LUNG	夏鎮龍	MEMBER	6262	BS		28-02-2013
FUNG HON MING	馮漢明	MEMBER	0023	GP		11-06-1984	HA MAN CHI	夏敏芝	MEMBER	5713	BS		26-05-2011
FUNG HON SUN	馮漢新	MEMBER	3264	QS		08-03-2001	HA PUI HUNG	夏沛虹	MEMBER	4809	QS		22-03-2007
FUNG JACKEY	馮智星	MEMBER	5149	BS		22-01-2009	HA SIK KWAN LESLIE	夏錫坤	MEMBER	1063	BS, PFM		19-06-1990
FUNG KA YAN	馮家茵	MEMBER	6346	QS		26-03-2013	HAHN KA FAI MARK	韓家輝	MEMBER	0939	GP		04-07-1989
FUNG KAI LOK	馮繼樂	MEMBER	3693	QS		20-02-2003	HAN ZHI	韓置	MEMBER	2460	GP		04-09-1997
FUNG KAI YAN STEPHEN	馮啟恩	FELLOW	3045	BS, PFM	24-07-2014	01-12-1999	HART PAUL VINCENT		FELLOW	1271	GP	07-07-1999	26-09-1991
FUNG KAR CHUN	馮家達	MEMBER	3005	BS, PFM		06-10-1999	HAU CHI KONG ELLIOTT	侯志港	MEMBER	4947	GP		24-01-2008
FUNG KIN PONG DERRIC	馮建邦	MEMBER	3081	GP		09-03-2000	HAU CHI LEUNG ARNOLD	侯志良	MEMBER	5283	BS		23-07-2009
FUNG KIN SHING	馮建成	MEMBER	1919	GP, PFM		29-06-1995	HAU PING YIU KENNY	侯炳耀	MEMBER	0307	QS		02-10-1984
FUNG KIN YIU	馮建堯	MEMBER	6563	GP		20-01-2014	HAU TUNG CHOW	侯東就	MEMBER	4928	BS, PFM		24-01-2008
FUNG KING YAT	馮環滋	MEMBER	5313	GP		23-07-2009	HAU WAI NAM	侯偉南	MEMBER	0857	QS		01-09-1988
FUNG KIT YING	馮潔瑩	MEMBER	6780	GP		25-09-2014	HAU YAT SING	侯日昇	MEMBER	4171	GP		17-02-2005
FUNG KUN HOU	馮冠豪	MEMBER	5068	GP		24-07-2008	HAYES PETER JOHN		FELLOW	1059	LS	03-12-1992	19-06-1990
FUNG KUNG SUM	馮宮森	MEMBER	6811	BS		22-01-2015	HEATH FREDERIC GRAHAM		FELLOW	0577	GP	17-03-1986	
FUNG KWAI CHEUNG	馮桂祥	FELLOW	0411	GP	20-12-1984		HEUNG MAN CHING	香民正	MEMBER	1784	BS		26-01-1995
FUNG KWOK FAI	馮國輝	MEMBER	3694	QS		20-02-2003	HEUNG PUI HANG	香佩恆	MEMBER	5388	GP		28-01-2010
FUNG KWOK HUNG	馮國雄	MEMBER	6420	PFM		30-05-2013	HIE SZE MING	許詩銘	MEMBER	7053	QS		28-01-2016
FUNG KWOK WAH	馮國華	MEMBER	8135	LS		19-11-2019	HIEW HON HUNG HUBERT	邱漢雄	MEMBER	0553	QS		04-01-1986
FUNG KWOK WAI	馮國維	MEMBER	3695	QS		20-02-2003	HO ALICE SZE MING	何詩鳴	MEMBER	5008	QS		27-03-2008
FUNG LAI GA MICHELE	馮麗家	MEMBER	7068	BS		24-03-2016	HO BIG SAN BARBARA	何碧珊	MEMBER	5449	QS		25-03-2010
FUNG LAI HUNG	馮麗紅	MEMBER	5447	QS		25-03-2010	HO CHEE YIN	何智賢	MEMBER	2549	BS, PFM		11-06-1998
FUNG LAI LAN CARROLL	馮麗蓮	MEMBER	5343	BS		26-11-2009	HO CHEUK WING	何焯榮	MEMBER	1970	QS		26-10-1995
FUNG LAI YIN	馮禮賢	MEMBER	5387	GP		28-01-2010	HO CHEUK YIU JAYE	何芍瑤	MEMBER	7647	GP		25-01-2018
FUNG LOK YAN ESTHER	馮樂恩	MEMBER	6085	BS		10-02-2012	HO CHI CHEONG	何志昌	MEMBER	2461	GP		04-09-1997
FUNG MAN FAI RONALD	馮民輝	MEMBER	0828	BS		07-07-1988	HO CHI CHUNG FREDDY	何智忠	MEMBER	8329	LS		12-05-2020
FUNG MAN KIT	馮文杰	MEMBER	5448	QS		25-03-2010	HO CHI HANG	何志聰	MEMBER	8070	BS		12-09-2019
FUNG MAN LOK	馮民樂	MEMBER	0562	GP		23-01-1986	HO CHI HO	何志豪	MEMBER	8430	LS		17-11-2020
FUNG MEI PO	馮美寶	MEMBER	6036	BS		03-10-2011	HO CHI HUNG ASHLEY	何智雄	MEMBER	6075	BS		28-11-2011
FUNG NGA WAI	馮麗英	MEMBER	2665	GP		11-06-1998	HO CHI KEUNG	何志強	MEMBER	5362	GP		26-11-2009
FUNG NGA YU	馮麗如	MEMBER	7938	QS		18-01-2019	HO CHI KONG	何志堅	MEMBER	3625	GP		20-02-2003
FUNG OI TIK EDITH	馮露迪	MEMBER	8165	GP		07-01-2020	HO CHI PING	何志平	MEMBER	6771	BS		25-09-2014
FUNG ON LUNG	馮安隆	MEMBER	4256	QS		12-05-2005	HO CHI PING	何志平	MEMBER	3149	QS		08-06-2000
FUNG PAK LEUNG	馮栢良	MEMBER	3014	GP		06-10-1999	HO CHI SHING	何志成	MEMBER	3696	QS		20-02-2003
FUNG PHILIP GARLAND	馮嘉倫	MEMBER	7090	QS		24-03-2016	HO CHI TO	何自滔	MEMBER	3050	GP		01-12-1999
FUNG PO YI	馮寶儀	MEMBER	6995	BS		24-09-2015	HO CHI TONG	何志棠	MEMBER	2239	QS		26-03-1997
FUNG SAI HAU	馮世豪	FELLOW	0422	QS	25-03-1985		HO CHI TUNG	何志偉	FELLOW	0586	QS, PFM	09-03-2000	06-03-1986
FUNG SAU NAM	馮壽南	FELLOW	1389	QS	30-09-2010	09-07-1992	HO CHI WAI	何志榮	FELLOW	0829	BS, PFM, PD	07-07-1999	05-12-1988
FUNG SAU YEE	馮守儀	MEMBER	2319	QS		26-03-1997	HO CHI YUEN	何智遠	MEMBER	5314	GP		23-07-2009
FUNG SAU YIM	馮秀炎	FELLOW	5556	GP, PFM	23-11-2017	30-09-2010	HO CHIN CHIU	何展超	FELLOW	0266	GP	23-01-1987	02-08-1984
FUNG SHUI SUM	馮瑞心	MEMBER	3123	BS		08-06-2000	HO CHIN CHOI	何展才	FELLOW	3553	GP, PFM, PD	24-03-2011	16-05-2002
FUNG SI TSOU	馮時就	MEMBER	0210	QS		06-09-1984	HO CHING YI	何靜兒	MEMBER	6491	GP		16-09-2013
FUNG SING TAK PATRICK	馮誠德	MEMBER	2678	GP		11-06-1998	HO CHING YIU	何靜宜	MEMBER	7648	GP		25-01-2018
FUNG SO SUM	馮素心	MEMBER	6653	QS		27-03-2014	HO CHU MING	何柱明	MEMBER	0901	BS		06-03-1989
FUNG SUI LAN JANZ	馮瑞蘭	MEMBER	1231	GP, PFM		10-06-1991	HO CHUI SAN SHIRLEY	何翠珊	MEMBER	3497	QS		28-02-2002
FUNG TAK KEUNG	馮德強	MEMBER	1900	QS		27-04-1995	HO CHUI YIN LIWINA	何翠賢	MEMBER	1530	QS		02-12-1993
FUNG TAI LAI VINCENT	馮達禮	MEMBER	4765	GP		25-01-2007	HO CHUI YING	何翠瑩	MEMBER	7939	QS		18-01-2019
FUNG TUNG	馮遇	FELLOW	0435	GP	28-03-1985		HO CHUI YU	何翠如	MEMBER	0763	QS		25-09-1987
FUNG WAI CHEONG	馮偉昌	MEMBER	7020	BS		28-01-2016	HO CHUN HUNG	何鎮雄	MEMBER	1671	BS		08-03-1994
FUNG WAI KIN	馮偉堅	MEMBER	3815	BS		27-02-2004	HO CHUN KI	何俊祺	MEMBER	5344	BS		26-11-2009
FUNG WAI LING	馮慧玲	MEMBER	7091	QS		24-03-2016	HO CHUN KIT	何俊傑	MEMBER	4640	QS		25-05-2006
FUNG WAI MAN	馮偉民	MEMBER	3082	GP		09-03-2000	HO CHUN KIT PATRICK	何俊傑	MEMBER	4972	QS		24-01-2008
FUNG WAI MING RICHARD	馮偉明	MEMBER	1286	BS		04-12-1991	HO CHUN SANG	何進生	MEMBER	4903	BS		27-09-2007
FUNG WAI YAN RYAN	馮懷恩	MEMBER	7286	QS		23-03-2017	HO CHUN WAH	何振華	MEMBER	0354	GP		14-11-1984
FUNG WAI YIN	馮惠英	MEMBER	7009	BS		26-11-2015	HO CHUNG HANG	何仲衡	MEMBER	7069	BS		24-03-2016
FUNG WAI YING	馮偉瑛	MEMBER	3948	LS		22-03-2007	HO CHUNG KIN	何中堅	FELLOW	0501	QS	07-06-1985	
FUNG WING BO	馮榮寶	MEMBER	5660	QS		24-03-2011	HO CHUNG MAN	何頌敏	MEMBER	6744	BS		24-07-2014
FUNG WING HONG FRANK	馮永康	MEMBER	2218	LS		30-09-1996	HO CHUNG MAN	何頌文	MEMBER	6529	QS		14-11-2013
FUNG WING SHAN	馮詠嫻	MEMBER	8083	GP		12-09-2019	HO CHUNG MAN SIMON	何宗敬	MEMBER	7649	GP		25-01-2018
FUNG YAM YIM	馮蔭妍	MEMBER	2582	QS		11-06-1998	HO CHUNG SING	何仲聲	MEMBER	6050	GP		03-10-2011
FUNG YI	馮怡	MEMBER	3624	GP		20-02-2003	HO CHUNG TUNG	何仲婷	MEMBER	8048	QS		17-05-2019
FUNG YIK CHUN	馮奕駿	MEMBER	6965	BS		28-05-2015	HO CHUNG YAN	何仲茵	MEMBER	4810	QS		22-03-2007
FUNG YING HUEN	馮映萱	MEMBER	6137	GP		22-03-2012	HO CHUNG YIN	何仲賢	MEMBER	6348	QS		26-03-2013
FUNG YIU KWONG	馮耀光	MEMBER	5007	QS		27-03-2008	HO CHUNG YIU MATTHEW	何頌堯	MEMBER	4641	QS		25-05-2006
FUNG YU HANG	馮宇恆	MEMBER	6347	QS		26-03-2013	HO EWA	何伊華	MEMBER	7751	QS		15-03-2018
FUNG YU LEONG	馮宇亮	MEMBER	4808	QS		22-03-2007	HO FUK KWONG	何福廣	MEMBER	2660	BS		11-06-1998
FUNG YUET HAN	馮月娟	MEMBER	6307	QS		28-02-2013	HO HANG KWONG	何恒光	FELLOW	0241	GP	12-10-1984	
FUNG YUK CHING	馮玉清	MEMBER	7688	QS		25-01-2018	HO HAU YAN	何巧殷	MEMBER	3626	GP		20-02-2003
FUNG YUK TING	馮玉婷	MEMBER	6597	QS		20-01-2014	HO HIN KWAN EDMUND	何衍鈞	FELLOW	0812	GP	22-01-1988	
							HO HING WAH	何慶華	MEMBER	3432	GP		28-02-2002
							HO HIU FUNG	何曉峯	MEMBER	5714	BS		26-05-2011
							HO HIU WAH AMY	何曉樺	MEMBER	3835	GP		27-02-2004
							HO HIU YAN	何曉欣	MEMBER	5517	BS		29-07-2010
							HO HO YAN	何皓欣	MEMBER	6745	BS		24-07-2014
							HO HOK KEUNG	何學強	FELLOW	2204	QS	10-11-2005	30-09-1996

**G**

GAN KIM SEE WENDY	顏金施	MEMBER	2154	GP, PFM		30-09-1996
GEUNG TSZ CHIU	姜子超	MEMBER	3135	QS		08-06-2000
GIAUW SHIAU THONG AGATHA	饒筱彤	MEMBER	7862	BS		18-01-2019



THE HONG KONG INSTITUTE OF SURVEYORS DIRECTORY AND ANNUAL REPORT 2019-2020

Last Name, Other Name(s)	中文姓名	Class	HKIS No.	Division	Date FHKIS	Date MHKIS	Last Name, Other Name(s)	中文姓名	Class	HKIS No.	Division	Date FHKIS	Date MHKIS
HO HOO YUE	何浩如	FELLOW	0367	LS	14-03-1991	24-10-1984	HO SING HUNG	何醒紅	MEMBER	1480	GP, PFM		08-09-1993
HO HUI YUEN	何翹源	MEMBER	8052	BS		11-07-2019	HO SIT CHEUNG GEORGIUS	何愛章	FELLOW	0291	QS	15-10-1984	
HO JEAN PETER	何守祺	FELLOW	2411	QS	25-11-2004	16-06-1997	HO SIU FUNG	何少鳳	MEMBER	2155	GP, PFM		30-09-1996
HO JOHN YUN KUEN	何潤權	MEMBER	2784	BS, PFM		10-11-1998	HO SIU KEUNG ALAN	何少強	MEMBER	1386	GP		09-07-1992
HO JOSEPH JUNIOR	何誠謙	MEMBER	7031	GP, PD		28-01-2016	HO SIU KEUNG JOHNNY	何兆強	FELLOW	0640	GP	16-06-1997	29-10-1986
HO KA FAI	何家輝	MEMBER	3433	GP, PFM		28-02-2002	HO SIU LEUNG	何少亮	MEMBER	1896	BS, PFM		27-04-1995
HO KA HO	何家豪	MEMBER	6220	QS		26-07-2012	HO SIU WA	何紹華	MEMBER	1273	GP		26-09-1991
HO KA KEUNG	何家強	MEMBER	1850	GP, PFM		15-03-1995	HO SUI KAI	何少佳	MEMBER	2527	GP, PFM		11-12-1997
HO KA LEUNG	何家亮	MEMBER	1789	QS		26-01-1995	HO SUI KUN	何水根	MEMBER	3698	QS		20-02-2003
HO KA LING CLARA	何嘉玲	MEMBER	1887	GP		27-04-1995	HO SUK MAN JULIANA	何淑雯	MEMBER	2294	QS		26-03-1997
HO KA LUNG	何嘉龍	MEMBER	6172	QS		22-03-2012	HO SUM	何森	FELLOW	1790	QS	21-08-2003	26-01-1995
HO KA MAN	何家民	MEMBER	3889	QS		27-02-2004	HO SZE LONG	何思朗	MEMBER	7753	QS		15-03-2018
HO KA MING	何嘉明	MEMBER	8201	BS		10-03-2020	HO SZE MAN	何思敏	MEMBER	3058	BS, PFM		09-03-2000
HO KA MING	何家明	MEMBER	5450	QS		25-03-2010	HO SZE MUN	何思敏	MEMBER	3083	GP, PFM		09-03-2000
HO KA WAI	何家威	MEMBER	4172	GP		17-02-2005	HO SZE WAN	何詩韻	MEMBER	7754	QS		15-03-2018
HO KA WAI	何家輝	MEMBER	5451	QS		25-03-2010	HO TAK ON	何德安	MEMBER	2610	QS		11-06-1998
HO KA WAI	何嘉偉	MEMBER	6598	QS		20-01-2014	HO TING SUEN	何定選	MEMBER	1560	QS		01-04-1993
HO KA WAI	何嘉偉	MEMBER	5661	QS		24-03-2011	HO TSZ YAN	何紫茵	MEMBER	6888	QS		26-03-2015
HO KA WAI ROSSETER	何嘉慧	MEMBER	3627	GP, PFM		20-02-2003	HO TSZ YUEN	何梓源	MEMBER	6986	GP		23-07-2015
HO KA YAN	何家欣	MEMBER	6476	BS		16-09-2013	HO TUNG HOI	何東海	MEMBER	3891	QS		27-02-2004
HO KA YAN	何家欣	MEMBER	4312	GP		11-08-2005	HO TZE YUNG	何子勇	MEMBER	2752	BS, PFM		11-06-1998
HO KA YAN	何嘉欣	MEMBER	8065	LS		11-07-2019	HO WAH KWAI	何華桂	MEMBER	4257	QS		12-05-2005
HO KA YEE	何家宜	MEMBER	6985	GP		23-07-2015	HO WAI CHING	何韋澄	MEMBER	6350	QS		26-03-2013
HO KA YEE	何家儀	MEMBER	8238	QS		10-03-2020	HO WAI FOON LANA	何惠歡	MEMBER	1327	QS		30-01-1992
HO KA YEE	何嘉怡	MEMBER	3697	QS		20-02-2003	HO WAI KAM	何偉鏞	MEMBER	0940	GP		04-07-1989
HO KA YI KAREN	何家儀	MEMBER	1769	GP		12-09-1994	HO WAI KEI	何偉基	MEMBER	5327	QS		23-07-2009
HO KAI KWOK	何啟國	MEMBER	1206	QS		10-06-1991	HO WAI LIM WILLIAM	何偉廉	MEMBER	0782	BS, PFM		19-11-1987
HO KAI KWONG RAYMOND	何繼光	MEMBER	1478	GP		08-09-1993	HO WAI MAN	何偉文	MEMBER	3156	QS		08-06-2000
HO KAM HUNG	何錦雄	MEMBER	3143	QS		08-06-2000	HO WAI MAN	何偉民	MEMBER	3699	QS		20-02-2003
HO KAM LAU	何金流	MEMBER	1973	QS		26-10-1995	HO WAI TAK	何維德	MEMBER	6226	BS		27-09-2012
HO KAM MING PETER	何錦銘	FELLOW	0174	QS	26-11-1990	20-08-1984	HO WING KEE	何榮基	MEMBER	4334	QS		11-08-2005
HO KAM SHING	何錦成	MEMBER	2258	BS, PFM		26-03-1997	HO WING KEUNG	何永強	MEMBER	3582	QS		21-11-2002
HO KAM WAN	何錦雲	MEMBER	3308	QS		08-03-2001	HO WING KIT	何永傑	MEMBER	4202	QS		17-02-2005
HO KAR WING	何迦樂	MEMBER	2700	BS		11-06-1998	HO WING KUN	何永根	MEMBER	0712	LS		01-05-1987
HO KI CHEONG PHILIP	何祺昌	MEMBER	1336	GP		30-03-1992	HO WING YAN VIBIAN	何穎欣	MEMBER	6655	QS		27-03-2014
HO KIM YAN ELISA	何劍欣	MEMBER	3312	QS		08-03-2001	HO WING YEE	何穎儀	MEMBER	2156	GP		30-09-1996
HO KIN CHUNG	何健忠	MEMBER	1452	QS		03-06-1993	HO WING YI	何穎怡	MEMBER	7725	BS		15-03-2018
HO KING FUNG JAMMY	何景峯	MEMBER	7883	GP		18-01-2019	HO WING YIN PETER	何永言	FELLOW	0464	BS	16-06-1997	28-03-1985
HO KING SHAN	何景山	MEMBER	1232	GP		10-06-1991	HO WUN FUN RICHARD	何雲峰	FELLOW	0175	QS	15-08-2002	20-08-1984
HO KIT FONG PRUDENCE	何潔芳	MEMBER	2446	GP		16-06-1997	HO WUN YIN	何煥賢	MEMBER	7054	QS		28-01-2016
HO KUI YIP, JP	何鉅業	FELLOW	1287	BS	23-11-2006	04-12-1991	HO YAM SUN	何任新	MEMBER	4863	BS		26-07-2007
HO KWAN HON	何君瀚	MEMBER	3498	QS		28-02-2002	HO YAU MING	何有明	MEMBER	5662	QS		24-03-2011
HO KWAN YU	何昆諭	MEMBER	7180	BS		22-09-2016	HO YEE MAN	何綺雯	MEMBER	4173	GP		17-02-2005
HO KWOK CHIU	何國超	MEMBER	3204	LS		14-09-2000	HO YIK LAM	何翊琳	MEMBER	7884	GP		18-01-2019
HO KWOK CHU	何國柱	MEMBER	2512	BS		04-09-1997	HO YIK LING	何易玲	MEMBER	7830	BS		13-09-2018
HO KWOK FAI	黃國輝	MEMBER	3194	QS		08-06-2000	HO YIM TUNG	何瑛桐	MEMBER	4948	GP		24-01-2008
HO KWOK HUNG	何國鴻	FELLOW	0388	BS	01-12-1984		HO YIN CHEONG	何彥昌	MEMBER	2532	GP		11-12-1997
HO KWOK KEUNG LEWIS	何國強	MEMBER	0041	BS		11-06-1984	HO YIN KWAN	何彥鈞	MEMBER	7803	BS		17-05-2018
HO KWOK KWAN	何國鈞	FELLOW	0450	QS	26-11-2009	09-03-1985	HO YIU YU	何耀興	MEMBER	0547	QS		05-07-1985
HO KWOK LEUNG	何國梁	MEMBER	6051	GP		03-10-2011	HO YU KA	何汝嘉	MEMBER	6656	QS		27-03-2014
HO KWOK LUN TOMMY	何國麟	MEMBER	3198	BS, PFM		14-09-2000	HO YUE CHING BENJAMIN	何宇正	MEMBER	6746	BS		24-07-2014
HO KWOK WAI	何國輝	MEMBER	6996	BS		24-09-2015	HO YUEN	何原	MEMBER	3563	QS		16-05-2002
HO KWONG LUM	何廣林	MEMBER	1479	GP		08-09-1993	HO YUEN SHAN	何婉珊	MEMBER	4642	QS		25-05-2006
HO KWONG NGAI ERIC	何廣毅	MEMBER	1768	GP, PFM		12-09-1994	HO YUK KWONG	何旭光	MEMBER	8383	BS		17-11-2020
HO KWONG SHUN	何廣信	MEMBER	1708	GP		30-06-1994	HO YUK LAN JULIA	何玉蘭	MEMBER	6730	GP		22-05-2014
HO LAI LENG DILYS	何麗玲	MEMBER	0587	QS		20-03-1986	HOI MAN LENG	許敏玲	MEMBER	7953	BS		21-03-2019
HO LAI PING	何麗萍	MEMBER	4811	QS		22-03-2007	HON CHI SHING	韓志成	MEMBER	1034	QS		26-04-1990
HO LAI SANG TAMMY	何麗生	MEMBER	8330	LS		12-05-2020	HON CHI YI	韓志儀	FELLOW	1413	QS	14-09-2000	03-12-1992
HO LAI SZE JOSEPHINE	何麗詩	MEMBER	5452	QS		25-03-2010	HON KA KEI	韓家麒	MEMBER	5078	QS		24-07-2008
HO LAI WA	何麗華	MEMBER	6805	LS		25-11-2014	HON KIN WA	韓聖華	MEMBER	8240	QS		10-03-2020
HO LAI WAH	何麗華	MEMBER	3890	QS		27-02-2004	HON MICHELLE MAN SHAN	韓文珊	MEMBER	7254	BS		23-03-2017
HO LOK CHIU	何樂超	MEMBER	3339	GP		14-06-2001	HON PAN	韓斌	MEMBER	7689	QS		25-01-2018
HO LOK YIN	何樂妍	MEMBER	7940	QS		18-01-2019	HON SEE LOONG	韓斌	MEMBER	2645	QS		11-06-1998
HO LUNG	何龍	MEMBER	6654	QS		27-03-2014	HON TIN CHAU	韓天壽	MEMBER	8053	BS		11-07-2019
HO MAN CHEUNG	何民祥	MEMBER	1928	QS, PFM		12-09-1995	HON TSUI SAN SHIRLEY	韓翠珊	MEMBER	2056	GP		21-03-1996
HO MAN HIN	何文軒	MEMBER	6738	QS		22-05-2014	HON YAT HEI TONY	韓逸熙	MEMBER	5839	LS		28-07-2011
HO MAN HOI	何文海	MEMBER	7752	QS		15-03-2018	HON YUEN KWONG SUNNY	韓陽光	MEMBER	3371	BS		08-11-2001
HO MAN KIT	何文傑	MEMBER	6599	QS		20-01-2014	HON YUEN WAI	韓宛慧	MEMBER	7885	GP		18-01-2019
HO MAN KUEN ALEXANDER	何汶權	FELLOW	0467	QS	21-03-1996	28-03-1985	HONG EDWIN	康為謙	MEMBER	4078	BS		27-05-2004
HO MAN MING	何敬明	MEMBER	5056	BS		24-07-2008	HONG KEUNG	康強	MEMBER	3364	GP, PFM		13-09-2001
HO MAN TO	何文滔	MEMBER	6445	BS		25-07-2013	HONG PO SING	香寶星	MEMBER	6827	GP		22-01-2015
HO MING CHEONG	何銘昌	MEMBER	7232	QS		24-01-2017	HONG YUK SUET	洪玉雪	MEMBER	6446	BS		25-07-2013
HO MING KEUNG	何銘強	MEMBER	3145	QS		08-06-2000	HOR KIN MAN	賀建民	MEMBER	2302	QS		26-03-1997
HO MING YAT CLEMENT	何銘溢	MEMBER	8350	GP		07-07-2020	HOR KING HIU	賀敬晚	MEMBER	6828	GP		22-01-2015
HO MIU CHUN	何妙珍	MEMBER	2367	GP		16-06-1997	HOR WAI CHUNG	何偉忠	MEMBER	5851	QS		28-07-2011
HO MUN YEE	何敏儀	MEMBER	2089	GP		21-03-1996	HOR WAI HONG	賀偉康	MEMBER	0641	GP		29-10-1986
HO NGAI KA	何毅嘉	MEMBER	8071	BS		12-09-2019	HORSNELL ROBERT GEORGE	侯穎詩	MEMBER	0336	BS		22-10-1984
HO OI HA SILVIA	何愛霞	MEMBER	2962	QS		07-07-1999	HOU WING SZE	侯穎詩	MEMBER	7737	LS		15-03-2018
HO PAK HEI PATRICK	何柏燕	MEMBER	8239	QS		10-03-2020	HOUGHTON ANTHONY KENNETH	侯穎詩	MEMBER	0451	QS		25-02-1985
HO PING HING	何炳興	MEMBER	1680	QS		12-04-1994	HOUNG CHI TUNG	韓熾東	MEMBER	2833	BS		12-04-1999
HO PO YUE	何寶瑜	MEMBER	4582	GP		01-04-2006	HOW YUN SANG	侯潤生	MEMBER	1687	QS		12-04-1994
HO PUI MAN	何沛汶	MEMBER	8084	GP		12-09-2019	HOWES ROBIN SINCLAIR	侯潤生	FELLOW	0054	BS	01-09-1984	
HO SAU LUI	何秀蕾	MEMBER	4766	GP		25-01-2007	HSI YU HUNG JOHN	席與洪	FELLOW	2517	BS	04-09-1997	
HO SAU MAN	何秀文	MEMBER	3105	LS		09-03-2000	HSU SHEK PING HORMONY	許錫平	MEMBER	5647	LS		24-03-2011
HO SHUI SHAN	何瑞珊	MEMBER	6349	QS		26-03-2013	HSU SIN YING	許倩瑩	MEMBER	8241	QS		10-03-2020
HO SHUI YUNG	何瑞容	MEMBER	3434	GP		28-02-2002	HU JIAYAN	胡嘉妍	MEMBER	8242	QS		10-03-2020



THE HONG KONG INSTITUTE OF SURVEYORS DIRECTORY AND ANNUAL REPORT 2019-2020

Last Name, Other Name(s)	中文姓名	Class	HKIS No.	Division	Date FHKIS	Date MHKIS	Last Name, Other Name(s)	中文姓名	Class	HKIS No.	Division	Date FHKIS	Date MHKIS
KAM WAI HO	甘偉豪	MEMBER	3006	BS, PFM		06-10-1999	KONG FEI PAK	江菲拍	MEMBER	6782	LS		25-09-2014
KAM WAI LING LENA	甘慧玲	MEMBER	2412	QS		16-06-1997	KONG FUNG	江峰	MEMBER	6308	QS		28-02-2013
KAM WING KUN	甘永芹	MEMBER	2130	BS		30-09-1996	KONG HOI CHING	江凱程	MEMBER	8061	GP		11-07-2019
KAM WING YIN WILFRID	甘穎賢	MEMBER	4908	BS		22-11-2007	KONG HUK KUN	江克芹	MEMBER	0799	QS		05-12-1988
KAM YAN KIN	甘恩健	MEMBER	5715	BS		26-05-2011	KONG KA HIN	江家軒	MEMBER	8368	QS		07-07-2020
KAMOLVISIT TERESA	黃慧怡	MEMBER	4313	GP		11-08-2005	KONG KA HUIEN	江家萱	MEMBER	6603	QS		20-01-2014
KAN CHAK CHUEN	干則傳	MEMBER	3701	QS		20-02-2003	KONG KEI YEUK	江熾若	MEMBER	2369	GP		16-06-1997
KAN CHI KWONG JACKY	簡志光	MEMBER	4259	QS		12-05-2005	KONG KIN	江健	MEMBER	7623	BS		25-01-2018
KAN CHUI WO	簡聚和	MEMBER	5608	QS		27-01-2011	KONG KING WAI	江景華	MEMBER	1289	BS, PFM		04-12-1991
KAN FOOK YEE, GBS, SBS	簡福怡	FELLOW	0077	GP	30-07-1984		KONG KIT LIN CAROL	鄺潔蓮	MEMBER	1268	GP		26-09-1991
KAN GAIN GUN	簡鏡根	MEMBER	4335	QS		11-08-2005	KONG KIT YIU	江潔瑤	MEMBER	6997	BS		24-09-2015
KAN HANG CHING	簡杏菁	MEMBER	2836	BS		12-04-1999	KONG KWAI CHUNG	江季中	MEMBER	4584	GP		01-04-2006
KAN KWUN KIT	簡冠傑	MEMBER	5150	BS		22-01-2009	KONG LING SANG	江靈生	MEMBER	7985	QS		21-03-2019
KAN LAM SZE NANCY	簡藍詩	MEMBER	4813	QS		22-03-2007	KONG MAN YEE	江敬儀	MEMBER	5107	BS		27-11-2008
KAN MAN SUNG	簡敬崇	MEMBER	1634	QS		08-03-1994	KONG MUN YEE PHYLLIS	江敬兒	MEMBER	5080	QS		24-07-2008
KAN SHU WAI	簡樹偉	MEMBER	0589	QS		06-03-1986	KONG PING KWAN	江炳坤	FELLOW	0002	GP	01-09-1984	
KAN SIK KEUNG	簡錫強	MEMBER	1959	BS		26-10-1995	KONG PUI SHAN	江佩珊	MEMBER	6790	QS		25-09-2014
KAN SOUK TING TINA	簡淑婷	MEMBER	1190	GP		24-04-1991	KONG SAU YIN	江秀賢	MEMBER	3837	GP		27-02-2004
KAN SOUK YIN NINA	簡淑妍	MEMBER	1189	GP		24-04-1991	KONG SHU TING	江兆廷	MEMBER	8167	GP		07-01-2020
KAN TSZ KI	簡芷琪	MEMBER	8166	GP		07-01-2020	KONG SIU MAN KENNY	鄺紹民	MEMBER	1322	BS, PFM, PD		30-01-1992
KAN WAI MAN	簡偉文	MEMBER	1481	GP		08-09-1993	KONG SIU NGA	江兆雅	MEMBER	6772	BS, PD		25-09-2014
KAN WING YAN	簡穎茵	MEMBER	8188	QS		07-01-2020	KONG TSZ LOK	江子樂	MEMBER	6405	BS, PFM		30-05-2013
KAN YEN SAM SAMMY		MEMBER	1667	BS		08-03-1994	KONG TSZ WING CLARA	江芷穎	MEMBER	6235	GP		27-09-2012
KAN YIN LING	簡燕玲	MEMBER	5229	QS		26-03-2009	KONG WAI CHING	江慧真	MEMBER	3894	QS		27-02-2004
KAN YUEN YI	簡婉兒	MEMBER	4203	QS		17-02-2005	KONG WAI FUNG	江偉鋒	MEMBER	6069	QS		03-10-2011
KANG YIDAN	康儀丹	MEMBER	7094	QS		24-03-2016	KONG WAI MAN	江慧雯	MEMBER	6967	BS		28-05-2015
KAR SAI HOI	賈西海	MEMBER	5367	LS		26-11-2009	KONG WAI SHAN	鄺瑋珊	MEMBER	8072	BS		12-09-2019
KAY SIU HUNG	曔肇鴻	MEMBER	2637	BS, PFM		11-06-1998	KONG WING FAI	江永輝	MEMBER	2370	GP		16-06-1997
KEI HO KWAN	祁可君	MEMBER	7756	QS		15-03-2018	KONG WING SANG	江永生	MEMBER	3218	QS		08-03-2001
KELLY PATRICK JOHN		MEMBER	1334	GP		30-01-1992	KONG WING YEE	鄺詠儀	MEMBER	1793	QS		26-01-1995
KENNEDY JILL		MEMBER	3191	QS		08-06-2000	KONG YEE WAH	江兒華	MEMBER	4129	QS		25-11-2004
KERR KEITH GRAHAM		FELLOW	0268	GP	20-08-1984		KONG YUEN HAN	江婉嫻	MEMBER	3352	LS		14-06-2001
KEUNG CHUNG WAI	姜忠偉	FELLOW	3160	QS	07-07-2020	08-06-2000	KONG YUEN MAN	鄺遠文	MEMBER	1238	BS		10-06-1991
KEUNG KIM SING	姜劍星	MEMBER	5011	QS		27-03-2008	KONG YUET SIM	江月輝	MEMBER	1533	GP		02-12-1993
KEUNG MAN HEI	姜敬熹	MEMBER	7984	QS		21-03-2019	KONG YUET WA KAREN	江月華	MEMBER	4261	QS		12-05-2005
KEUNG SIU FAT	姜兆發	MEMBER	8246	QS		10-03-2020	KONG YUET YU	江月如	MEMBER	0906	GP		06-03-1989
KHO SUSAN	許素心	MEMBER	6353	QS		26-03-2013	KOO KA MING	顧嘉明	MEMBER	7831	BS		13-09-2018
KIANG TSZ CHIU	姜子超	MEMBER	6228	BS		27-09-2012	KOO KIN LOK	古健落	MEMBER	4815	QS		22-03-2007
KIN COLIN	霍永豪	MEMBER	1927	QS		29-06-1995	KOO TAK MING	古德明	FELLOW	1115	LS	29-07-2010	24-10-1990
KING RAYMOND JOHN		MEMBER	2792	LS		10-11-1998	KOO TSZ YING PEGGY	顧紫盈	MEMBER	7287	QS		23-03-2017
KING SIU KEI	景紹枝	MEMBER	7224	LS		24-01-2017	KOO WAI YEE	顧慧儀	MEMBER	2805	GP		19-12-1998
KING TAK WAI DAVID	金德維	MEMBER	3085	GP, PFM		09-03-2000	KOO YAU SAM JASON	顧友三	MEMBER	1288	BS, PFM		04-12-1991
KINNEAR ALAN JAMES		MEMBER	1306	LS		04-12-1991	KOO YU KAN ALTHEA	顧裕勤	MEMBER	6721	BS		22-05-2014
KIPLING GERARD ANTHONY SIMON	郭子儀	FELLOW	0269	GP, PFM	08-03-1994	15-10-1984	KOON SAI WING	官世穎	MEMBER	2220	BS, PFM		30-09-1996
KIT RENCY	揭筠芝	MEMBER	5633	GP		24-03-2011	KOON WAI MAN	管偉文	MEMBER	6101	QS		10-02-2012
KIU PUI WA	喬佩華	MEMBER	2898	LS		12-04-1999	KOT HON TAK	葛漢德	MEMBER	2248	BS		26-03-1997
KO CHEUK YING	高錦盈	MEMBER	5664	QS		24-03-2011	KOT HON WAH	葛漢華	MEMBER	2235	QS		26-03-1997
KO CHI SING	高志誠	MEMBER	0744	GP		29-07-1987	KOU YEE FUNG	高綺楓	MEMBER	4768	GP		25-01-2007
KO CHUK KIN HERBERT	高焯堅	MEMBER	1922	QS		29-06-1995	KU MOON LUN	古滿麟	FELLOW	0072	QS	11-06-1984	
KO CHUN PANG	高振鵬	MEMBER	6585	PFM		20-01-2014	KU SIU PING	古小平	MEMBER	2667	BS		11-06-1998
KO CHUN WA JOHNSON	高振華	MEMBER	3702	QS		20-02-2003	KU WING FONG	古穎芳	MEMBER	6354	QS		26-03-2013
KO HIN LUN	高顯倫	MEMBER	5518	BS		29-07-2010	KUANG CHEUK-NAM ALAN	鄺卓楠	MEMBER	7204	GP		24-01-2017
KO HON SUM	高漢深	MEMBER	6658	QS		27-03-2014	KUANG KAISHAN	鄺凱珊	MEMBER	7890	GP		18-01-2019
KO HUEN NAAP	高薈納	MEMBER	7033	GP		28-01-2016	KUANG SAU CHUN	姜秀珍	MEMBER	2414	QS		16-06-1997
KO KA CHUN	高家俊	MEMBER	3257	QS		08-03-2001	KUK CHUN MING	谷峻明	MEMBER	4571	BS		01-04-2006
KO KA FAI	高嘉輝	MEMBER	5190	GP		26-03-2009	KUNG CHING HONG	龔正康	MEMBER	5167	BS, PFM		26-03-2009
KO KA LI KELLY	高家莉	MEMBER	5230	QS		26-03-2009	KUNG CHUI WAN	孔翠雲	MEMBER	1767	GP		12-09-1994
KO KIU KIN	高翹蓮	MEMBER	2714	BS, PFM		11-06-1998	KUNG CHUNG LAI	龔仲禮	MEMBER	4119	GP		25-11-2004
KO KWAN TOU	高均圖	MEMBER	2551	BS		11-06-1998	KUNG CHUNG WING	龔頌榮	MEMBER	3631	GP		20-02-2003
KO LOK MAN	高諾文	MEMBER	6580	LS		20-01-2014	KUNG SUI LUN	龔瑞麟	FELLOW	2283	BS, PFM	26-07-2007	26-03-1997
KO MAN FAI	高文輝	MEMBER	4260	QS		12-05-2005	KUNG TSZ SHAN	龔芷珊	MEMBER	7652	GP		25-01-2018
KO MAN FAI	高文輝	FELLOW	0505	QS	05-06-1985		KUO WAI MEI	郭惠美	MEMBER	4735	QS		23-11-2006
KO NGA YING	高雅瑩	MEMBER	6758	GP		24-07-2014	KWAI YIK CHOR	季益初	MEMBER	7653	GP		25-01-2018
KO PING YIN	高秉賢	MEMBER	6139	QS		22-03-2012	KWAN CHAK KEI	關則基	MEMBER	2584	QS		11-06-1998
KO SHING CHEONG	古成昌	MEMBER	1792	QS		26-01-1995	KWAN CHEUK KWAN	關焯鈞	MEMBER	6240	QS		27-09-2012
KO SHUN KAM	高信錦	MEMBER	2157	GP		30-09-1996	KWAN CHEUK PUI	關焯培	MEMBER	7288	QS		23-03-2017
KO SIN LUN ESTHER	高倩倫	FELLOW	1212	GP	15-11-2018	10-06-1991	KWAN CHI HONG	關志康	MEMBER	7034	GP		28-01-2016
KO SIN TAK	高先德	MEMBER	5346	BS		26-11-2009	KWAN CHI KIN	關志堅	MEMBER	4951	GP		24-01-2008
KO SUET YING	高雲瑩	MEMBER	3436	GP, PFM		28-02-2002	KWAN CHI KIN ANTHONY	關志堅	MEMBER	3703	QS		20-02-2003
KO TAK YAN	高德仁	MEMBER	6966	BS		28-05-2015	KWAN CHUNG SUM MICHAEL	關仲琛	MEMBER	2837	BS, PFM		12-04-1999
KO TSZ WANG	高子宏	MEMBER	4646	QS		25-05-2006	KWAN DENYS LOK PING	關樂平	MEMBER	4789	GP		22-03-2007
KO TSZ YING	高芷瑩	MEMBER	7651	GP		25-01-2018	KWAN HEE LOWE	關熹澍	MEMBER	7986	QS		21-03-2019
KO WAI TAT	高偉達	MEMBER	3630	GP		20-02-2003	KWAN HIU CHING JULIE	關曉晴	MEMBER	7654	GP		25-01-2018
KO WAI YIN	高慧妍	MEMBER	5456	QS		25-03-2010	KWAN HO WAI	關浩威	MEMBER	2288	QS		26-03-1997
KO WING MAN ANNIE	高穎敏	MEMBER	6602	QS		20-01-2014	KWAN HON HEI	關漢禧	MEMBER	8049	GP		17-05-2019
KO WING YEE	高穎儀	MEMBER	1574	GP		01-04-1993	KWAN KA HO	關嘉豪	MEMBER	7095	QS		24-03-2016
KO YU HONG	高裕康	MEMBER	7864	BS		18-01-2019	KWAN KA WAI	關家華	MEMBER	3340	GP, PFM		14-06-2001
KOH FUN BOON	許奧文	MEMBER	4814	QS		22-03-2007	KWAN KAM YUNG	關康榮	MEMBER	3500	QS		28-02-2002
KOH KENG SHING	許廣勝	FELLOW	1227	GP	03-10-2011	10-06-1991	KWAN KI HONG	關其康	MEMBER	0774	GP		25-09-1987
KOK KAI LAM PETER	鄒繼霖	MEMBER	0416	GP		17-01-1985	KWAN KIN	關健	FELLOW	1075	QS	23-07-2009	18-07-1990
KONG CHAU MING	江就明	FELLOW	2413	QS	30-05-2013	16-06-1997	KWAN KIT HUNG	關傑洪	MEMBER	3269	QS		08-03-2001
KONG CHEE CHEUNG	江智祥	MEMBER	0873	GP, PFM		28-11-1988	KWAN KIT YING	關潔瑩	MEMBER	4174	GP		17-02-2005
KONG CHEUK LAM	江卓霖	MEMBER	8136	LS		19-11-2019	KWAN KUN KIN	關冠健	MEMBER	5733	BS		28-07-2011
KONG CHIN WAI	江展蔚	MEMBER	4767	GP		25-01-2007	KWAN LAI YING	關麗瑩	MEMBER	3086	GP, PFM		09-03-2000
KONG CHO HANG CHRISTOPHER	江祖恒	MEMBER	1451	QS		03-06-1993	KWAN MAN KEUNG	關民強	FELLOW	0688	QS	07-07-1999	12-03-1987
KONG CHUN FAT FREDERICK	江駿發	MEMBER	5594	BS		27-01-2011	KWAN MAN YEE	關敬兒	MEMBER	3501	QS, PFM		28-02-2002
KONG CHUN MAN													

THE HONG KONG INSTITUTE OF SURVEYORS DIRECTORY AND ANNUAL REPORT 2019-2020

Last Name, Other Name(s)	中文姓名	Class	HKIS No.	Division	Date FHKIS	Date MHKIS	Last Name, Other Name(s)	中文姓名	Class	HKIS No.	Division	Date FHKIS	Date MHKIS
KWAN PANSY	關欣欣	MEMBER	3502	QS		28-02-2002	KWOK TSZ YAN	郭芷甄	MEMBER	7098	QS		24-03-2016
KWAN POK MAN DANIEL	關博文	MEMBER	0890	BS		24-01-1989	KWOK TZE PONG	郭子邦	MEMBER	2558	GP, PFM		11-06-1998
KWAN SHU PUI GEORGE	關樹培	MEMBER	3146	QS		08-06-2000	KWOK WAI FAI KELVIN	郭偉輝	MEMBER	2650	GP		11-06-1998
KWAN SIU HIN	關光軒	MEMBER	8247	QS		10-03-2020	KWOK WAI FUNG	郭偉鋒	MEMBER	8388	BS		17-11-2020
KWAN SIU KAI	關兆佳	MEMBER	1140	BS, PFM		04-02-1991	KWOK WAI KEI	郭偉基	MEMBER	2964	QS		07-07-1999
KWAN SIU YUEN	關兆源	MEMBER	2769	GP, PFM		08-09-1998	KWOK WAI YAN	郭偉恩	MEMBER	3636	GP		20-02-2003
KWAN TIN CHE SPENCER	關天智	FELLOW	1748	QS	23-11-2006	30-06-1994	KWOK WAI YAN	郭蔚茵	MEMBER	6628	GP		27-03-2014
KWAN TIN TING	關天婷	MEMBER	6731	GP		22-05-2014	KWOK WING CHEUNG	郭穎璋	MEMBER	5852	QS		28-07-2011
KWAN TSZ FUNG	關子峰	MEMBER	7757	QS		15-03-2018	KWOK WING HON KENNETH	郭永漢	MEMBER	0270	GP, PFM		12-10-1984
KWAN TSZ HIM	關子謙	MEMBER	7624	BS		25-01-2018	KWOK WUN SHAN FEMME	郭弘珊	MEMBER	4648	QS		25-05-2006
KWAN WAI NGAN	關惠顏	MEMBER	5363	GP		26-11-2009	KWOK YAU HANG	郭有恒	MEMBER	7813	BS		12-07-2018
KWAN WEI YIN	關慧妍	MEMBER	6426	QS		30-05-2013	KWOK YEE MAN	郭綺敏	MEMBER	6140	GP		22-02-2012
KWAN WING YEUNG	關永羊	MEMBER	6831	GP		22-01-2015	KWOK YI CHING	郭意澄	MEMBER	7413	LS		25-09-2017
KWAN YIK FONG	關奕芳	MEMBER	1277	GP, PFM		26-09-1991	KWOK YIN KWAN	郭彥均	MEMBER	8248	QS		10-03-2020
KWAN YIM PUI	關炎培	MEMBER	8385	BS		17-11-2020	KWOK YIN NAM	郭燕南	MEMBER	5457	QS		25-03-2010
KWAN YIU WAH	關耀華	MEMBER	2770	GP, PFM		08-09-1998	KWOK YIU KUEN	郭耀權	MEMBER	1636	QS		08-03-1994
KWAN YU KIT	關汝傑	MEMBER	6542	BS, PFM		20-01-2014	KWOK YUEN HONG	郭元康	MEMBER	1676	BS, PFM		08-03-1994
KWAN YUEN LING	關圓靈	MEMBER	4175	GP		17-02-2005	KWOK YUEN KI	郭煥琪	MEMBER	5013	QS		27-03-2008
KWO MAN HANG	郭萬亨	MEMBER	3632	GP, PFM		20-02-2003	KWOK YUI CHUNG DANNY	郭銳忠	FELLOW	0498	BS	05-06-1985	
KWOK CHEE ON ANGUS	郭志安	MEMBER	1818	BS		15-03-1995	KWOK YUN TONG	郭潤棠	MEMBER	6221	QS		26-07-2012
KWOK CHEUK WOON	郭卓煇	MEMBER	7096	QS		24-03-2016	KWONG CHE SING	鄺志成	MEMBER	3471	LS		28-02-2002
KWOK CHI HIN	郭志軒	MEMBER	5108	BS		27-11-2008	KWONG CHEUK FAI	鄺卓輝	MEMBER	6038	BS		03-10-2011
KWOK CHI HIN	郭志軒	MEMBER	8086	GP		12-09-2019	KWONG CHUNG YAN	鄺頌欣	MEMBER	5853	QS		28-07-2011
KWOK CHI HING	郭志慶	MEMBER	4909	BS		22-11-2007	KWONG HO YAM	鄺可怡	MEMBER	5069	GP		24-07-2008
KWOK CHI HUNG	郭智雄	MEMBER	1439	GP		01-04-1993	KWONG HO LAM	鄺凱琳	MEMBER	6406	BS		30-05-2013
KWOK CHI KO	郭志高	FELLOW	2694	QS	03-10-2011	11-06-1998	KWONG JOHN	鄺約翰	MEMBER	5284	BS		23-07-2009
KWOK CHI LAM	郭志霖	MEMBER	2090	GP		21-03-1996	KWONG KA HO	鄺嘉豪	MEMBER	7035	GP		28-01-2016
KWOK CHI MING	郭志明	MEMBER	2907	QS		12-04-1999	KWONG KA HUNG	鄺嘉虹	MEMBER	6102	QS		10-02-2012
KWOK CHI MING ANTHONY	郭志明	MEMBER	1096	GP		20-09-1990	KWONG KAM CHUEN	鄺錦川	MEMBER	5376	BS		28-01-2010
KWOK CHI WAI	郭志偉	MEMBER	7010	BS		26-11-2015	KWONG KOON CHUNG	鄺冠聰	MEMBER	3171	QS		08-06-2000
KWOK CHI WO	郭志和	FELLOW	1035	LS	27-11-2008	26-04-1990	KWONG KWOK LEUNG	鄺國良	MEMBER	2091	GP, PFM		21-03-1996
KWOK CHIN HEI	郭展熙	MEMBER	7205	GP		24-01-2017	KWONG LOK YEE	鄺洛儀	MEMBER	6564	GP		20-01-2014
KWOK CHING WA GILBERT	郭靖華	FELLOW	3111	QS	20-11-2003	09-03-2000	KWONG MAN HO	鄺文浩	MEMBER	7056	QS		28-01-2016
KWOK CHOR WO	郭楚和	MEMBER	5012	QS		27-03-2008	KWONG MAN KIT	鄺文傑	MEMBER	7987	QS		21-03-2019
KWOK CHUN HEI	郭鎮熙	MEMBER	6309	QS		28-02-2013	KWONG MAN LAM	鄺民林	MEMBER	4910	BS		22-11-2007
KWOK CHUN KIT	郭俊傑	MEMBER	7690	QS		25-01-2018	KWONG MEI YU	鄺美瑜	MEMBER	8168	GP		07-01-2020
KWOK CHUN KWONG	郭振光	MEMBER	2619	QS		11-06-1998	KWONG NGA SAU ELZA	鄺雅秀	MEMBER	6543	BS		20-01-2014
KWOK CHUN MAN	郭俊文	MEMBER	4864	BS, PFM		26-07-2007	KWONG SHU MING	鄺樹明	MEMBER	3895	QS		27-02-2004
KWOK GI YAN	郭芝茵	MEMBER	7097	QS		24-03-2016	KWONG SIN KAN MELODY	鄺倩芳	MEMBER	7892	GP		18-01-2019
KWOK HAU YAN	郭巧茵	MEMBER	6279	GP		28-02-2013	KWONG SIU BUN	鄺紹斌	MEMBER	0965	BS, PFM		02-08-1989
KWOK HIU LARM FRANK	郭曉嵐	MEMBER	2415	QS		16-06-1997	KWONG SZE WAI	鄺思維	MEMBER	6355	QS		26-03-2013
KWOK HIU YIN	郭曉燕	MEMBER	6175	QS		22-03-2012	KWONG TSZ HUNG	鄺子鴻	MEMBER	6791	QS		25-09-2014
KWOK HO YAN	郭皓昕	MEMBER	7758	QS		15-03-2018	KWONG WAI CHUNG	鄺為臻	MEMBER	6052	GP		03-10-2011
KWOK HON SUM PATRICK	郭漢森	MEMBER	0764	QS		25-09-1987	KWONG WAI LEUNG	鄺偉傑	MEMBER	0753	QS		27-07-1987
KWOK KA CHUN	郭家駿	MEMBER	6893	QS		26-03-2015	KWONG WAI LUN GODWIN	鄺偉倫	MEMBER	1825	BS		15-03-1995
KWOK KA KIN	郭家健	MEMBER	8116	PFM		12-09-2019	KWONG WAI TSING	鄺唯晴	MEMBER	6732	GP		22-05-2014
KWOK KA LUN	郭嘉瑛	MEMBER	7674	LS		25-01-2018	KWONG WAI YIN	鄺偉賢	MEMBER	5389	GP		28-01-2010
KWOK KA MAN	郭嘉敏	MEMBER	6245	BS		22-11-2012	KWONG WING KAM	鄺詠琴	MEMBER	5168	BS		26-03-2009
KWOK KA YING	郭家瑩	MEMBER	6503	BS		14-11-2013	KWONG WING KAP	鄺榮甲	MEMBER	0590	QS		26-03-1986
KWOK KA YING	郭家瑩	MEMBER	5231	QS		26-03-2009	KWONG YUEN LIN LILY	鄺沅鍊	MEMBER	3637	GP		20-02-2003
KWOK KAI BUN BENNIE	郭啟彬	MEMBER	5562	PFM		30-09-2010	KWONG YUK MEI	鄺淑薇	MEMBER	4715	QS		27-07-2006
KWOK KI HIN	郭奇軒	MEMBER	8386	BS		17-11-2020	KWONG YUK WAN	鄺育雲	MEMBER	5328	QS		23-07-2009
KWOK KIM SANG EVENLYN	郭劍生	FELLOW	0841	QS, PFM	16-06-1997	01-07-1988	KWUN HING YU	管慶餘	MEMBER	1373	GP		09-07-1992
KWOK KIN FONG	郭建芳	MEMBER	8387	BS		17-11-2020							
KWOK KIN MAN	郭健文	MEMBER	2552	BS		11-06-1998							
KWOK KIN MAN	郭健敏	MEMBER	2371	GP		16-06-1997	LAI CARMEN	黎嘉文	MEMBER	5169	BS		26-03-2009
KWOK KIN YAN	郭健欣	MEMBER	4865	BS, PFM		26-07-2007	LAI CHAK HUNG	黎澤雄	MEMBER	2909	QS		12-04-1999
KWOK KIN YAN OLIVIA	郭健欣	MEMBER	6755	LS		24-07-2014	LAI CHEE KWAN	黎志坤	MEMBER	4878	GP		26-07-2007
KWOK KING HUNG	郭景鴻	MEMBER	3571	LS		15-08-2002	LAI CHEUK HANG	黎卓衡	MEMBER	6565	GP		20-01-2014
KWOK KING SING CHRISTOPHER	郭竟成	MEMBER	2707	BS		11-06-1998	LAI CHEUNG HIN	黎祥猷	MEMBER	2732	BS, PFM		11-06-1998
KWOK KING WAI	郭敬威	MEMBER	4904	BS		27-09-2007	LAI CHI CHEUNG	黎志祥	MEMBER	0178	QS		20-08-1984
KWOK KIT HUNG	郭杰雄	MEMBER	3633	GP		20-02-2003	LAI CHI FAAT	黎志發	MEMBER	6659	QS		27-03-2014
KWOK KWOK YUEN	郭覺源	MEMBER	1290	BS, PFM		04-12-1991	LAI CHI KEI	黎志基	MEMBER	4131	QS		25-11-2004
KWOK LAI CHUN	郭麗珍	MEMBER	6894	QS		26-03-2015	LAI CHI WAI	黎志威	MEMBER	5347	BS		26-11-2009
KWOK LAI LAN	郭麗蘭	MEMBER	4816	QS		22-03-2007	LAI CHIN FAI KENNETH	黎展暉	MEMBER	7187	BS		22-11-2016
KWOK LAI SAN	郭麗珊	MEMBER	5191	GP		26-03-2009	LAI CHIN HUNG GARY	黎展洪	MEMBER	0569	GP, PFM		26-03-1986
KWOK LEONG	郝亮	MEMBER	4647	QS		25-05-2006	LAI CHIN PANG	黎展鵬	MEMBER	1213	GP, PFM		10-06-1991
KWOK LONG KAN	郭朗勳	MEMBER	7691	QS		25-01-2018	LAI CHING YEE	黎靜怡	MEMBER	6759	QS		24-07-2014
KWOK LUNG CHI PAUL	郭隆志	MEMBER	1103	QS		24-10-1990	LAI CHIU CHEONG	黎熙昌	MEMBER	0729	QS, PFM		24-06-1987
KWOK NGOK CHUNG	郭岳忠	FELLOW	3634	GP, PFM	29-07-2010	20-02-2003	LAI CHONG CHI ELLICK	賴劍志	MEMBER	4707	GP		27-07-2006
KWOK PAK WAI JEFFREY	郭柏威	MEMBER	6722	BS		22-05-2014	LAI CHUI YEE	黎翠儀	MEMBER	2320	QS		26-03-1997
KWOK PING YUEN	郭炳源	MEMBER	2908	QS		12-04-1999	LAI CHUN KIT	黎俊傑	MEMBER	3704	QS		20-02-2003
KWOK PUI HUNG ANGELINA	郭佩虹	MEMBER	6754	GP		24-07-2014	LAI CHUN PAK	黎俊柏	MEMBER	6103	QS		10-02-2012
KWOK PUI SUM	郭培深	MEMBER	7891	GP		18-01-2019	LAI CHUN SING	黎振聲	MEMBER	6660	QS		27-03-2014
KWOK SAI KIT	郭世傑	MEMBER	2540	QS		11-12-1997	LAI CHUN WAI	黎進維	MEMBER	3896	QS		27-02-2004
KWOK SAU FONG SUSAN	郭秀芳	MEMBER	0142	GP		20-08-1984	LAI CHUNG HEI HAILEY	黎頌曦	MEMBER	7759	QS		15-03-2018
KWOK SAU MAN	郭秀文	MEMBER	6037	BS		03-10-2011	LAI CHUNG KAU CHARLES	黎志球	FELLOW	0506	QS	05-06-1985	
KWOK SEK TUNG	郭錫通	MEMBER	0865	BS, PFM		10-10-1988	LAI CHUNG SUM	黎頌森	MEMBER	8202	BS		10-03-2020
KWOK SHUK MING	郭淑明	MEMBER	5109	BS		27-11-2008	LAI CHUNG YEUNG	黎頌揚	MEMBER	7988	QS		21-03-2019
KWOK SIU HONG	郭兆抗	MEMBER	2159	GP, PFM		30-09-1996	LAI FU CHONG	黎富昌	MEMBER	4262	QS		12-05-2005
KWOK SIU KUNG	郭兆強	MEMBER	2207	QS		30-09-1996	LAI HIU WA	黎曉輝	MEMBER	6968	BS		28-05-2015
KWOK SIU MAN	郭小雯	MEMBER	1886	GP		27-04-1995	LAI HO WING	黎可穎	MEMBER	6661	QS		27-03-2014
KWOK SIU WING	郭少榮	FELLOW	1635	QS, PFM	20-11-2003	08-03-1994	LAI HON KWAN CHERRIE	黎漢群	MEMBER	2682	GP, PFM		11-06-1998
KWOK SUK KUNG	郭淑琴	MEMBER	3635	GP		20-02-2003	LAI HUNG FAI LAWRENCE	黎鴻輝	MEMBER	3313	QS		08-03-2001
KWOK TAK KIT	郭德杰	MEMBER	3601	BS		20-02-2003	LAI JOE YEE JULIANA	賴祖兒	MEMBER	4176	GP		17-02-2005
KWOK TIM WAI	郭添惠	MEMBER	5232	QS		26-03-2009	LAI JUT SHUEN JACKSON	黎則舜	MEMBER	0570	GP		26-03-1986
KWOK TSZ WAI	郭子慧	MEMBER	6068	LS		03-10-2011	LAI KA CHUN	賴嘉俊	MEMBER	8389	BS		17-11-2020



THE HONG KONG INSTITUTE OF SURVEYORS DIRECTORY AND ANNUAL REPORT 2019-2020

Last Name, Other Name(s)	中文姓名	Class	HKIS No.	Division	Date FHKIS	Date MHKIS	Last Name, Other Name(s)	中文姓名	Class	HKIS No.	Division	Date FHKIS	Date MHKIS
LAI KA LOK	黎嘉諾	MEMBER	3897	QS		27-02-2004	LAM CHEUNG THOMAS	林祥	MEMBER	0651	BS		29-10-1986
LAI KA LUEN LAWRENCE	黎家聯	MEMBER	2553	BS, PFM		11-06-1998	LAM CHI HANG	林志恒	MEMBER	1665	BS, PFM		08-03-1994
LAI KA LUN ALLEN	黎家麟	FELLOW	3271	QS	22-11-2016	08-03-2001	LAM CHI HING	林志慶	MEMBER	1152	BS		04-02-1991
LAI KA WAI	黎家基	MEMBER	7099	QS		24-03-2016	LAM CHI HOI	林智凱	MEMBER	4650	QS		25-05-2006
LAI KA WING	黎嘉穎	MEMBER	6356	QS		26-03-2013	LAM CHI KAI	林志佳	MEMBER	5285	BS		23-07-2009
LAI KA YIU	黎家耀	MEMBER	5570	BS		25-11-2010	LAM CHI LUN	林至倫	MEMBER	3898	QS		27-02-2004
LAI KAI TAI JOHN	黎啟泰	MEMBER	2092	GP		21-03-1996	LAM CHI MAN	林智民	MEMBER	1355	QS, PFM		02-04-1992
LAI KAM LING	黎錦寧	MEMBER	4889	LS		26-07-2007	LAM CHI MEI	林智美	MEMBER	7806	LS		17-05-2018
LAI KAR KEUNG	黎家強	MEMBER	4769	GP		25-01-2007	LAM CHI MING KEMPIS	林志明	MEMBER	1540	PD, PFM		08-03-1994
LAI KAR YIN	賴家賢	MEMBER	7893	GP		18-01-1919	LAM CHI MING STEPHEN	林志明	FELLOW	1686	QS, PFM	20-02-2003	12-04-1994
LAI KIN FAI VICTOR	黎堅輝	MEMBER	2372	GP		16-06-1997	LAM CHI SHING	林志誠	MEMBER	8341	BS		07-07-2020
LAI KIN HANG	賴建亨	MEMBER	5458	QS		25-03-2010	LAM CHI WAH	林智華	MEMBER	3152	QS		08-06-2000
LAI KIN MING	黎健銘	MEMBER	6504	BS		14-11-2013	LAM CHI YIN LEO	林志賢	MEMBER	3794	QS		21-08-2003
LAI KIN WING	黎建榮	MEMBER	7100	QS		24-03-2016	LAM CHIK MAN	林捷文	MEMBER	1745	GP		30-06-1994
LAI KWAN HONG	黎均康	MEMBER	3602	BS, PFM		20-02-2003	LAM CHIN CHING	林展程	MEMBER	8170	GP		07-01-2020
LAI KWOK FAI	黎國輝	MEMBER	1318	QS		30-01-1992	LAM CHIN WAI	林千惠	MEMBER	8251	QS		10-03-2020
LAI KWOK HUNG	黎國雄	MEMBER	2763	BS		08-09-1998	LAM CHING	林青	MEMBER	4651	QS		25-05-2006
LAI KWOK PAN	賴國斌	MEMBER	6357	QS		26-03-2013	LAM CHING	林澄	MEMBER	7990	QS		21-03-2019
LAI LAI FONG	黎麗芳	MEMBER	6310	QS		28-02-2013	LAM CHING KAM	林清錦	FELLOW	0958	QS	14-09-2000	04-07-1989
LAI LAP WAI	賴立偉	MEMBER	7894	GP		18-01-2019	LAM CHING MAN	林正文	MEMBER	6851	QS		22-01-2015
LAI LIT KI	黎烈祺	FELLOW	2571	LS	12-09-2019	11-06-1998	LAM CHING WAH ANDREW	林清華	MEMBER	1685	QS, PFM		12-04-1994
LAI MAN CHI	黎曼芝	MEMBER	5459	QS		25-03-2010	LAM CHING YAN	林靜茵	MEMBER	6070	QS		03-10-2011
LAI MAN KAI	黎民佳	MEMBER	3373	BS, PFM		08-11-2001	LAM CHING YI	林靜儀	MEMBER	2875	GP		12-04-1999
LAI MAN KIT	黎文傑	MEMBER	8041	LS		17-05-2019	LAM CHING YIU	林靖瑤	MEMBER	8190	QS		07-01-2020
LAI MAN ON	黎文安	FELLOW	1913	QS	30-05-2013	29-06-1995	LAM CHIU SHING	林超誠	MEMBER	2758	QS		11-06-1998
LAI MAN WAI	賴文蕙	MEMBER	8169	GP		07-01-2020	LAM CHU WAN JACQUELINE	林智宏	MEMBER	1015	QS, PFM		13-03-1990
LAI MAN YI	黎敬兒	MEMBER	0490	QS		22-04-1985	LAM CHUN CHEONG	林振昌	MEMBER	5391	GP		28-01-2010
LAI MARGARET CHEUK YIN	黎卓然	MEMBER	4879	GP		26-07-2007	LAM CHUN CHIU RINGO	林晉超	FELLOW	1444	GP	23-07-2015	01-04-1993
LAI MING YAN	黎明欣	MEMBER	1794	QS		26-01-1995	LAM CHUN DANIEL, SBS, BBS, JP	林濤	FELLOW	0195	BS, PD		24-08-1984
LAI MONG KI	黎望祈	MEMBER	8189	QS		07-01-2020	LAM CHUN KIN	林俊健	MEMBER	3438	GP		28-02-2002
LAI PAK MING BOSCO	黎百明	MEMBER	5460	QS		25-03-2010	LAM CHUN LUK	林春綠	MEMBER	7760	QS		15-03-2018
LAI PAK WEI	黎伯偉	MEMBER	6448	BS		25-07-2013	LAM CHUN MAN DAVID	林俊文	MEMBER	1976	QS, PFM		28-12-1995
LAI PUI LING	賴佩玲	MEMBER	8249	QS		10-03-2020	LAM CHUN TO	林俊滔	MEMBER	6417	LS		30-05-2013
LAI RITA, JP	黎傅昕	MEMBER	1094	GP		13-09-1990	LAM CHUN TO	林俊滔	MEMBER	3284	QS		08-03-2001
LAI SAI BONG	黎世邦	MEMBER	3638	GP		20-02-2003	LAM CHUN YIN	林俊賢	MEMBER	8171	GP		07-01-2020
LAI SAI KONG	賴世剛	MEMBER	4982	GP		27-03-2008	LAM CHUN YIP	林振業	MEMBER	6104	QS		10-02-2012
LAI SHING WAI	黎盛威	MEMBER	5665	QS		24-03-2011	LAM FUNG PING	林鳳萍	FELLOW	3799	BS	24-07-2014	20-11-2003
LAI SHIU KIN EDDIE	黎兆堅	MEMBER	2160	GP		30-09-1996	LAM HANG YEE	林杏儀	MEMBER	4708	GP		27-07-2006
LAI SHIU KONG KENNETH	黎兆剛	MEMBER	0612	BS		03-05-1986	LAM HANG YUE	林杏儀	MEMBER	7036	GP		28-01-2016
LAI SHUI WAH FLORA	黎瑞華	MEMBER	1482	GP, PFM		08-09-1993	LAM HAU CHI JOHN	林孝慈	MEMBER	5016	QS		27-03-2008
LAI SI MING	賴思明	FELLOW	0104	GP	12-04-1999	20-08-1984	LAM HEUNG YEUNG HORACE	林向揚	MEMBER	2839	BS		12-04-1999
LAI SIN LING	黎倩玲	MEMBER	5390	GP		28-01-2010	LAM HING KOK	林興國	MEMBER	7403	GP		28-07-2017
LAI SIU CHEUNG	黎兆昌	MEMBER	3779	GP, PFM		21-08-2003	LAM HIU MEI	林曉滙	MEMBER	8153	BS		07-01-2020
LAI SIU HUNG	黎少雄	MEMBER	8137	LS		19-11-2019	LAM HIU MING	林曉明	MEMBER	3341	GP		14-06-2001
LAI SIU HUNG	黎少雄	MEMBER	2624	QS		11-06-1998	LAM HIU YAN	林曉欣	MEMBER	6176	QS		22-03-2012
LAI SIU KEUNG	黎少強	MEMBER	3583	QS		21-11-2002	LAM HO CHEUNG DOMINIC	林浩翔	FELLOW	2695	BS, PFM	23-03-2017	11-06-1998
LAI SZE MAN	黎詩敏	MEMBER	4204	QS		17-02-2005	LAM HO MAN	林浩文	FELLOW	3639	GP	25-05-2017	20-02-2003
LAI SZE WING	黎詩穎	MEMBER	7739	LS		15-03-2018	LAM HO TING	林浩廷	MEMBER	7289	QS		23-03-2017
LAI TAI CHI	黎大志	MEMBER	5081	QS		24-07-2008	LAM HO WAI	林灝偉	MEMBER	7655	GP		25-01-2018
LAI TSZ KI	黎子琪	MEMBER	4866	BS		26-07-2007	LAM HO YIN RICKY	林浩然	MEMBER	1025	BS, PFM		13-03-1990
LAI TSZ KING	黎芷琮	MEMBER	4817	QS		22-03-2007	LAM HO YUEN	林皓源	MEMBER	6898	QS		26-03-2015
LAI TSZ MAN	黎芷敏	MEMBER	7989	QS		21-03-2019	LAM HO LEE	林凱莉	MEMBER	6872	LS		26-03-2015
LAI WAH CHI	黎華枝	MEMBER	0441	GP		09-03-1985	LAM HOI YAN	林海茵	MEMBER	3584	QS		21-11-2002
LAI WAI CHI	賴惠姿	MEMBER	4649	QS		25-05-2006	LAM HOI YEE	林愷顏	MEMBER	4652	QS		25-05-2006
LAI WAI CHUNG	黎偉聰	FELLOW	4701	PD	25-05-2006		LAM HOK KI	林學奇	MEMBER	4585	GP		01-04-2006
LAI WAI LOK	黎偉樂	MEMBER	3278	QS		08-03-2001	LAM HOK LAM	林學琳	MEMBER	0810	LS		03-03-1988
LAI WAI YAN	賴慧欣	MEMBER	6895	QS		26-03-2015	LAM HON CHING	林瀚青	MEMBER	6358	QS		26-03-2013
LAI WAI YIN	黎偉賢	MEMBER	2734	QS		11-06-1998	LAM HON FAI	林漢輝	MEMBER	5234	QS		26-03-2009
LAI WAI YING	黎慰瑩	MEMBER	5666	QS		24-03-2011	LAM HOU BUN PATRICK	林浩斌	MEMBER	5329	QS		23-07-2009
LAI WING HANG	黎永恆	MEMBER	5233	QS		26-03-2009	LAM JING HAN VERNICA	林靜嫻	MEMBER	1529	QS		02-12-1993
LAI WING HONG	黎永康	MEMBER	2259	BS		26-03-1997	LAM JING KWOK KENTON	林靖國	MEMBER	7833	BS		13-09-2018
LAI WING SUM	黎樂森	MEMBER	4355	PFM		10-11-2005	LAM JOHN MICHAEL	林力唯	MEMBER	8073	BS		12-09-2019
LAI WING YIU ANTHONY	賴樂耀	MEMBER	1596	BS		03-06-1993	LAM KA FAI FRANCIS	林家輝	FELLOW	1442	GP, PFM, PD	28-02-2002	01-04-1993
LAI YEE SHAN ISABEL	黎亞珊	MEMBER	6896	QS		26-03-2015	LAM KA FUN ANITA	林嘉芬	MEMBER	0974	GP		08-09-1989
LAI YEE TING	黎綺婷	MEMBER	6897	QS		26-03-2015	LAM KA HO	林嘉豪	MEMBER	8390	BS		17-11-2020
LAI YIU HUNG	黎耀雄	MEMBER	2246	QS		26-03-1997	LAM KA HO	林嘉浩	MEMBER	6141	GP		22-03-2012
LAI YIU LAM	黎耀霖	MEMBER	2260	BS		26-03-1997	LAM KA HO	林嘉浩	MEMBER	7761	QS		15-03-2018
LAI YIU TSANG	賴耀增	MEMBER	7832	BS		13-09-2018	LAM KA LAI	林嘉麗	MEMBER	5571	BS		25-11-2010
LAI YU WAH	黎裕華	MEMBER	0536	QS		27-09-1985	LAM KA LAI	林嘉麗	MEMBER	7290	QS		23-03-2017
LAI YUEN CHUN	黎婉真	MEMBER	2965	QS		07-07-1999	LAM KA TUNG	林家鶴	MEMBER	4263	QS		12-05-2005
LAI YUEN MAN	黎婉敏	MEMBER	3437	GP		28-02-2002	LAM KA WING GARY	林嘉樂	MEMBER	5392	GP		28-01-2010
LAI YUEN PING	黎遠平	MEMBER	0897	GP		24-01-1989	LAM KA YEE	林珈儀	MEMBER	8252	QS		10-03-2020
LAI YUI KA	賴銳嘉	MEMBER	5014	QS		27-03-2008	LAM KA YIN	林嘉賢	MEMBER	6427	QS		30-05-2013
LAI YUK CHING	賴柳青	MEMBER	8250	QS		10-03-2020	LAM KAI HANG	林繼衡	MEMBER	6039	BS		03-10-2011
LAI YUK FAI STEPHEN, JP	賴旭輝	FELLOW	0800	QS, PD	14-06-2001	05-12-1988	LAM KAI WING	林佳榮	MEMBER	3120	LS		08-06-2000
LAI YUK TONG BARRY	黎煜棠	MEMBER	1795	QS		26-01-1995	LAM KAM HEI	林錦禧	MEMBER	3640	GP		20-02-2003
LAI YUK YIN	黎玉燕	MEMBER	2436	GP		16-06-1997	LAM KAM TUM	林錦添	MEMBER	5716	BS		26-05-2011
LAI YUN SHANG	黎潤生	MEMBER	5015	QS		27-03-2008	LAM KAM YIU	林金耀	MEMBER	2261	BS, PFM		26-03-1997
LAIDLAW IAN STUART		MEMBER	2506	QS		04-09-1997	LAM KAY CHING	林驥青	MEMBER	3705	QS		20-02-2003
LAM BING CHUEN	藍炳銓	MEMBER	4952	GP		24-01-2008	LAM KEI SAN	林紀新	MEMBER	4586	GP		01-04-2006
LAM CHAI WING	林濟榮	MEMBER	1400	QS		01-10-1992	LAM KI MEI	林其美	MEMBER	7233	QS		24-01-2017
LAM CHAK MAN	林澤民	MEMBER	5131	GP		27-11-2008	LAM KIM HO	林劍豪	MEMBER	8391	BS		17-11-2020
LAM CHAK WING	林澤榮	MEMBER	2161	GP		30-09-1996	LAM KIN FAI ALAN	林健輝	MEMBER	0959	QS		04-07-1989
LAM CHE CHEUNG	林志璋	MEMBER	1291	BS, PFM		14-12-1991	LAM KIN HA	林健夏	MEMBER	0105	GP		20-08-1984
LAM CHEUK FUNG	林卓鋒	MEMBER	7167	GP		28-07-2016	LAM KIN HUNG	林健洪	MEMBER	0801	QS		03-03-1988
LAM CHEUK MING	林卓銘	MEMBER	8152	BS		07-01-2020	LAM KIN LEUNG	林建良	MEMBER	7991	QS		21-03-2019
LAM CHEUK WAN LUCIA	林偉韻</												

Last Name, Other Name(s)	中文姓名	Class	HKIS No.	Division	Date FHKIS	Date MHKIS	Last Name, Other Name(s)	中文姓名	Class	HKIS No.	Division	Date FHKIS	Date MHKIS
LAM KING YEE	林敬儀	MEMBER	6544	BS		20-01-2014	LAM TAK SHUN PAUL	林德信	MEMBER	0107	GP		20-08-1984
LAM KIT FUNG	林杰鋒	MEMBER	7992	QS		21-03-2019	LAM TERENCE	林達源	MEMBER	6236	GP		27-09-2012
LAM KIT LEUNG ERIC	林杰良	MEMBER	2697	BS		11-06-1998	LAM TIN WAI	林天蔚	MEMBER	4820	QS		22-03-2007
LAM KONG	林江	MEMBER	5585	QS		25-11-2010	LAM TING HUNG	林鼎雄	MEMBER	2373	GP		16-06-1997
LAM KWAI FUNG	林桂鳳	MEMBER	7291	QS		23-03-2017	LAM TSAN WING ALEXANDER	林增榮	FELLOW	0017	GP, PFM	30-01-1992	22-06-1984
LAM KWAI HUNG	林桂鴻	MEMBER	1164	BS, PFM		14-03-1991	LAM TSE KIN	藍子健	MEMBER	1016	QS		13-03-1990
LAM KWAI KAM DANIEL	林桂金	MEMBER	1376	GP, PFM, PD		09-07-1992	LAM TSUI TSUI	林翠翠	MEMBER	3642	GP, PFM		20-02-2003
LAM KWAI PIU BILL	林桂標	MEMBER	0830	BS		07-07-1988	LAM TSUN CHEUK FELIX	林俊爵	MEMBER	6299	LS		28-02-2013
LAM KWAN	林軍	MEMBER	3342	GP		14-06-2001	LAM TSUN IP	林俊業	MEMBER	0730	QS		24-06-1987
LAM KWAN SUI	林君穗	MEMBER	7206	GP		24-01-2017	LAM TSZ HUN	林紫軒	MEMBER	7895	GP		18-01-2019
LAM KWOK CHI TOMMY	林國志	MEMBER	2681	GP, PFM		11-06-1998	LAM TSZ PIN	林子彬	MEMBER	3838	GP		27-02-2004
LAM KWOK HUNG	林國雄	MEMBER	3641	GP		20-02-2003	LAM TSZ YIN	林芷殷	MEMBER	7103	QS		24-03-2016
LAM KWOK SANG	林國生	MEMBER	4727	BS		23-11-2006	LAM TUNG YEE TONY	林棟貽	MEMBER	2221	GP, PFM		30-09-1996
LAM KWOK WAI PATRICK	藍國為	MEMBER	4359	QS		10-11-2005	LAM WAI CHOI	林偉財	MEMBER	6311	QS		28-02-2013
LAM LAI CHENG	林麗貞	MEMBER	0765	QS		25-09-1987	LAM WAI CHOY	林偉才	MEMBER	2208	QS		30-09-1996
LAM LAI KUEN	林麗貞	MEMBER	6662	QS		27-03-2014	LAM WAI HA OLGA, BBS	林惠霞	MEMBER	0563	GP		23-01-1986
LAM LAI MAN	林禮文	MEMBER	2621	QS		11-06-1998	LAM WAI HAN	林瓊嫻	MEMBER	3505	QS		28-02-2002
LAM LAI SANG	林麗笙	MEMBER	2840	BS, PFM		12-04-1999	LAM WAI I	林惠儀	MEMBER	3017	GP		06-10-1999
LAM LAI WAH	林麗華	MEMBER	4818	QS		22-03-2007	LAM WAI KEUNG	林偉強	FELLOW	2841	BS, PFM, PD	16-09-2013	12-04-1999
LAM LAI WUN	林麗媛	MEMBER	7993	QS		21-03-2019	LAM WAI KI DAVIE	林偉麟	MEMBER	3255	QS		08-03-2001
LAM LAI YIN	林禮賢	MEMBER	6760	QS		24-07-2014	LAM WAI KIN	林威健	MEMBER	7234	QS		24-01-2017
LAM LI WAH	林利華	FELLOW	0289	LS	12-09-1994	12-09-1984	LAM WAI KIT	林煒傑	MEMBER	3506	QS		28-02-2002
LAM LIK SHAN	林力山	FELLOW	3106	LS, PFM, PD	22-11-2007	09-03-2000	LAM WAI LAP	林偉立	MEMBER	6053	GP		03-10-2011
LAM LING	林凌	MEMBER	5132	GP		27-11-2008	LAM WAI LEUNG	林偉傑	MEMBER	2877	GP		12-04-1999
LAM LING LING	林玲玲	MEMBER	7994	QS		21-03-2019	LAM WAI LEUNG	林偉良	MEMBER	4821	QS		22-03-2007
LAM LING YAN	林靈恩	MEMBER	6280	GP, PD		28-02-2013	LAM WAI LING	林慧菱	MEMBER	5348	BS		26-11-2009
LAM LIT YIN	林烈賢	MEMBER	5840	LS		28-07-2011	LAM WAI MAN	林偉文	MEMBER	5237	QS		26-03-2009
LAM LOK YAN	林樂欣	MEMBER	6663	QS		27-03-2014	LAM WAI MING	林偉明	MEMBER	1101	QS		24-10-1990
LAM LOK YIU	林樂瑤	MEMBER	8191	QS		07-01-2020	LAM WAI NAR	林慧娜	MEMBER	5349	BS		26-11-2009
LAM LONG CHAU	林朗秋	MEMBER	1670	BS, PFM		08-03-1994	LAM WAI YEE	林慧儀	MEMBER	6360	QS		26-03-2013
LAM MAN CHUNG	林敬聰	MEMBER	5461	QS		25-03-2010	LAM WAI YEE FIONA	林慧儀	MEMBER	2966	QS		07-07-1999
LAM MAN KIM	林文俊	MEMBER	5377	BS		28-01-2010	LAM WAI YU	林偉如	MEMBER	2046	QS, PFM		21-03-1996
LAM MAN KIN	林文健	MEMBER	7101	QS		24-03-2016	LAM WAN CHING	林蕙菁	MEMBER	3548	BS		16-05-2002
LAM MAN NA	林汶娜	MEMBER	3133	QS		08-06-2000	LAM WAN KAI ANNE	林蕙琪	MEMBER	2876	GP		12-04-1999
LAM MAN TING	林曼婷	MEMBER	7037	GP		28-01-2016	LAM WING CHEUNG	林永祥	MEMBER	3586	QS		21-11-2002
LAM MAN YEE EILEEN, JP	林敬儀	MEMBER	1041	GP		26-04-1990	LAM WING KIN RICHARD	林永堅	MEMBER	4822	QS		22-03-2007
LAM MAN YI	林敬儀	MEMBER	5235	QS		26-03-2009	LAM WING PUI	林詠蓓	MEMBER	7104	QS		24-03-2016
LAM MAY FUN SARAH	林美芬	MEMBER	3503	QS		28-02-2002	LAM WING YIN	林穎妍	MEMBER	5551	BS		30-09-2010
LAM MAY PO MABEL	林美賢	MEMBER	4079	BS		27-05-2004	LAM YAM ON JIM	林蔭安	MEMBER	0530	GP		27-09-1985
LAM MEI KUM MABEL	林美琴	MEMBER	2496	GP		04-09-1997	LAM YAN KIT	林恩傑	MEMBER	4132	QS		25-11-2004
LAM MEI LIN	林美蓮	MEMBER	3163	QS		08-06-2000	LAM YAN KWONG	林恩光	MEMBER	0691	QS		27-03-1987
LAM MEI LING LYSANDER	林美玲	FELLOW	1562	QS	11-07-2019	01-04-1993	LAM YAT MING	林一鳴	MEMBER	0934	BS, PFM		28-06-1989
LAM MEI PO MABEL	林美寶	MEMBER	3899	QS, PD		27-02-2004	LAM YAT SHING	林日成	MEMBER	8192	QS		07-01-2020
LAM MING YAU	林明佑	MEMBER	2500	QS		04-09-1997	LAM YAU SHEUNG LOUISA	林幼嫻	MEMBER	8425	GP		17-11-2020
LAM MIU SHEUNG KELLY	林妙嫻	FELLOW	1186	GP, PFM	25-01-2018	24-04-1991	LAM YEN LING	林燕玲	FELLOW	2209	QS	27-03-2008	30-09-1996
LAM MO KOK	林慕瑋	MEMBER	4205	QS		17-02-2005	LAM YIN CHING	林燕清	FELLOW	3124	QS	25-09-2017	08-06-2000
LAM MUK HUNG	林木雄	MEMBER	2530	GP, PFM		11-12-1997	LAM YING WAI	林英偉	MEMBER	3507	QS		28-02-2002
LAM MUN SIM DORA	林敏嫻	MEMBER	0943	GP		04-07-1989	LAM YIU KWOK	林耀國	MEMBER	8141	PFM		19-11-2019
LAM NGA CHI	林雅芝	MEMBER	6040	BS		03-10-2011	LAM YIU SANG	林耀生	MEMBER	2730	QS		11-06-1998
LAM NGA YI	林雅儀	MEMBER	6359	QS		26-03-2013	LAM YIU WA	林耀華	MEMBER	3199	BS, PFM		14-09-2000
LAM NGO SUM	林傲深	MEMBER	8331	LS		12-05-2020	LAM YU KAY	林宇基	MEMBER	1637	QS		08-03-1994
LAM OI TUNG	林藹彤	MEMBER	6899	QS		26-03-2015	LAM YUE HANG	林裕恒	MEMBER	6054	GP		03-10-2011
LAM PANG	林鵬	MEMBER	5586	QS		25-11-2010	LAM YUE PAN BENZ	林汝濱	MEMBER	4336	QS		11-08-2005
LAM PIK KI	林碧琪	MEMBER	7390	BS		28-07-2017	LAM YUEN	林元	MEMBER	7656	GP		25-01-2018
LAM PO LAI	林寶麗	MEMBER	5236	QS		26-03-2009	LAM YUEN HA	林婉霞	MEMBER	2108	QS		04-07-1996
LAM PO LAP	林寶鈞	MEMBER	5462	QS		25-03-2010	LAM YUEN HAN	林婉嫻	MEMBER	2520	BS		11-12-1997
LAM PO MAN	林寶文	MEMBER	1472	QS		08-09-1993	LAM YUEN KEUNG	林遠強	MEMBER	1743	GP, PFM		30-06-1994
LAM PUI CHING	林培靖	MEMBER	7292	QS		23-03-2017	LAM YUEN TING	林婉婷	MEMBER	8339	QS		12-05-2020
LAM PUI WA	林沛華	MEMBER	7011	BS		26-11-2015	LAM YUM HEI	林蔭希	MEMBER	1999	QS		21-03-1996
LAM PUI YING	林佩盈	MEMBER	4867	BS		26-07-2007	LAM YUN TONG JEFF, BBS	林潤棠	FELLOW	0272	GP	21-03-1996	24-09-1984
LAM SAU KWAN	林秀君	MEMBER	5463	QS		25-03-2010	LAM YUN YEE	林潤儀	MEMBER	6177	QS		22-03-2012
LAM SAU WAI	林秀慧	MEMBER	2754	GP, PFM		11-06-1998	LAU ANNE MEE KAY	劉美琦	MEMBER	4207	QS		17-02-2005
LAM SHU KEE	林樹基	MEMBER	1118	BS		29-11-1990	LAU CHAK KEI	劉澤基	MEMBER	2321	QS		26-03-1997
LAM SHU KIN	林樹堅	MEMBER	4929	BS		24-01-2008	LAU CHAN MAN	劉燦文	MEMBER	5393	GP		28-01-2010
LAM SHUET LING	林雪玲	MEMBER	2627	QS		11-06-1998	LAU CHEUK KIT PAUL	劉卓傑	MEMBER	3818	BS, PFM		27-02-2004
LAM SHUK FONG	林淑芳	MEMBER	8253	QS		10-03-2020	LAU CHEUNG CHEE	劉章池	MEMBER	0339	BS, PFM		20-10-1984
LAM SHUK WAH	林淑華	MEMBER	2721	QS		17-06-1998	LAU CHI FUNG	劉志豐	MEMBER	8154	BS		07-01-2020
LAM SHUK YEE	林淑儀	MEMBER	3273	QS		08-03-2001	LAU CHI HONG	柳志康	MEMBER	1935	GP, PFM		12-09-1995
LAM SHUN TAT	林順達	MEMBER	6951	QS		24-03-2016	LAU CHI KEUNG	劉智強	FELLOW	0036	BS, PD	01-05-1987	03-08-1984
LAM SIK HONG	林錫康	MEMBER	3585	QS		21-11-2002	LAU CHI KIN	劉志堅	MEMBER	3343	GP, PFM		14-06-2001
LAM SIN JAU SILVIA	林善柔	MEMBER	6747	BS		24-07-2014	LAU CHI KWONG	劉志光	FELLOW	3559	LS	17-05-2018	16-05-2002
LAM SIN WAI	林善偉	MEMBER	1445	GP, PFM		01-04-1993	LAU CHI KWONG	劉顯光	MEMBER	2600	QS		11-06-1998
LAM SIU FUNG	林兆峰	MEMBER	4930	BS		24-01-2008	LAU CHI MING	劉志明	FELLOW	0442	GP	27-04-1995	08-02-1985
LAM SIU HUNG	林少雄	MEMBER	1950	GP, PFM		12-09-1995	LAU CHI WING	劉志榮	MEMBER	2416	QS		16-06-1997
LAM SIU KAY JUNKERS	林肇基	FELLOW	0996	BS	16-09-2013	10-01-1990	LAU CHI YUEN	劉志遠	MEMBER	2059	GP		21-03-1996
LAM SIU TONG	林少棠	FELLOW	0213	BS	04-02-1991	20-08-1984	LAU CHI YUNG JOSEPH	劉子裕	MEMBER	1730	GP, PFM		30-06-1994
LAM SIU TONG	林兆堂	MEMBER	3383	QS		08-11-2001	LAU CHIN WANG	劉展宏	MEMBER	7896	GP		18-01-2019
LAM SIU TUNG RUSSELL	林嘯東	MEMBER	7207	GP		24-01-2017	LAU CHING KWONG	劉正光	MEMBER	1418	BS		03-12-1992
LAM SO WAI	林素慧	MEMBER	4206	QS		17-02-2005	LAU CHIU KWAN	劉超群	MEMBER	6566	GP		20-01-2014
LAM SUI PUI	林瑞培	MEMBER	3374	BS		08-11-2001	LAU CHUEN YU	劉傳耀	MEMBER	2625	QS		11-06-1998
LAM SUK MAN	林淑敏	MEMBER	2058	GP		21-03-1996	LAU CHUEN YUK	劉傳毓	MEMBER	4264	QS		12-05-2005
LAM SUK MING TERESA	林淑明	MEMBER	2447	GP		16-06-1997	LAU CHUN CHIU MICHAEL	劉振釗	MEMBER	1977	QS		28-12-1995
LAM SZE MAN	林詩敏	MEMBER	6229	BS		27-09-2012	LAU CHUN CHUNG	劉振忠	MEMBER	7208	GP		24-01-2017
LAM SZE MAN	林詩敏	MEMBER	6832	GP		22-01-2015	LAU CHUN HEI	劉俊希	MEMBER	6834	GP		22-01-2015
LAM SZE WAI	林詩偉	MEMBER	4819	QS		22-03-2007	LAU CHUN KONG, JP	劉振江	FELLOW	1343	GP	14-11-2013	30-03-1992
LAM SZE WING	林思穎	MEMBER	7102	QS		24-03-2016	LAU CHUN KUEN	劉振權	MEMBER	1446	GP		01-04-1993
LAM TAK SAN JOE	林德新	MEMBER	3504	QS		28-02-2002	LAU CHUN LEUNG	劉煥良	MEMBER	7625	BS		25-01-2018

THE HONG KONG INSTITUTE OF SURVEYORS DIRECTORY AND ANNUAL REPORT 2019-2020

Last Name, Other Name(s)	中文姓名	Class	HKIS No.	Division	Date FHKIS	Date MHKIS	Last Name, Other Name(s)	中文姓名	Class	HKIS No.	Division	Date FHKIS	Date MHKIS
LAU CHUN WA	劉振華	MEMBER	2793	LS		10-11-1998	LAU SIU FAI	劉兆輝	MEMBER	2047	QS		21-03-1996
LAU CHUN YIP ANTHONY	劉振業	FELLOW	1077	QS, PFM	26-03-2013	18-07-1990	LAU SIU HONG	劉兆康	FELLOW	0453	QS, PFM	20-02-1998	25-02-1985
LAU CHUNG MING	劉仲明	MEMBER	4953	GP		24-01-2008	LAU SIU HUNG	劉小紅	MEMBER	8258	QS		10-03-2020
LAU CHUNG ON SIMON	柳仲安	MEMBER	0472	GP		04-05-1985	LAU SIU KEUNG	劉少強	MEMBER	1541	GP		08-03-1994
LAU CHUNG YIN	劉仲賢	MEMBER	4337	QS		11-08-2005	LAU SIU KONG	劉兆光	MEMBER	8087	GP		12-09-2019
LAU DONG KIT	劉佟杰	MEMBER	8254	QS		10-03-2020	LAU SIU MING	劉紹銘	MEMBER	2799	QS, PFM		10-11-1998
LAU FAT CHI	劉發枝	MEMBER	3952	LS		26-01-2006	LAU SUI LUNG	劉瑞隆	MEMBER	2000	BS, PFM		21-03-1996
LAU FOR ON KENNY	劉火安	MEMBER	4177	GP		17-02-2005	LAU SUI YU	劉穗愉	MEMBER	4954	GP		24-01-2008
LAU FUNG NGAN	劉鳳顏	MEMBER	7692	QS		25-01-2018	LAU SUK YU	劉淑如	MEMBER	4880	GP		26-07-2007
LAU GOWN YEUNG	劉廣揚	MEMBER	1162	BS		14-03-1991	LAU SZE KI	劉思其	MEMBER	6125	BS		22-03-2012
LAU HAT LAN ELLEN	劉克蘭	FELLOW	1260	QS	21-03-1996	19-09-1991	LAU SZE WAN SERENA, JP	劉詩韻	FELLOW	1466	GP, PFM, PD	20-11-2003	08-09-1993
LAU HEI LAM	劉希霖	MEMBER	7762	QS		15-03-2018	LAU SZE WING SANDRA	劉詩詠	MEMBER	2528	GP, PFM		11-12-1997
LAU HEUNG SHAN	劉香珊	MEMBER	7371	QS		25-05-2017	LAU TAK FAT	劉德發	MEMBER	6664	QS		27-03-2014
LAU HING WAH	劉興華	MEMBER	0214	BS		20-08-1984	LAU TAK FRANCIS	劉德	FELLOW	1614	PD, PFM, GP	14-06-2001	08-03-1994
LAU HO KONG	劉浩剛	MEMBER	6604	QS		20-01-2014	LAU TAK YEUNG ALBERT	劉德揚	MEMBER	1275	GP		26-09-1991
LAU HO KWAN	劉浩鈞	MEMBER	7834	BS		13-09-2018	LAU TSANG	劉輝	MEMBER	6733	GP		22-05-2014
LAU HO WAI LUCAS	劉可為	FELLOW	3365	GP	30-09-2010	13-09-2001	LAU TSZ HIN	劉梓軒	MEMBER	7900	GP		18-01-2019
LAU HO WING TERENCE	劉浩榮	MEMBER	7897	GP		18-01-2019	LAU TSZ HIN	劉子憲	MEMBER	5648	LS		24-03-2011
LAU HOI MING DOMANICA	劉凱明	MEMBER	5238	QS		26-03-2009	LAU TSZ KEI	劉子基	MEMBER	4736	QS		23-11-2006
LAU HOK MING KENNETH	劉學明	MEMBER	5330	QS		23-07-2009	LAU TSZ MEI	柳紫薇	MEMBER	0766	QS		25-09-1987
LAU HOK WAI	劉學偉	MEMBER	0108	GP		20-08-1984	LAU WAI HUNG	劉憲洪	MEMBER	2417	QS		16-06-1997
LAU HON YUE	劉凱如	MEMBER	5596	GP		27-01-2011	LAU WAI KEE RICHARD	劉偉基	MEMBER	4737	QS		23-11-2006
LAU HUNG KIN	劉鴻健	MEMBER	8108	LS		12-09-2019	LAU WAI KEUNG	劉偉強	MEMBER	1796	QS		26-01-1995
LAU JAT NAN	劉積能	MEMBER	3643	GP		20-02-2003	LAU WAI KIT	劉偉傑	MEMBER	2060	GP		21-03-1996
LAU JIA MING	劉家銘	MEMBER	6835	GP		22-01-2015	LAU WAI LEUNG	劉偉良	MEMBER	0717	GP		27-05-1987
LAU KA CHUN	劉家俊	MEMBER	2967	QS		07-07-1999	LAU WAI MAN	劉慧敏	MEMBER	5668	QS		24-03-2011
LAU KA CHUN JOSEPH	劉家俊	MEMBER	7763	QS		15-03-2018	LAU WAI SHING	劉偉成	MEMBER	2639	QS		11-06-1998
LAU KA HEI	劉嘉希	MEMBER	8255	QS		10-03-2020	LAU WAI SUM	劉慧心	MEMBER	3644	GP, PFM		20-02-2003
LAU KA MAN	劉嘉敏	MEMBER	7070	BS		24-03-2016	LAU WAI TAT	劉偉達	MEMBER	1657	BS, PFM		08-03-1994
LAU KA MAN	柳嘉敏	MEMBER	7209	GP		24-01-2017	LAU WAI TING	劉慧婷	MEMBER	3344	GP		14-06-2001
LAU KA NI	劉嘉妮	MEMBER	7255	BS		23-03-2017	LAU WAI TONG JOHNNY	劉偉棠	MEMBER	1304	LS		04-12-1991
LAU KA WAI ANNE	劉嘉慧	MEMBER	4653	QS		25-05-2006	LAU WAI WING	劉慰榮	FELLOW	2956	QS	24-03-2016	07-07-1999
LAU KA WING	劉嘉榮	MEMBER	3839	GP, PFM		27-02-2004	LAU WING CHUNG	劉永聰	MEMBER	2038	BS, PFM		21-03-1996
LAU KA YAN	劉嘉恩	MEMBER	8392	BS		17-11-2020	LAU WING HAN VIVIAN	劉詠嫻	MEMBER	1609	GP, PFM		08-03-1994
LAU KA YAN	劉嘉欣	MEMBER	7995	QS		21-03-2019	LAU WING HON	劉永漢	MEMBER	6323	BS		26-03-2013
LAU KA YAN CONNIE	劉家恩	MEMBER	5572	BS		25-11-2010	LAU WING KIT	劉榮傑	MEMBER	4978	BS		27-03-2008
LAU KA YI	劉嘉沂	MEMBER	7293	QS		23-03-2017	LAU WING MEI	劉穎儀	MEMBER	7353	QS		21-03-2019
LAU KA YING KEVINN	劉家盈	MEMBER	5058	BS		24-07-2008	LAU WING SEE	劉詠施	MEMBER	5095	QS		26-03-2009
LAU KAI KING	劉啟勁	MEMBER	6545	BS		20-01-2014	LAU WING SHAN	劉詠珊	MEMBER	2842	BS, PFM		12-04-1999
LAU KAI LEONG	劉繼霖	MEMBER	0642	GP, PFM		29-10-1986	LAU WING SHING	劉永成	MEMBER	5565	QS		30-09-2010
LAU KAI WING	劉啟永	MEMBER	5519	BS, PFM		29-07-2010	LAU WING WAI	劉永威	MEMBER	1148	BS, PFM		04-02-1991
LAU KEI WAI	劉己惠	MEMBER	7954	BS		21-03-2019	LAU WING YAN	劉榮忠	MEMBER	2521	BS, PFM		11-12-1997
LAU KIM FUNG	劉劍峰	MEMBER	4153	BS		17-02-2005	LAU WING YAN	劉穎茵	MEMBER	8256	QS		10-03-2020
LAU KIN FAI	劉健輝	FELLOW	0754	QS	07-07-1999	27-07-1987	LAU WING YAN AMY	劉詠茵	MEMBER	1846	GP		15-03-1995
LAU KIN KWOK	劉建國	FELLOW	0215	BS, PFM	30-06-1994	20-08-1984	LAU WING YEE	劉泳兒	MEMBER	7235	QS		24-01-2017
LAU KIN MAN CLEMENT	劉健民	MEMBER	2162	GP		30-09-1996	LAU WING YIN	劉永然	MEMBER	2843	BS, PFM		12-04-1999
LAU KIN YI	柳建怡	MEMBER	6873	LS		26-03-2015	LAU WUN IN	劉奩妍	MEMBER	6900	QS		26-03-2015
LAU KING SHING	劉竟成	MEMBER	1178	GP, PD		24-04-1991	LAU YAT HANG	劉日恒	MEMBER	7372	QS		25-05-2017
LAU KING SUM AGATHA	劉敬心	MEMBER	8138	LS		19-11-2019	LAU YAT PANG	劉逸騰	MEMBER	8259	QS		10-03-2020
LAU KOON MING FRANKZ	劉觀明	FELLOW	0858	QS	24-03-2016	08-09-1988	LAU YICK BONG	劉奕榜	MEMBER	1180	GP		24-04-1991
LAU KUEN BIU	劉權標	MEMBER	1638	QS		08-03-1994	LAU YIP PING	劉彥邦	MEMBER	3841	GP		27-02-2004
LAU KWAN UE	劉鈞瑜	MEMBER	7898	GP		18-01-2019	LAU YIP MING	劉業明	MEMBER	1720	GP		30-06-1994
LAU KWOK FAI	劉國輝	MEMBER	1210	QS, PFM		10-06-1991	LAU YIU CHEUNG IVAN	劉耀璋	MEMBER	3604	BS		20-02-2003
LAU KWOK HUNG	劉國鴻	MEMBER	3260	QS		08-03-2001	LAU YIU KWONG	劉耀光	MEMBER	8260	QS		10-03-2020
LAU KWOK KEUNG RAYMOND	劉國強	MEMBER	2928	BS		07-07-1999	LAU YU FUNG	劉裕豐	MEMBER	8088	GP		12-09-2019
LAU KWOK MAN	劉國文	MEMBER	7057	QS		28-01-2016	LAU YUEN MAN PESIRE	劉婉雯	MEMBER	5465	QS		25-03-2010
LAU KWOK ON	劉國安	MEMBER	3706	QS, PFM		20-02-2003	LAU YUEN YAN	劉沅欣	MEMBER	8261	QS		10-03-2020
LAU KWOK TONG CHRISTOPHER	劉國棠	MEMBER	7168	GP		28-07-2016	LAU YUEN YI STACEY	劉婉儀	MEMBER	3707	QS		20-02-2003
LAU KWONG YIU	劉廣輝	MEMBER	8435	QS		17-11-2020	LAU YUET MING ALAIN	劉月明	MEMBER	1214	GP		10-06-1991
LAU LAI FAN	劉麗芬	MEMBER	6792	QS		25-09-2014	LAU YUET TING	劉月婷	MEMBER	7105	QS		24-03-2016
LAU LAI LAI	劉麗麗	MEMBER	3840	GP		27-02-2004	LAU YU YI TING	劉綺庭	MEMBER	6665	QS		27-03-2014
LAU LAI SEE TERESA	劉麗思	MEMBER	2878	GP		12-04-1999	LAU YUNG KA CARRIAN	劉勇嘉	MEMBER	6901	QS		26-03-2015
LAU LING YEE LINY	劉令怡	MEMBER	3603	BS		20-02-2003	LAW CHAU WA	羅秋輝	MEMBER	4770	GP		25-01-2007
LAU MAN HUNG	劉文鴻	MEMBER	8257	QS		10-03-2020	LAW CHEUK FUNG	羅卓峰	MEMBER	8262	QS		10-03-2020
LAU MEI PING	劉美萍	MEMBER	3508	QS		28-02-2002	LAW CHI KWONG	羅志光	MEMBER	3265	QS		08-03-2001
LAU MIU CHUN	劉妙珍	MEMBER	6142	GP		22-03-2012	LAW CHI WAI ALAIN	羅志偉	MEMBER	1944	QS		12-09-1995
LAU MUI MUI	劉梅妹	MEMBER	1740	GP		30-06-1994	LAW CHIN KEUNG	羅展強	MEMBER	4236	BS, PFM		12-05-2005
LAU OI MAN	劉麗雯	MEMBER	5110	BS		27-11-2008	LAW CHOK KAM HANSEL	羅作全	MEMBER	2899	LS		12-04-1999
LAU ON HEI	劉安熙	MEMBER	7899	GP		18-01-2019	LAW CHUN CHEONG	羅振昌	MEMBER	2303	QS		26-03-1997
LAU ON NI	劉安妮	MEMBER	5239	QS		26-03-2009	LAW CHUNG YU ELLEN	羅頌瑜	MEMBER	2109	QS		04-07-1996
LAU PAK HUNG	劉伯鴻	MEMBER	5464	QS		25-03-2010	LAW FUK CHUEN	羅福全	MEMBER	5170	BS		26-03-2009
LAU PAK WO	劉栢和	MEMBER	3059	BS, PFM		09-03-2000	LAW HIN KEUNG	羅憲強	MEMBER	2163	GP		30-09-1996
LAU PIK YING	劉璧瑩	MEMBER	8393	BS		17-11-2020	LAW HIN WING	羅顯榮	MEMBER	0273	GP		12-10-1984
LAU PIK YING	劉碧英	MEMBER	1972	QS		26-10-1995	LAW HING WAI	羅興維	MEMBER	1321	QS		30-01-1992
LAU PIK YU	劉碧如	MEMBER	3439	GP		28-02-2002	LAW HOI MAN	羅海文	MEMBER	6998	BS		24-09-2015
LAU PING CHEUNG, GBS, SBS, JP	劉炳章	FELLOW	0500	QS	28-03-1985		LAW HON MAN TSARIS	羅漢文	MEMBER	0792	QS		18-01-1988
LAU PING HANG	劉秉恆	MEMBER	5419	BS		25-03-2010	LAW HON TIM	羅漢添	MEMBER	3172	QS		08-06-2000
LAU PING KEUNG	劉炳強	MEMBER	0428	QS		05-01-1985	LAW KA CHUN	羅嘉俊	MEMBER	6666	QS		27-03-2014
LAU PING LEUNG STEPHEN	劉秉良	FELLOW	0630	QS	10-07-1992	20-09-1986	LAW KA FU	羅嘉夫	MEMBER	7764	QS		15-03-2018
LAU SAI CHEUNG	劉細祥	MEMBER	1187	QS		24-04-1991	LAW KA MAN	羅家敏	MEMBER	7294	QS		23-03-2017
LAU SAU YUNG	劉秀容	MEMBER	5667	QS		24-03-2011	LAW KA YAN	羅嘉恩	MEMBER	7295	QS		23-03-2017
LAU SE YAU ANDREW	劉仕友	FELLOW	1198	LS	10-06-1991		LAW KA YEE	羅嘉儀	MEMBER	6902	QS		26-03-2015
LAU SHING YAN	劉承恩	MEMBER	6521	GP		14-11-2013	LAW KAI CHUNG	羅繼宗	MEMBER	0479	LS		27-04-1985
LAU SHIU KWAN FRANCIS, BBS	劉紹鈞	FELLOW	0010	GP	11-06-1984		LAW KAI HO	羅啟豪	MEMBER	7058	QS		28-01-2016
LAU SHIU LUN MATTHEW	劉兆麟	MEMBER	0926	QS		01-01-1990	LAW KAI MAN	羅介民					

THE HONG KONG INSTITUTE OF SURVEYORS DIRECTORY AND ANNUAL REPORT 2019-2020

Last Name, Other Name(s)	中文姓名	Class	HKIS No.	Division	Date FHKIS	Date MHKIS	Last Name, Other Name(s)	中文姓名	Class	HKIS No.	Division	Date FHKIS	Date MHKIS
LAW KAR CHEUK DENNIS	羅家焯	MEMBER	0866	BS		10-10-1988	LEE CHUN SHING JOSEPH	李鎮承	FELLOW	0454	QS	26-08-2004	28-03-1985
LAW KING HANG JOSEPH	羅景幸	MEMBER	1639	QS		08-03-1994	LEE CHUN YIN	李俊賢	MEMBER	6748	BS		24-07-2014
LAW KING WAI	羅景威	MEMBER	0779	LS		19-11-1987	LEE CHUN YU	李俊瑜	MEMBER	6988	GP		23-07-2015
LAW KIT YAN DANIEL	羅傑仁	MEMBER	5610	QS		27-01-2011	LEE CHUN YU	李鎮如	FELLOW	0293	QS	15-10-1984	
LAW KWOK FAI	羅國輝	MEMBER	4133	QS		25-11-2004	LEE CHUNG FUN	李仲勳	MEMBER	5520	BS, PFM		29-07-2010
LAW KWOK MAN JOHN	羅國敏	FELLOW	0880	QS	27-03-2008	28-11-1988	LEE CHUNG KIT VICTOR	李宗傑	MEMBER	5111	BS, PFM		27-11-2008
LAW LAI KUEN	羅麗娟	MEMBER	3842	GP		27-02-2004	LEE CHUNG WAH RITA	李中華	MEMBER	4082	QS		27-05-2004
LAW LAI LIN	羅麗蓮	MEMBER	6407	BS		30-05-2013	LEE CHUNG YUK	李仲玉	FELLOW	0340	BS	26-01-1995	09-11-1984
LAW LIN FAT OLIVER	勞達發	MEMBER	2061	GP		21-03-1996	LEE COLIN BERNARD		FELLOW	0674	QS	20-01-1987	
LAW LIT HEI	羅烈熙	MEMBER	6619	BS		27-03-2014	LEE FONG CHUNG	李方冲	MEMBER	1797	QS		26-01-1995
LAW MAN HO	羅文浩	MEMBER	3185	QS		08-06-2000	LEE FOOK PUJ BILLY	李福沛	FELLOW	4360	QS	22-05-2014	10-11-2005
LAW MAN KIT	羅民傑	MEMBER	3900	QS		27-02-2004	LEE FU SANG	李富生	MEMBER	0881	QS		28-11-1988
LAW MAN WAH EMMA	羅曼華	MEMBER	3509	QS		28-02-2002	LEE HAK CHING TERENCE	李克正	MEMBER	2002	BS		21-03-1996
LAW MAN YAN DONNA	羅曼茵	MEMBER	4823	QS		22-03-2007	LEE HAU MING	李巧明	MEMBER	7210	GP		24-01-2017
LAW PAK KAY	羅柏基	MEMBER	0511	QS, PFM		15-04-1985	LEE HING TONG	李慶棠	MEMBER	2227	GP		30-09-1996
LAW PIK SANG AMY	羅碧珊	MEMBER	0709	GP		27-03-1987	LEE HIU TUNG CRIMSON	李曉彤	MEMBER	7373	QS		25-05-2017
LAW PING MAN	羅炳文	MEMBER	1450	QS		03-06-1993	LEE HO WANG	李浩宏	MEMBER	4179	GP		17-02-2005
LAW PO SHING	羅寶成	MEMBER	0309	QS		12-09-1984	LEE HOI KIU	李凱喬	MEMBER	7297	QS		23-03-2017
LAW PO YI	羅寶怡	MEMBER	7106	QS		24-03-2016	LEE HOI LAM	李海林	MEMBER	8265	QS		10-03-2020
LAW PUI SZE ANNY	羅佩施	MEMBER	1658	BS		08-03-1994	LEE HOI TAT NATHAN	李海達	FELLOW	2674	BS, PFM	22-01-2009	11-06-1998
LAW SAI HONG	羅世康	MEMBER	3047	BS, PFM		01-12-1999	LEE HOI YEE	李凱宜	MEMBER	4656	QS		25-05-2006
LAW SAI YEUNG	羅世揚	MEMBER	2608	QS		11-06-1998	LEE HOK NANG	李學能	MEMBER	3901	QS		27-02-2004
LAW SAU FAN	羅秀芬	MEMBER	2240	QS		26-03-1997	LEE HON KIT	李漢傑	MEMBER	4825	QS		22-03-2007
LAW SHEUNG PING	羅尚平	MEMBER	0434	BS, PFM		09-03-1985	LEE HON MING SIMON	李漢明	MEMBER	0592	QS		06-03-1986
LAW SHUI CHEONG	羅瑞昌	MEMBER	2164	GP		30-09-1996	LEE HON YIN	李漢賢	MEMBER	4356	PFM		10-11-2005
LAW SHUI YIN JANE	羅瑞燕	MEMBER	1056	LS		19-06-1990	LEE HUNG SHING	李鴻盛	MEMBER	5598	LS		27-01-2011
LAW SING LONG	羅聲朗	FELLOW	4824	QS	25-09-2017	22-03-2007	LEE KA CHUEN REX	李家全	MEMBER	1256	QS		19-09-1991
LAW SUET LUN	羅雪倫	MEMBER	6836	GP		22-01-2015	LEE KA CHUN	李家俊	MEMBER	4617	BS		25-05-2006
LAW SUET YEE	羅雪儀	MEMBER	6723	BS		22-05-2014	LEE KA CHUN	李嘉晉	MEMBER	8173	GP		07-01-2020
LAW TONY CHE HONG	羅致康	MEMBER	7846	QS		13-09-2018	LEE KA CHUN	李家俊	MEMBER	7765	QS		15-03-2018
LAW TSZ KIN	羅子健	MEMBER	8203	BS		10-03-2020	LEE KA CHUN	李嘉俊	MEMBER	2048	QS		21-03-1996
LAW WAI CHEONG	羅偉昌	MEMBER	4178	GP		17-02-2005	LEE KA CHUN MATTHEW	李嘉駿	MEMBER	7264	LS		23-03-2017
LAW WAI HUNG	羅偉雄	MEMBER	0554	QS		04-01-1986	LEE KA HO	李家豪	MEMBER	3844	GP		27-02-2004
LAW WAI MAN	羅慧敏	MEMBER	4209	QS		17-02-2005	LEE KA KI	李嘉琪	MEMBER	8089	GP		12-09-2019
LAW WAI MAN RAYMOND	羅偉文	MEMBER	4616	BS		25-05-2006	LEE KA KY	李嘉琪	MEMBER	4826	QS		22-03-2007
LAW WAI MING	羅偉明	MEMBER	4654	QS		25-05-2006	LEE KA LEE GRACE	李嘉莉	MEMBER	3771	BS, PFM		21-08-2003
LAW WAI TAI	羅維弟	FELLOW	0180	QS	19-07-1990	20-08-1984	LEE KA LUN STEPHEN	李家傑	FELLOW	0483	QS	14-09-2000	15-05-1985
LAW WAN TING WENDY	羅韻婷	MEMBER	4923	QS		22-11-2007	LEE KA MAN	李嘉文	MEMBER	3355	QS		14-06-2001
LAW WING ON	羅永安	MEMBER	2001	BS, PFM		21-03-1996	LEE KA MAN	李嘉文	MEMBER	8266	QS		10-03-2020
LAW WING SZE	羅穎思	MEMBER	6178	QS		22-03-2012	LEE KA MING	李家明	MEMBER	7298	QS		23-03-2017
LAW YEE SHAN SHERRY	羅綺珊	MEMBER	2236	QS		26-03-1997	LEE KA PO	李家賢	MEMBER	6463	GP		25-07-2013
LAW YEE WAH ALICE	羅綺華	FELLOW	3843	GP	15-11-2018	27-02-2004	LEE KA WAI KELLY	李嘉基	MEMBER	8267	QS		10-03-2020
LAW YEUK TIM	羅耀添	MEMBER	4970	PFM		24-01-2008	LEE KA WAN	李嘉韻	MEMBER	3902	QS		27-02-2004
LAW YIN LING	羅燕玲	MEMBER	8263	QS		10-03-2020	LEE KA YAN	李家欣	MEMBER	5466	QS		25-03-2010
LAW YING KIT	羅英傑	MEMBER	2374	GP, PFM		16-06-1997	LEE KA YEE	李嘉儀	MEMBER	5018	QS		27-03-2008
LAW YUE SANG	羅裕生	MEMBER	1659	BS, PFM		08-03-1994	LEE KAI MING	李樹明	MEMBER	7820	GP		12-07-2018
LAW YUEN FONG	羅婉芳	MEMBER	7107	QS		24-03-2016	LEE KAI YIU	李啟耀	MEMBER	2003	BS		21-03-1996
LAW YUEN PING	羅苑萍	MEMBER	6205	QS		24-05-2012	LEE KAI YUEN KENNY	李啟元	MEMBER	1069	QS		18-07-1990
LAW YUK HA	羅玉霞	MEMBER	6667	QS		27-03-2014	LEE KAM HONG	李錦康	MEMBER	3709	QS		20-02-2003
LAW YUK NGOR	羅玉娥	MEMBER	2651	GP, PFM		11-06-1998	LEE KAM SANG	李金生	MEMBER	2559	GP		11-06-1998
LEANG SZE TING KIRBY	梁斯鑫	MEMBER	5669	QS		24-03-2011	LEE KAM SING	李金成	MEMBER	3566	BS, PFM		15-08-2002
LEE ALLAN PETER		MEMBER	3568	GP		15-08-2002	LEE KAM WAI	李錦華	MEMBER	0882	QS		28-11-1988
LEE BOON KWEE	李文貴	MEMBER	0537	QS		27-09-1985	LEE KAM WAJ JOSEPH	李錦偉	MEMBER	1325	QS		30-01-1992
LEE BUN BENSON	李斌	FELLOW	3088	GP	25-01-2018	09-03-2000	LEE KAM YUEN	李金源	MEMBER	0613	BS, PFM		03-05-1986
LEE CHAO CHIEN	李兆堅	MEMBER	8211	LS		10-03-2020	LEE KI YEUK	李基諾	MEMBER	6862	BS		26-03-2015
LEE CHE KEUNG	李智強	MEMBER	2653	GP		11-06-1998	LEE KIN CHUN	李健珍	MEMBER	5240	QS		26-03-2009
LEE CHEUK FAI	李灼輝	MEMBER	6530	QS		14-11-2013	LEE KIN CHUNG	李建宗	MEMBER	4890	LS		26-07-2007
LEE CHEUK MAN MARY	李卓敏	MEMBER	7901	GP		18-01-2019	LEE KIN HONG	李健航	MEMBER	0927	QS		06-06-1989
LEE CHEUK WOON	李焯垣	FELLOW	1211	QS	25-05-2017	10-06-1991	LEE KIN KEUNG	李健強	MEMBER	6546	BS		20-01-2014
LEE CHEUNG YIU GORDON	李章耀	MEMBER	0997	BS, PFM		10-01-1990	LEE KIN KI	李建基	MEMBER	3645	GP		20-02-2003
LEE CHI CHUNG	李子聰	MEMBER	2719	QS		11-06-1998	LEE KIN MING	李健明	MEMBER	6450	BS, PFM		25-07-2013
LEE CHI HO	李智豪	MEMBER	7071	BS		24-03-2016	LEE KIN TING DAISY	李健婷	MEMBER	0802	QS		03-03-1988
LEE CHI HO	李志豪	MEMBER	3708	QS		20-02-2003	LEE KIN WAI	李建威	MEMBER	7858	PFM		15-11-2018
LEE CHI KEUNG	李自強	MEMBER	2691	BS, PFM		11-06-1998	LEE KIN WAI	李健偉	MEMBER	3296	QS, PFM		08-03-2001
LEE CHI KEUNG	李志強	MEMBER	1744	GP		30-06-1994	LEE KIN WANG BOSCO	李建宏	MEMBER	3150	QS, PFM		08-06-2000
LEE CHI KEUNG NEPER	李志強	MEMBER	5611	QS		27-01-2011	LEE KIN YEE	李健兒	MEMBER	2554	BS, PFM		11-06-1998
LEE CHI NGAI LOUIS	李智毅	MEMBER	1640	QS		08-03-1994	LEE KING KAN	李競勳	MEMBER	6999	BS		24-09-2015
LEE CHI PING	李志平	MEMBER	3345	GP		14-06-2001	LEE KING YIU	李敬賢	MEMBER	5670	QS		24-03-2011
LEE CHI SING STANLEY	李梓星	MEMBER	5017	QS		27-03-2008	LEE KING YIU	李景堯	MEMBER	6903	QS		26-03-2015
LEE CHI WING BAN	李志榮	MEMBER	2322	QS		26-03-1997	LEE KIT CHEONG	李傑昌	MEMBER	3060	BS, PFM		09-03-2000
LEE CHING MAN	李靜雯	MEMBER	2165	GP		30-09-1996	LEE KIT YING	李潔瑩	MEMBER	3903	QS		27-02-2004
LEE CHING WAH	李政華	MEMBER	6449	BS		25-07-2013	LEE KOON SHING	李冠成	MEMBER	5241	QS		26-03-2009
LEE CHING YEUNG GABRIEL	李程揚	MEMBER	5350	BS		26-11-2009	LEE KWAN CHING	李君正	MEMBER	5242	QS		26-03-2009
LEE CHIU HUNG STEPHEN	李超雄	MEMBER	1459	QS		03-06-1993	LEE KWAN MO	李君武	MEMBER	3306	QS		08-03-2001
LEE CHIU MAN	李肖文	MEMBER	7108	QS		24-03-2016	LEE KWAN YEE HERRICK	李均怡	MEMBER	2376	GP		16-06-1997
LEE CHU HON	李柱漢	MEMBER	2375	GP, PFM		16-06-1997	LEE KWAN YU BRIAN	李君宇	MEMBER	8394	BS		17-11-2020
LEE CHUAN TECK	李春德	MEMBER	3560	LS		16-06-2002	LEE KWOK CHUEN	李國銓	FELLOW	1555	BS, PFM, PD	22-09-2016	01-04-1993
LEE CHUI WAH	李翠華	MEMBER	4655	QS		25-05-2006	LEE KWOK FAI	李國輝	MEMBER	2004	QS		21-03-1996
LEE CHUN FAT	李振發	FELLOW	0966	BS, PFM	16-06-1997	02-08-1989	LEE KWOK HUNG	李國雄	MEMBER	1798	QS		26-01-1995
LEE CHUN HIN	李振軒	MEMBER	8264	QS		10-03-2020	LEE KWOK LEUNG	李國樑	MEMBER	2812	LS		19-12-1998
LEE CHUN HIN SPENCER	李俊軒	MEMBER	8172	GP		07-01-2020	LEE KWOK ON	李國安	MEMBER	7902	GP		18-01-2019
LEE CHUN KEUNG	李俊強	MEMBER	7296	QS		23-03-2017	LEE KWOK WAI SIMON	李國璋	MEMBER	7766	QS		15-03-2018
LEE CHUN KIT	李雋傑	MEMBER	6987	GP		23-07-2015	LEE KWOK WING	李國永	MEMBER	3710	QS		20-02-2003
LEE CHUN KIT KEITH	李俊傑	MEMBER	2210	QS		30-09-1996	LEE KWOK WING, BBS, JP	李國榮	MEMBER	0378	QS		05-11-1984
LEE CHUN KONG FREDDY	李進港	MEMBER	1351	QS		02-04-1992	LEE KWOK YING	利國英	MEMBER	4973	QS		24-01-2008
LEE CHUN LAI	李春黎	MEMBER	2166	GP		30-09-1996	LEE KWONG LEUNG	李光亮	MEMBER	3147	QS		



THE HONG KONG INSTITUTE OF SURVEYORS DIRECTORY AND ANNUAL REPORT 2019-2020

Last Name, Other Name(s)	中文姓名	Class	HKIS No.	Division	Date FHKIS	Date MHKIS	Last Name, Other Name(s)	中文姓名	Class	HKIS No.	Division	Date FHKIS	Date MHKIS
LEE KWUN SING	李冠昇	MEMBER	6567	GP		20-01-2014	LEE WAI MEI MAY	李偉嫻	MEMBER	2449	GP		16-06-1997
LEE LAP PUI FRANCIS	李立培	MEMBER	2241	GP, PFM		26-03-1997	LEE WAI MING KELVIN	李偉銘	MEMBER	2490	GP		04-09-1997
LEE LEE	李苑	MEMBER	3754	BS, PFM		22-05-2003	LEE WAI PANG	李偉騰	MEMBER	4732	LS		23-11-2006
LEE LEE KWAN	李莉筠	MEMBER	8268	QS		10-03-2020	LEE WAI PING	李惠萍	MEMBER	4338	QS		11-08-2005
LEE LEUNG SI REBECCA	李亮思	MEMBER	1704	GP, PFM		30-06-1994	LEE WAI SUNG	李蕙心	MEMBER	3647	GP		20-02-2003
LEE LIK HANG ALEX	李力行	MEMBER	7374	QS		25-05-2017	LEE WAI SZE	李惟思	MEMBER	6906	QS		26-03-2015
LEE LUNG YAN	李龍恩	MEMBER	1473	QS		08-09-1993	LEE WAI WAH JENNIFER	李慧華	MEMBER	5243	QS		26-03-2009
LEE LUT MAN	李律敏	MEMBER	4587	GP		01-04-2006	LEE WANG KI	李弘基	MEMBER	4658	QS		25-05-2006
LEE MAN FUNG	李敏鋒	MEMBER	6904	QS		26-03-2015	LEE WEI BIK	李慧碧	MEMBER	5244	QS		26-03-2009
LEE MAN HO	李文豪	MEMBER	4098	GP, PFM		26-08-2004	LEE WING CHI	李詠芝	MEMBER	4827	QS		22-03-2007
LEE MAN KIN	李文健	MEMBER	8090	GP		12-09-2019	LEE WING HO	李詠浩	MEMBER	7110	QS		24-03-2016
LEE MAN KWONG	李文光	FELLOW	5601	PFM	15-11-2018	27-01-2011	LEE WING KAM	李榮錦	MEMBER	1862	QS		15-03-1995
LEE MAN LOK	李文洛	MEMBER	7996	QS		21-03-2019	LEE WING KWAN	李永鈞	MEMBER	2493	GP		04-09-1997
LEE MAN WAI	李敏慧	MEMBER	6362	QS		26-03-2013	LEE WING SHAN	李詠珊	MEMBER	4771	GP		25-01-2007
LEE MAN YAN	李文恩	MEMBER	5612	QS		27-01-2011	LEE WING SHUEN	李穎旋	MEMBER	6907	QS		26-03-2015
LEE MEI YEE	李美怡	MEMBER	5728	QS		26-05-2011	LEE WING YAN	李穎欣	MEMBER	8271	QS		10-03-2020
LEE MEI YI	李美兒	MEMBER	3301	QS		08-03-2001	LEE YAN	李昕	MEMBER	5467	QS		25-03-2010
LEE MING LAI	李明麗	MEMBER	8269	QS		10-03-2020	LEE YAN MING	李欣銘	MEMBER	7657	GP		25-01-2018
LEE MING WAI	李明慧	MEMBER	5192	GP		26-03-2009	LEE YAN SIN GERBERTA	李欣倩	MEMBER	6364	QS		26-03-2013
LEE NGA YAN	李雅欣	MEMBER	8426	GP		17-11-2020	LEE YAT YUNG	李逸勇	MEMBER	3712	QS		20-02-2003
LEE OI LUN	李藹倫	MEMBER	7188	BS		22-11-2016	LEE YEE FONG ADA	李懿芳	MEMBER	2880	GP		12-04-1999
LEE OI YING	李藹澁	MEMBER	8395	BS		17-11-2020	LEE YEE NING	李怡寧	MEMBER	5070	GP		24-07-2008
LEE ON YI	李安怡	MEMBER	6363	QS		26-03-2013	LEE YIM WAI	李艷慧	MEMBER	5245	QS		26-03-2009
LEE PAUL	李保羅	MEMBER	0310	QS		02-10-1984	LEE YIU TAT	李宏達	FELLOW	2596	QS	07-07-2020	11-06-1998
LEE PIK KI	李碧琪	MEMBER	6793	QS		25-09-2014	LEE YING FEI	李影菲	MEMBER	5468	QS		25-03-2010
LEE PING KUEN	李炳權	MEMBER	1849	GP, PFM		15-03-1995	LEE YING KEE JOSEPH	李應祺	FELLOW	0181	QS	18-07-1990	20-08-1984
LEE PO KING	李寶琮	MEMBER	3440	GP, PFM		28-02-2002	LEE YIU CHUNG	李耀宗	MEMBER	5671	QS		24-03-2011
LEE PO LUNG	李寶隆	MEMBER	4210	QS		17-02-2005	LEE YIU HING	李耀興	MEMBER	3792	LS		21-08-2003
LEE PO SHAN	李寶珊	MEMBER	4881	GP		26-07-2007	LEE YIU KWONG	李耀光	MEMBER	3186	QS		08-06-2000
LEE PO YIN	李寶賢	MEMBER	8126	BS		19-11-2019	LEE YIU LEUNG	李耀良	MEMBER	2655	QS		11-06-1998
LEE POK MAN	李博文	MEMBER	8054	BS		11-07-2019	LEE YIU MING	李耀明	MEMBER	5082	QS		24-07-2008
LEE POK WAI	李博偉	MEMBER	6179	QS		22-03-2012	LEE YIU WAH	李耀輝	MEMBER	8204	BS		10-03-2020
LEE PUI HO	李沛豪	MEMBER	5019	QS		27-03-2008	LEE YU MAN ANTHONY	李與文	MEMBER	1308	QS		04-12-1991
LEE PUI LING	李佩玲	MEMBER	1848	GP		15-03-1995	LEE YU MENG	李愉鳴	FELLOW	0883	QS	22-05-2003	28-11-1988
LEE PUI WA IRIS	李佩華	FELLOW	1641	QS	25-01-2007	08-03-1994	LEE YUE PAK	李雨柏	MEMBER	4211	QS		17-02-2005
LEE PUI WING	李沛榮	MEMBER	5634	GP		24-03-2011	LEE YUEN JIM	李遠吉	MEMBER	6505	BS		14-11-2013
LEE PUI YI	李佩怡	MEMBER	7059	QS		28-01-2016	LEE YUEN MEI CAMILLA	李婉嫻	MEMBER	7111	QS		24-03-2016
LEE PUI YIN JANET	李沛妍	MEMBER	4657	QS		25-05-2006	LEE YUEN WAI	李婉慧	MEMBER	3162	QS		08-06-2000
LEE PUI YU	李珮瑜	MEMBER	8270	QS		10-03-2020	LEE YUET WAH ELIZA	李月華	MEMBER	2478	GP		04-09-1997
LEE PUI YUK	李佩玉	MEMBER	1406	GP		01-10-1992	LEE YUNG YAU	李容友	MEMBER	2211	QS		30-09-1996
LEE SAI KEUNG	李世強	FELLOW	0243	GP	12-10-1984		LEI KUAI CHU	李桂柱	MEMBER	4265	QS		12-05-2005
LEE SAI KIT	李世傑	MEMBER	5112	BS		27-11-2008	LEI LAI YAN	李麗欣	MEMBER	5521	BS		29-07-2010
LEE SAU PING	李秀萍	MEMBER	2093	GP		21-03-1996	LEI SING HO	李星浩	MEMBER	6908	QS		26-03-2015
LEE SEUNG KEI	李相麒	MEMBER	3511	QS		28-02-2002	LENG YEN THEAN	凌煒庭	MEMBER	2753	GP		11-06-1998
LEE SHIU CHEUNG PETER	李耀章	MEMBER	1403	LS		01-10-1992	LEONG CHUNG MING	梁中明	MEMBER	2419	QS		16-06-1997
LEE SHIU YEE DANIEL	李耀怡	MEMBER	2244	QS		26-03-1997	LEONG KOH HONG	梁國康	MEMBER	2968	QS		07-07-1999
LEE SHUI TAK	李瑞德	MEMBER	2513	BS		04-09-1997	LEONG KUM WENG	梁錦永	MEMBER	4266	QS		12-05-2005
LEE SHUK FUN	李淑芬	MEMBER	3646	GP		20-02-2003	LEONG SIO KEONG	梁兆強	MEMBER	4212	QS		17-02-2005
LEE SIN CHEUNG	李善翔	MEMBER	7835	BS		13-09-2018	LEU CHING YIN	廖靜賢	MEMBER	2005	QS, PFM		21-03-1996
LEE SIN WAH	李先華	MEMBER	0891	BS, PFM		24-03-1989	LEUNG ANGEL	梁安琪	MEMBER	6076	BS		28-11-2011
LEE SIN YING	李倩瑩	MEMBER	5547	QS		29-07-2010	LEUNG CHAK MAN	梁澤民	MEMBER	4572	BS		01-04-2006
LEE SIU BUN	李少彬	MEMBER	6568	GP		20-01-2014	LEUNG CHEE WAI	梁志華	MEMBER	5587	QS		25-11-2010
LEE SIU WO	李紹禾	MEMBER	4979	BS		27-03-2008	LEUNG CHENG SI	梁靜思	MEMBER	7300	QS		23-03-2017
LEE SO MEI	李素美	MEMBER	6905	QS		26-03-2015	LEUNG CHEUK HIN	梁焯軒	MEMBER	7804	BS, PD		17-05-2018
LEE SUEN SHUN	李選信	MEMBER	0609	QS		06-05-1986	LEUNG CHEUK KIT	梁卓傑	MEMBER	2612	QS		11-06-1998
LEE SUK KWAN SANDY	李淑君	MEMBER	2816	QS		19-12-1998	LEUNG CHEUK KWAN FELIX	梁灼君	MEMBER	8174	GP		07-01-2020
LEE SUK YEE RUTH	李淑儀	MEMBER	1747	GP		30-06-1994	LEUNG CHEUK LAP	梁卓立	MEMBER	6629	GP		27-03-2014
LEE SZE MING	李德銘	MEMBER	7211	GP		24-01-2017	LEUNG CHI CHUNG	梁志聰	MEMBER	1774	BS, PFM		26-01-1995
LEE SZE MING	李詩明	MEMBER	7109	QS		24-03-2016	LEUNG CHI FAI	梁志輝	MEMBER	2881	GP		12-04-1999
LEE TAK MING	李德銘	MEMBER	1909	QS		27-04-1995	LEUNG CHI FAI	梁智輝	MEMBER	8117	PFM		12-09-2019
LEE TAK YAN	李德恩	MEMBER	6451	BS		25-07-2013	LEUNG CHI HANG	梁志行	MEMBER	6837	GP		22-01-2015
LEE TAT CHUEN	李達全	MEMBER	7021	BS		28-01-2016	LEUNG CHI HANG	梁志恒	MEMBER	7301	QS		23-03-2017
LEE TAT KING	李達敬	MEMBER	1036	GP		26-04-1990	LEUNG CHI HANG JOY	梁志斯	FELLOW	1109	BS, PFM	20-01-2014	24-10-1990
LEE TSUNG HEI DAVID CHRIS, BBS, JP	李頌熹	FELLOW	0059	BS	22-06-1984		LEUNG CHI HUNG	梁志雄	MEMBER	0961	QS		04-07-1989
LEE TSZ HO	李子豪	MEMBER	7360	BS		25-05-2017	LEUNG CHI KAM PATRICK	梁志錦	MEMBER	3713	QS		20-02-2003
LEE TSZ HONG	李祉航	MEMBER	7626	BS		25-01-2018	LEUNG CHI KEUNG	梁志強	MEMBER	2585	QS		11-06-1998
LEE TSZ KIN	李子健	MEMBER	7726	BS		15-03-2018	LEUNG CHI KWAN	梁志強	MEMBER	4659	QS		25-05-2006
LEE TSZ WING	李芷穎	MEMBER	7375	QS		25-05-2017	LEUNG CHI KWONG MARCO	梁志光	MEMBER	1979	QS		28-12-1995
LEE TSZ YAN	李芷欣	MEMBER	8396	BS		17-11-2020	LEUNG CHI MAN	梁志文	MEMBER	4728	BS		23-11-2006
LEE TUNG	李彤	MEMBER	8127	BS		19-11-2019	LEUNG CHI MING	梁志明	MEMBER	3845	GP, PD		27-02-2004
LEE TUNG KWOK ATTUS	李統國	MEMBER	1414	QS		03-12-1992	LEUNG CHI PING PIERRE	梁志平	MEMBER	5427	PFM		25-03-2010
LEE TUNG SING	李東昇	MEMBER	8351	GP		07-07-2020	LEUNG CHI SHING DONALD	梁志城	FELLOW	0348	GP	09-11-1984	
LEE TUNG SING	李東昇	MEMBER	7997	QS		21-03-2019	LEUNG CHI TIM ROBIN	梁志添	FELLOW	1089	BS	27-03-2008	13-09-1990
LEE TZE KWAN PATRICIA	李紫君	MEMBER	2418	QS		16-06-1997	LEUNG CHI WA	梁志華	MEMBER	7941	QS		18-01-2019
LEE UN FONG	李遠峰	MEMBER	4588	GP		01-04-2006	LEUNG CHI WAH	梁志華	MEMBER	2525	GP		11-12-1997
LEE WA YIP	李華業	MEMBER	1630	QS		08-03-1994	LEUNG CHI WAH RAIMOND	梁志華	MEMBER	3714	QS		20-02-2003
LEE WAI HOU	李偉豪	MEMBER	2262	BS		26-03-1997	LEUNG CHI WAI	梁志威	MEMBER	4083	QS		27-05-2004
LEE WAI KAY	李偉祺	MEMBER	1292	BS		04-12-1991	LEUNG CHI WAI	梁志偉	MEMBER	1642	QS		08-03-1994
LEE WAI KEUNG	李偉強	MEMBER	7299	QS		23-03-2017	LEUNG CHI WAI	梁志偉	MEMBER	5672	QS		24-03-2011
LEE WAI KIN	李偉堅	MEMBER	2879	GP		12-04-1999	LEUNG CHI WUNG	梁志宏	MEMBER	4660	QS		25-05-2006
LEE WAI KIN ALAN	李偉健	MEMBER	4983	GP		27-03-2008	LEUNG CHI YAN GEORGE	梁志欣	MEMBER	3578	LS		21-11-2002
LEE WAI KIN KENNETH	李偉健	MEMBER	3904	QS		27-02-2004	LEUNG CHI YAN JANE	梁之仁	MEMBER	1884	GP		27-04-1995
LEE WAI KUEN GILBERT	李偉權	MEMBER	3905	QS		27-02-2004	LEUNG CHIN PAK	梁展柏	MEMBER	6977	PFM		28-05-2015
LEE WAI KWAN	李惠君	MEMBER	1728	GP		30-06-1994	LEUNG CHIN PANG	梁展朋	MEMBER	3405	BS		28-02-2002
LEE WAI KWONG JOHNNY	李偉光	MEMBER	2094	GP		21-03-1996	LEUNG CHING	梁精	FELLOW	0152	LS	02-04-1992	30-07-1984
LEE WAI LEUNG DEREK	李偉亮	MEMBER	3711	QS		20-02-2003	LEUNG CHING CHING	梁晶晶	MEMBER	5193	GP		26-03-2009
LEE WAI MAN	李偉民	MEMBER	8370	BS		15-09-2020	LEUNG CHING HAN	梁靜嫻	MEMBER	2420	QS		16-06-1997

Last Name, Other Name(s)	中文姓名	Class	HKIS No.	Division	Date FHKIS	Date MHKIS	Last Name, Other Name(s)	中文姓名	Class	HKIS No.	Division	Date FHKIS	Date MHKIS
LEUNG CHING HUNG	梁靜虹	MEMBER	8364	LS		07-07-2020	LEUNG KWONG MAN HENRY	梁廣文	MEMBER	2263	BS		26-03-1997
LEUNG CHING LAM	梁靜琳	MEMBER	6812	BS		22-01-2015	LEUNG KWONG YEE	梁廣宜	MEMBER	0216	BS		20-08-1984
LEUNG CHING WAI	梁正威	MEMBER	7236	QS		24-01-2017	LEUNG LAI FONG CAND	梁麗芳	MEMBER	2095	GP, PFM		21-03-1996
LEUNG CHING YU	梁正宇	MEMBER	6605	QS		20-01-2014	LEUNG LAI HAN	梁麗嫻	MEMBER	4214	QS		17-02-2005
LEUNG CHIT HANG	梁哲恒	MEMBER	4213	QS		17-02-2005	LEUNG LAI HUNG MONITA	梁麗紅	MEMBER	2062	GP, PFM		21-03-1996
LEUNG CHIU HUNG CHRISTOPHER	梁超雄	FELLOW	0110	GP, PFM	29-06-1995	20-08-1984	LEUNG LAI LING	梁麗鈴	MEMBER	2586	QS		11-06-1998
LEUNG CHIU KI KEITH	梁超奇	MEMBER	5613	QS		27-01-2011	LEUNG LAI MAN	梁麗鈞	MEMBER	4215	QS		17-02-2005
LEUNG CHO CHIU	梁祖昭	MEMBER	6281	GP		28-02-2013	LEUNG LAI SIM	梁麗輝	MEMBER	8272	QS		10-03-2020
LEUNG CHUN FUNG	梁鎮峰	MEMBER	7903	GP		18-01-2019	LEUNG LAP KI	梁立基	FELLOW	0768	QS	21-11-2002	25-09-1987
LEUNG CHUN HO	梁晉浩	MEMBER	7767	QS		15-03-2018	LEUNG LIK HANG	梁力行	MEMBER	5171	BS		26-03-2009
LEUNG CHUN KAI	梁俊佳	MEMBER	7693	QS		25-01-2018	LEUNG LIN CHEONG LOUIS	梁聯昌	FELLOW	5194	GP, PD	26-05-2016	26-03-2009
LEUNG CHUN KEUNG	梁振強	MEMBER	5020	QS		27-03-2008	LEUNG LOK YIU	梁樂堯	FELLOW	0244	GP	12-10-1984	
LEUNG CHUNG YING, GBM, GBS, JP	梁振英	FELLOW	0011	GP	10-10-1988	01-09-1984	LEUNG LUNG WAI	梁龍威	MEMBER	5023	QS		27-03-2008
LEUNG CHUNG KWAN	梁仲坤	MEMBER	5021	QS		27-03-2008	LEUNG MAN CHI	梁敏芝	MEMBER	5536	GP		29-07-2010
LEUNG CHUNG ON JERRY	梁仲安	MEMBER	2323	QS		26-03-1997	LEUNG MAN FAI	梁文輝	MEMBER	1128	QS		04-02-1991
LEUNG CHUNG SHEUNG ALAN	梁崇尚	MEMBER	1329	QS		30-01-1992	LEUNG MAN HONG	梁文康	MEMBER	5676	QS		24-03-2011
LEUNG FUNG KUEN	梁鳳娟	MEMBER	4661	QS		25-05-2006	LEUNG MAN KIN	梁文達	MEMBER	3906	QS		27-02-2004
LEUNG HANG KIN	梁杏堅	MEMBER	5673	QS		24-03-2011	LEUNG MAN KIT	梁文傑	MEMBER	4882	GP		26-07-2007
LEUNG HAY MAN	梁希文	FELLOW	0391	GP	06-12-1984		LEUNG MAN WA	梁敏華	MEMBER	1693	QS		30-06-1994
LEUNG HIN CHING	梁顯政	MEMBER	4589	GP		01-04-2006	LEUNG MAN WAI	梁文蕙	MEMBER	4662	QS		25-05-2006
LEUNG HIN TAT CLIFF	梁顯達	MEMBER	4772	GP		25-01-2007	LEUNG MAN WAI SALLY	梁雯蔚	MEMBER	4180	GP		17-02-2005
LEUNG HING FUNG	梁慶豐	FELLOW	0803	QS	08-06-2000	05-12-1988	LEUNG MAN YING	梁敏瑩	MEMBER	8273	QS		10-03-2020
LEUNG HING LING	梁慶齡	MEMBER	5151	BS		22-01-2009	LEUNG MAN YIU	梁民耀	MEMBER	5331	QS		23-07-2009
LEUNG HIU PO	梁曉波	MEMBER	7022	BS		28-01-2016	LEUNG MARTIN OH MAN	梁偉文	MEMBER	6586	PFM		20-01-2014
LEUNG HIU WA	梁曉禔	MEMBER	8397	BS		17-11-2020	LEUNG MAY HAN ROSEMARIE	梁美嫻	MEMBER	0775	GP		21-08-1987
LEUNG HIU YAN	梁曉茵	MEMBER	5315	GP		23-07-2009	LEUNG MEI TING	梁美婷	MEMBER	6852	QS		22-01-2015
LEUNG HO CHEUNG	梁浩翹	MEMBER	5022	QS		27-03-2008	LEUNG MEI YAN	梁錕欣	MEMBER	3384	QS		08-11-2001
LEUNG HO KIU DESMOND	梁浩麟	MEMBER	3648	GP		20-02-2003	LEUNG MEI YIN	梁美燕	MEMBER	2377	GP		16-06-1997
LEUNG HO MAN	梁浩文	MEMBER	3238	BS		08-03-2001	LEUNG MEI YUNG	梁美蓉	FELLOW	3716	QS, PFM	17-11-2020	20-02-2003
LEUNG HO MING	梁浩銘	MEMBER	7212	GP		24-01-2017	LEUNG MING SHU	梁名福	MEMBER	8274	QS		10-03-2020
LEUNG HO MING	梁浩明	MEMBER	2657	LS		11-06-1998	LEUNG MING TAK	梁銘德	MEMBER	5677	QS		24-03-2011
LEUNG HOI FU	梁凱富	MEMBER	8398	BS		17-11-2020	LEUNG MIU YIN KAREN	梁妙燕	MEMBER	2167	GP, PFM		30-09-1996
LEUNG HOI LAM	梁凱琳	MEMBER	5674	QS		24-03-2011	LEUNG NGA YEE	梁雅儀	MEMBER	5582	LS		25-11-2010
LEUNG HOK PANG	梁學鵬	MEMBER	1378	GP, PFM		09-07-1992	LEUNG OI KWAN	梁婁群	MEMBER	2006	QS		21-03-1996
LEUNG HON MAN	梁漢文	MEMBER	3846	GP		27-02-2004	LEUNG ON YIN ANN	梁安然	MEMBER	7152	QS		26-05-2016
LEUNG JANET HO-YEE	梁可兒	MEMBER	7038	GP		28-01-2016	LEUNG PAK HANG	梁百行	MEMBER	4591	GP		01-04-2006
LEUNG JING YIN ADRIAN	梁正彦	MEMBER	8062	GP		11-07-2019	LEUNG PAK HANG	梁柏恒	MEMBER	6717	QS		24-01-2017
LEUNG KA HO	梁嘉豪	MEMBER	7302	QS		23-03-2017	LEUNG PING CHUN	梁平珍	MEMBER	1724	GP		30-06-1994
LEUNG KA KIT	梁嘉杰	MEMBER	7768	QS		15-03-2018	LEUNG PING FAI	梁炳輝	MEMBER	4092	BS		26-08-2004
LEUNG KA LAM	梁珈霖	MEMBER	7998	QS		21-03-2019	LEUNG PING YEE	梁炳怡	MEMBER	3717	QS		20-02-2003
LEUNG KA MAN	梁嘉文	MEMBER	6143	GP		22-03-2012	LEUNG PO KI	梁寶基	MEMBER	1485	GP, PFM		08-09-1993
LEUNG KA MAN	梁嘉雯	MEMBER	8352	GP		07-07-2020	LEUNG PO SUM	梁寶琛	MEMBER	0538	QS		22-08-1985
LEUNG KA MAN	梁嘉敏	MEMBER	5469	QS		25-03-2010	LEUNG PO YAN	梁寶恩	MEMBER	2970	QS		07-07-1999
LEUNG KA MAN CARMEN	梁嘉敏	MEMBER	6838	GP		22-01-2015	LEUNG PO YI	梁寶兒	MEMBER	6428	QS		30-05-2013
LEUNG KA MING	梁嘉明	MEMBER	7169	GP		28-07-2016	LEUNG PUI CHI	梁佩芝	MEMBER	6669	QS		27-03-2014
LEUNG KA MING	梁嘉銘	MEMBER	6313	QS		28-02-2013	LEUNG PUI CHUEN	梁沛泉	MEMBER	7694	QS		25-01-2018
LEUNG KA WAH	梁嘉華	MEMBER	3292	QS		08-03-2001	LEUNG PUI SHAN	梁佩珊	MEMBER	6282	GP		28-02-2013
LEUNG KA WAI	梁珈蔚	MEMBER	7852	BS		15-11-2018	LEUNG PUI WANG	梁沛泓	MEMBER	3018	GP		06-10-1999
LEUNG KA WAI FANNY	梁嘉慧	MEMBER	3294	QS		08-03-2001	LEUNG PUI YAN	梁佩茵	MEMBER	5286	BS		23-07-2009
LEUNG KA YAN	梁嘉欣	MEMBER	5470	QS		25-03-2010	LEUNG PUI YEE	梁佩兒	MEMBER	5841	LS		28-07-2011
LEUNG KA YEE	梁嘉怡	MEMBER	8091	GP		12-09-2019	LEUNG ROSE	梁露薇	MEMBER	2479	GP		04-09-1997
LEUNG KAI CHEUNG	梁繼祥	MEMBER	3187	QS		08-06-2000	LEUNG SAI HON	梁世瀚	MEMBER	6365	QS		26-03-2013
LEUNG KAI KIT	梁繼傑	MEMBER	1875	QS		27-04-1995	LEUNG SAN	梁焯	MEMBER	6773	BS		25-09-2014
LEUNG KAI YIN	梁繼賢	MEMBER	4590	GP		01-04-2006	LEUNG SAU WAI	梁秀慧	MEMBER	2131	BS		30-09-1996
LEUNG KAM FAI	梁錦輝	MEMBER	6230	BS		27-09-2012	LEUNG SEE NGA SYLVIA	梁詩雅	MEMBER	6569	GP		20-01-2014
LEUNG KAM KENNETH	梁錦	MEMBER	1694	QS		30-06-1994	LEUNG SHAM CHUEN	梁森森	MEMBER	1558	LS		01-04-1993
LEUNG KAM LEUNG	梁錦亮	FELLOW	0111	GP	08-09-1989	20-08-1984	LEUNG SHAM YEE WENDY	梁沁宜	MEMBER	2247	BS		26-03-1997
LEUNG KAM MOON, JP	梁錦滿	MEMBER	1005	QS		01-12-1989	LEUNG SHOU CHUN	梁守昽	FELLOW	0525	LS	25-09-1985	
LEUNG KAM PUI	梁錦沛	MEMBER	5420	BS		25-03-2010	LEUNG SHU FAN	梁庶勳	MEMBER	8063	GP		11-07-2019
LEUNG KAM WAH	梁錦華	MEMBER	3780	GP, PFM		21-08-2003	LEUNG SHUK CHING	梁淑貞	MEMBER	5246	QS		26-03-2009
LEUNG KAM WING	梁錦榮	MEMBER	1799	QS		26-01-1995	LEUNG SHUK MAN GRACE	梁淑敏	MEMBER	2560	GP		11-06-1998
LEUNG KAM WING RAYMOND	梁錦榮	MEMBER	1751	QS		30-06-1994	LEUNG SIN IN	梁蔣焜	MEMBER	6954	QS		15-03-2018
LEUNG KIN FUNG	梁建豐	MEMBER	6105	QS		10-02-2012	LEUNG SIN YI	梁蔣怡	MEMBER	8399	BS		17-11-2020
LEUNG KIN KWAN	梁建鈞	MEMBER	5471	QS		25-03-2010	LEUNG SING HONG	梁聖康	MEMBER	7727	BS		15-03-2018
LEUNG KIN MING	梁建明	MEMBER	2969	QS		07-07-1999	LEUNG SIU CHUNG	梁兆聰	MEMBER	6606	QS		20-01-2014
LEUNG KIN TAK	梁建德	MEMBER	3061	BS		09-03-2000	LEUNG SIU FUNG	梁紹鋒	MEMBER	7904	GP		18-01-2019
LEUNG KIN WAH, JP, BBS	梁建華	MEMBER	1262	LS		26-09-1991	LEUNG SIU HONG	梁兆康	FELLOW	0455	QS	08-03-2001	28-03-1985
LEUNG KIN WAI	梁建偉	MEMBER	3549	BS		16-05-2002	LEUNG SIU KEI	梁兆基	MEMBER	7304	QS		23-07-2017
LEUNG KIN WING	梁健榮	MEMBER	6078	GP		28-11-2011	LEUNG SIU KIN	梁少健	MEMBER	1684	QS		12-04-1994
LEUNG KIN YEUNG	梁健洋	MEMBER	7769	QS		15-03-2018	LEUNG SUET MUI CHERRY	梁雪梅	MEMBER	1777	GP		26-01-1995
LEUNG KING FAI	梁景輝	MEMBER	6989	GP		23-07-2015	LEUNG SUET YING	梁雪瑩	MEMBER	7770	QS		15-03-2018
LEUNG KING NGAI	梁景毅	MEMBER	3649	GP		20-02-2003	LEUNG SUK FUNG	梁淑芬	MEMBER	3442	GP, PFM, PD		28-02-2002
LEUNG KIT MAN	梁潔文	MEMBER	5113	BS		27-11-2008	LEUNG SUK LING	梁淑玲	MEMBER	2794	LS		10-11-1998
LEUNG KOON HONG DOMINIC	梁冠雄	MEMBER	0946	GP		04-07-1989	LEUNG SUN CHUEN	梁新泉	FELLOW	1349	GP	20-11-2003	02-04-1992
LEUNG KOON KEE ANTHONY, SBS, JP	梁冠基	MEMBER	0342	BS		22-10-1984	LEUNG SZE WAI	梁思慧	MEMBER	8275	QS		10-03-2020
LEUNG KWAI LAM	梁貴林	MEMBER	2882	GP		12-04-1999	LEUNG TAI LOI PATRICK	梁泰來	MEMBER	2547	GP		09-01-1998
LEUNG KWAN NGAN	梁筠雁	MEMBER	6668	QS		27-03-2014	LEUNG TAI ON	梁大安	MEMBER	4267	QS		12-05-2005
LEUNG KWOK BUN	梁國斌	MEMBER	7303	QS		23-03-2017	LEUNG TAK CHOR	梁德初	MEMBER	1136	BS, PFM		04-02-1991
LEUNG KWOK FU	梁國富	MEMBER	3800	BS		20-11-2003	LEUNG TAK FAI	梁德輝	MEMBER	7237	QS		24-01-2017
LEUNG KWOK KEI	梁國基	MEMBER	6041	BS, PFM		03-10-2011	LEUNG TAK LUN	梁德麟	MEMBER	2607	QS		11-06-1998
LEUNG KWOK KEUNG	梁國強	MEMBER	1643	QS		08-03-1994	LEUNG TAK MING	梁德明	MEMBER	2111	QS		04-07-1996
LEUNG KWOK LING	梁國靈	MEMBER	3715	QS		20-02-2003	LEUNG TAK ON	梁德安	MEMBER	2684	QS		11-06-1998
LEUNG KWOK PANG JOSEPH	梁國麟	MEMBER	1484	GP, PFM		08-09-1993	LEUNG TAK SHUN	梁德信	MEMBER	6506	BS		14-11-2013
LEUNG KWOK SUM	梁國森	MEMBER	7836	BS		13-09-2018	LEUNG TASHZ KEE	梁子奇	MEMBER	7859	PFM		15-11-2018
LEUNG KWOK SUN	梁國新	MEMBER	2324	QS		26-03-1997	LEUNG TIM CHU	梁添柱	MEMBER	4828	QS		22-03-2007
LEUNG KWOK YEE KENNETH													

THE HONG KONG INSTITUTE OF SURVEYORS DIRECTORY AND ANNUAL REPORT 2019-2020

Last Name, Other Name(s)	中文姓名	Class	HKIS No.	Division	Date FHKIS	Date MHKIS	Last Name, Other Name(s)	中文姓名	Class	HKIS No.	Division	Date FHKIS	Date MHKIS
LEUNG TONY KA TUNG	梁家棟	FELLOW	4120	GP, PFM, PD	10-02-2012	25-11-2004	LI CHI KWAN ALICE	李志瑩	MEMBER	5142	QS		27-11-2008
LEUNG TSUI SZE	梁翠詩	MEMBER	3443	GP		28-02-2002	LI CHI KWUN	李志坤	MEMBER	6525	PFM		14-11-2013
LEUNG TSZ CHUN	梁紫俊	MEMBER	7695	QS		25-01-2018	LI CHI MAN	李志文	MEMBER	5138	PFM		27-11-2008
LEUNG TSZ KIN	梁子健	MEMBER	6990	GP		23-07-2015	LI CHI MAN	李志文	MEMBER	5138	PFM		27-11-2008
LEUNG TSZ MIN	梁子錡	MEMBER	2813	LS		19-12-1998	LI CHI MAN	李志文	MEMBER	5138	PFM		27-11-2008
LEUNG TSZ SHING	梁子盛	MEMBER	7837	BS		13-09-2018	LI CHI WA	李志華	MEMBER	6735	GP		22-05-2014
LEUNG TZE KIT	梁子傑	MEMBER	3385	QS		08-11-2001	LI CHI WA	李志華	MEMBER	6735	GP		22-05-2014
LEUNG WAI CHEONG RICHARD	梁惠昌	MEMBER	1847	GP, PFM		15-03-1995	LI CHI WING	李志榮	MEMBER	1095	GP		13-09-1990
LEUNG WAI CHUNG	梁偉聰	MEMBER	4099	GP, PFM		26-08-2004	LI CHING MAN	李靜雯	MEMBER	5195	GP		26-03-2009
LEUNG WAI HON FREDERICK	梁偉瀚	MEMBER	7771	QS		15-03-2018	LI CHING YI	李靜怡	MEMBER	5196	GP		26-03-2009
LEUNG WAI HUNG	梁渭鴻	MEMBER	2971	QS		07-07-1999	LI CHUEN CHUN	李存珍	MEMBER	1097	GP		24-10-1990
LEUNG WAI IN	梁慧妍	MEMBER	6670	QS		27-03-2014	LI CHUI TING	李翠婷	MEMBER	7658	GP		25-01-2018
LEUNG WAI KAU SERGEANT	梁耀球	MEMBER	1147	BS		04-02-1991	LI CHUN KIT	李進傑	MEMBER	7942	QS		18-01-2019
LEUNG WAI KEUNG	梁偉強	MEMBER	6734	GP		22-05-2014	LI CHUN LEUNG	李俊良	MEMBER	8128	BS		19-11-2019
LEUNG WAI KEUNG	梁偉強	MEMBER	5588	QS		25-11-2010	LI CHUN LOK	李俊樂	MEMBER	8401	BS		17-11-2020
LEUNG WAI KEUNG	梁惠強	MEMBER	5247	QS		26-03-2009	LI CHUN YEE	李俊儀	MEMBER	8205	BS		10-03-2020
LEUNG WAI KEUNG	梁輝強	MEMBER	6794	QS		25-09-2014	LI CHUNG HO	李仲豪	MEMBER	6507	BS		14-11-2013
LEUNG WAI KING	梁蕙琮	MEMBER	1746	GP		30-06-1994	LI CHUNG WAI	李松威	MEMBER	0593	QS		26-03-1986
LEUNG WAI KIT	梁偉傑	MEMBER	8042	LS		17-05-2019	LI CHUNG WING	李仲榮	MEMBER	2885	GP, PFM		12-04-1999
LEUNG WAI KIT	梁偉傑	MEMBER	2677	QS		11-06-1998	LI FAT KEUNG	李發強	MEMBER	0681	QS		27-02-1987
LEUNG WAI KUEN	梁偉權	MEMBER	4268	QS		12-05-2005	LI HANG PAN	李恆盼	MEMBER	7772	QS		15-03-2018
LEUNG WAI LAM	梁偉林	MEMBER	3907	QS		27-02-2004	LI HO FAI	李浩輝	MEMBER	6496	LS		16-09-2013
LEUNG WAI LUN	梁偉麟	MEMBER	5552	BS		30-09-2010	LI HO PING MICHAEL	李浩炳	MEMBER	1293	BS		14-12-1991
LEUNG WAI MAN	梁偉文	MEMBER	4269	QS		12-05-2005	LI HO PUI	李可培	MEMBER	3297	QS		08-03-2001
LEUNG WAI MING	梁偉明	MEMBER	2652	GP		11-06-1998	LI HOI MAN CHRISTINE	李凱雯	MEMBER	6284	GP		28-02-2013
LEUNG WAI MING	梁偉明	MEMBER	3587	QS		21-11-2002	LI HOI YUEN BOBBY	李開元	MEMBER	0804	QS		03-03-1988
LEUNG WAI NOR	梁耀娜	MEMBER	6620	BS		27-03-2014	LI HUNG CHIU	李鴻釗	MEMBER	8193	QS		07-01-2020
LEUNG WAI SANG	梁偉生	MEMBER	2910	QS		12-04-1999	LI HUNG KWAN	李洪鈞	MEMBER	8402	BS		17-11-2020
LEUNG WAI SHING	梁偉成	MEMBER	3386	QS		08-11-2001	LI HUNG MAN	李鴻文	MEMBER	3513	QS		28-02-2002
LEUNG WAI YIN	梁惠賢	MEMBER	6570	GP		20-01-2014	LI JINGWEN	李靜文	MEMBER	7906	GP		18-01-2019
LEUNG WAI YIP	梁偉業	MEMBER	5248	QS		26-03-2009	LI KA MING	李嘉銘	MEMBER	5628	BS		24-03-2011
LEUNG WAI YIU	梁威耀	MEMBER	3406	BS, PFM		28-02-2002	LI KA WO	李家和	MEMBER	4592	GP		01-04-2006
LEUNG WAN LUNG	梁雲龍	MEMBER	3512	QS, PFM		28-02-2002	LI KAI YUK	李啟玉	MEMBER	4663	QS		25-05-2006
LEUNG WEI MAN	梁慧文	MEMBER	2972	QS		07-07-1999	LI KAM CHUEN	李錦泉	MEMBER	2351	BS		16-06-1997
LEUNG WING KAI	梁穎階	MEMBER	5351	BS		26-11-2009	LI KAM KAI ALAN	李金介	MEMBER	2814	LS		19-12-1998
LEUNG WING KIN	梁永健	MEMBER	3042	QS		06-10-1999	LI KAR YIN	李嘉賢	MEMBER	2706	QS		11-06-1998
LEUNG WING NING	梁永寧	MEMBER	6781	GP		25-09-2014	LI KIM MAN	李劍文	MEMBER	4134	QS		25-11-2004
LEUNG WING SHAN	梁詠珊	MEMBER	6283	GP		28-02-2013	LI KIN NGA	李建殷	MEMBER	0463	GP		28-03-1985
LEUNG WING SHAN	梁詠珊	MEMBER	5472	QS		25-03-2010	LI KIN WAH	李健華	MEMBER	4931	BS, PD		24-01-2008
LEUNG WING SUM	梁詠心	MEMBER	8276	QS		10-03-2020	LI KIN WING LESTER	李健榮	MEMBER	5614	QS		27-01-2011
LEUNG WING SUN	梁榮榮	MEMBER	6042	BS		03-10-2011	LI KIN YI	李建誼	MEMBER	7191	BS		24-01-2017
LEUNG WING YAN	梁穎恩	MEMBER	8400	BS		17-11-2020	LI KING SHING	李景成	FELLOW	4664	QS	28-07-2017	25-05-2006
LEUNG WING YAN MONICA	梁詠茵	MEMBER	2883	GP, PFM		12-04-1999	LI KIT SUM	黎潔心	MEMBER	1844	GP		15-03-1995
LEUNG WING YEE JUNIUS	梁穎怡	MEMBER	6408	BS		30-05-2013	LI KIT YU	李潔瑜	MEMBER	5473	QS		25-03-2010
LEUNG WING YI	梁穎怡	MEMBER	6180	QS		22-03-2012	LI KWOK WAH	李國華	FELLOW	2685	BS, PFM, PD	28-01-2010	11-06-1998
LEUNG WU MAN	梁會敏	MEMBER	7999	QS		21-03-2019	LI KWOK WAI	李國威	MEMBER	3222	QS		08-03-2001
LEUNG WU YAN RALSTON	梁運恩	MEMBER	8175	GP		07-01-2020	LI KWOK YI	李權怡	MEMBER	6671	QS		27-03-2014
LEUNG WUN KWAN	梁煥均	MEMBER	6621	BS		27-03-2014	LI KWONG YAN BARRY	李光仁	MEMBER	1819	BS		15-03-1995
LEUNG YAT CHEUNG	梁逸翔	MEMBER	6212	BS		26-07-2012	LI LING HIN	李寧衍	MEMBER	1534	GP		02-12-1993
LEUNG YAU KEUNG	梁有強	MEMBER	3772	BS		21-08-2003	LI LO MING IRENE	李露明	MEMBER	4182	GP		17-02-2005
LEUNG YEE MAN	梁綺文	MEMBER	3226	QS		08-03-2001	LI LONG PUI MICHAELLA	李朗蓓	MEMBER	5474	QS		25-03-2010
LEUNG YEE MING	梁義民	MEMBER	2701	BS		11-06-1998	LI MAN CHEUNG FRANK	李萬長	MEMBER	1595	BS, PFM		03-06-1993
LEUNG YEE TING	梁依婷	MEMBER	2884	GP		12-04-1999	LI MAN CHING	李文清	MEMBER	6672	QS		27-03-2014
LEUNG YI TAK LILY	梁懿德	MEMBER	7675	LS		25-01-2018	LI MAN CHUN	李文俊	MEMBER	8277	QS		10-03-2020
LEUNG YING CHI	梁瀟之	MEMBER	8176	GP		07-01-2020	LI MAN KAM	李文琴	MEMBER	3444	GP		28-02-2002
LEUNG YIU CHUNG ANDREW	梁耀宗	MEMBER	2325	QS		26-03-1997	LI MAN LIM	李文廉	MEMBER	2232	GP		26-03-1997
LEUNG YIU SHU	梁耀書	MEMBER	7305	QS		23-03-2017	LI MAN LING	李文靈	MEMBER	8403	BS		17-11-2020
LEUNG YIU TAI	梁耀泰	MEMBER	5854	QS		28-07-2011	LI MAN TING	李文婷	MEMBER	6366	QS		26-03-2013
LEUNG YIU WAH	梁耀華	MEMBER	1826	BS		15-03-1995	LI MING WAI	李明衡	MEMBER	7821	GP		12-07-2018
LEUNG YIU WAI PHILIP	梁耀華	MEMBER	1486	GP, PFM		08-09-1993	LI MING YEUNG	李明揚	MEMBER	4955	GP		24-01-2008
LEUNG YU KEUNG	梁宇強	MEMBER	4773	GP		25-01-2007	LI MIU LAN	李妙蘭	MEMBER	1125	GP, PFM		04-02-1991
LEUNG YUE	梁渝	MEMBER	6071	QS		03-10-2011	LI MO KWAN	李慕君	MEMBER	6452	BS		25-07-2013
LEUNG YUEN FU	梁遠富	MEMBER	3142	QS		08-06-2000	LI NGA CHI IRENE	李雅芝	MEMBER	6395	QS		22-05-2014
LEUNG YUEN HAN	梁婉嫻	MEMBER	6774	BS		25-09-2014	LI NGA HUNG	李雅虹	MEMBER	6206	QS		24-05-2012
LEUNG YUEN KIU CONNIE	梁婉嫻	MEMBER	4181	GP		17-02-2005	LI NGAI KWONG	李靚光	MEMBER	5083	QS		24-07-2008
LEUNG YUEN LING JOANNA	梁婉玲	MEMBER	3678	LS		20-02-2003	LI PAK HIN	李柏軒	MEMBER	6285	GP		28-02-2013
LEUNG YUEN SHING	梁遠成	MEMBER	1974	QS		26-10-1995	LI PO YI	李寶怡	MEMBER	8404	BS		17-11-2020
LEUNG YUEN SING	梁遠昇	MEMBER	4883	GP		26-07-2007	LI PUI CHEUNG PETER	李佩璋	MEMBER	3445	GP		28-02-2002
LEUNG YUEN SING DEREK	梁遠成	MEMBER	1874	QS		27-04-1995	LI PUI KEE	李沛基	MEMBER	0643	GP		29-10-1986
LEUNG YUET TING	梁悅庭	MEMBER	8000	QS		21-03-2019	LI PUI KEUNG	李沛強	MEMBER	0916	QS, PFM		06-03-1989
LEUNG YUK HEI	梁煜熙	MEMBER	8353	GP		07-07-2020	LI PUI YEE	李佩儀	MEMBER	3847	GP		27-02-2004
LEUNG YUK MAN CORASINA	梁玉敏	MEMBER	2212	QS		30-09-1996	LI SHING LUN	李盛麟	MEMBER	1489	GP		08-09-1993
LEUNG YUK MING	梁玉明	MEMBER	2039	BS		21-03-1996	LI SHUI HIN NICHOLAS	利瑞軒	MEMBER	2489	GP, PFM		04-09-1997
LEUNG YUK SHE	梁玉書	FELLOW	1487	GP	08-09-1993		LI SHUK TING SHIRLEY	李淑婷	MEMBER	7659	GP		25-01-2018
LEUNG YUN KWAN	梁潤焜	MEMBER	0313	QS		12-09-1984	LI SUN WAI MICHAEL	李新偉	MEMBER	2304	QS		26-03-1997
LEVETT ROBERT DENIS		MEMBER	1836	GP		15-03-1995	LI SZE MAN	李思敏	MEMBER	8354	GP		07-07-2020
LI CHEE MAN	李治民	MEMBER	0456	QS		28-03-1985	LI SZE MAN	李詩敏	MEMBER	7773	QS		15-03-2018
LI CHEUK WAI	李偉維	MEMBER	7905	GP		18-01-2019	LI SZE WAI	李思慧	MEMBER	6217	GP		26-07-2012
LI CHEUK YING	李卓映	MEMBER	5577	GP		25-11-2010	LI SZE WAI	李斯瑋	MEMBER	6367	QS		26-03-2013
LI CHI CHEONG MARKUS	李志昌	MEMBER	2725	GP, PD		11-06-1998	LI SZE WAI VANESSA	李施蔚	MEMBER	6909	QS		26-03-2015
LI CHI CHIU	李志超	MEMBER	1845	GP		15-03-1995	LI SZE YAN SEAN	李思欣	MEMBER	6673	QS		27-03-2014
LI CHI CHUNG ARTHUR	李智聰	MEMBER	5557	GP		30-09-2010	LI TAI MING	李帝明	MEMBER	1201	QS		10-06-1991
LI CHI HO	李志豪	MEMBER	1447	GP, PFM		01-04-1993	LI TAK HONG	李德康	MEMBER	6587	PFM		20-01-2014
LI CHI HUNG BEN	李志強	MEMBER	1053	LS		18-07-1990	LI TIN SUNG	李天送	MEMBER	2844	BS, PFM		12-04-1999
LI CHI KEUNG	李志強	MEMBER	1488	GP, PFM		08-09-1993	LI TIN YAN	李天恩	MEMBER	7808	QS		17-05-2018
LI CHI KEUNG	李志強	MEMBER	0928	QS		06-06-1989	LI TING	李頌	FELLOW	3650	GP, PFM	24-07-2014	20-02-2003
LI CHI KI													

Last Name, Other Name(s)	中文姓名	Class	HKIS No.	Division	Date FHKIS	Date MHKIS	Last Name, Other Name(s)	中文姓名	Class	HKIS No.	Division	Date FHKIS	Date MHKIS
LI TSZ WAI	李子偉	MEMBER	6241	QS		27-09-2012	LIU CHUNG HING SIMON	廖仲卿	MEMBER	0443	GP		06-03-1985
LI TSZ YAN	李紫茵	MEMBER	7039	GP		28-01-2016	LIU HEI SING	廖希聖	MEMBER	2463	GP		04-09-1997
LI TSZ YING	李芷盈	MEMBER	7000	BS		24-09-2015	LIU HO CHI	廖浩智	MEMBER	6145	GP		22-03-2012
LI TZE HOI	李子開	MEMBER	6581	LS		20-01-2014	LIU HOI LING	廖凱苓	MEMBER	4594	GP		01-04-2006
LI WAI CHI	李慧芝	MEMBER	6531	QS		14-11-2013	LIU KA WAI	廖家蔚	MEMBER	5636	GP		24-03-2011
LI WAI CHUN	李偉珍	MEMBER	6477	BS		16-09-2013	LIU KING TONG	廖敬棠	FELLOW	0003	GP, PFM	27-06-1984	
LI WAI CHUNG	李慧中	MEMBER	5197	GP		26-03-2009	LIU KUEN WONG BENJAMIN	廖權煌	MEMBER	3806	QS		20-11-2003
LI WAI HUNG	李偉雄	MEMBER	2669	QS		11-06-1998	LIU KWAN HO	廖君豪	MEMBER	7839	BS		13-09-2018
LI WAI KIN	李偉堅	MEMBER	0692	QS		27-03-1987	LIU LAI YI	廖儀儀	MEMBER	5024	QS		27-03-2008
LI WAI KUEN THOMAS	李偉權	MEMBER	3019	GP, PFM		06-10-1999	LIU LAP HANG	廖立恆	MEMBER	2007	BS, PFM		21-03-1996
LI WAI LAP	李偉納	MEMBER	7414	QS		25-09-2017	LIU LING HONG	廖凌康	FELLOW	0182	QS	21-03-1996	20-08-1984
LI WAI SHAN	李惠山	MEMBER	1782	LS		26-01-1995	LIU MEI MAI ANITA	廖美薇	FELLOW	0631	QS	27-04-1995	24-09-1986
LI WAI SHU LEWIS	李偉樹	MEMBER	0999	QS		10-01-1990	LIU ON YIN	劉安妍	MEMBER	3910	QS		27-02-2004
LI WAI TAK	李韋德	MEMBER	7306	QS		23-03-2017	LIU PANG SUN	廖鵬新	FELLOW	0053	BS	03-08-1984	
LI WAI YEE	李慧怡	MEMBER	7774	QS		15-03-2018	LIU PUI LAM FRANCO	廖沛霖	MEMBER	3849	GP		27-02-2004
LI WING HO VINCENT	李永豪	FELLOW	0594	QS	29-06-1995	17-03-1986	LIU SIN HING	廖善慶	MEMBER	1929	GP		12-09-1995
LI WING KANG	李永鏡	MEMBER	1706	GP, PFM		30-06-1994	LIU SIN YU	廖倩如	MEMBER	3651	GP		20-02-2003
LI WING MAN CATHERINE	李詠雯	MEMBER	3267	QS		08-03-2001	LIU SING KEUNG	廖靄雲	MEMBER	3588	QS		21-11-2002
LI WING SHAN JOANMI	李詠珊	MEMBER	5114	BS		27-11-2008	LIU SIU MAN JOSEPH	廖少民	MEMBER	5251	QS		26-03-2009
LI WING SZE	李詠詩	MEMBER	6144	GP		22-03-2012	LIU TAI FUK	廖大福	MEMBER	2096	GP		21-03-1996
LI WING WO JONATHAN	李樂和	FELLOW	0275	GP	10-11-1998	14-09-1984	LIU THREWSTON	廖浚浚	MEMBER	6761	QS		24-07-2014
LI WING YAN	李詠茵	MEMBER	8405	BS		17-11-2020	LIU Tsz HO	廖子豪	MEMBER	5476	QS		25-03-2010
LI WING YAN	李穎思	MEMBER	6126	BS		22-03-2012	LIU TSZ LING	廖紫玲	MEMBER	6324	BS		26-03-2013
LI WING YAU	李穎豪	MEMBER	8278	QS		10-03-2020	LIU WAI HAN	廖慧嫻	MEMBER	7040	GP		28-01-2016
LI WING YI SHERON	李詠兒	FELLOW	0379	QS	13-03-1990	10-11-1984	LIU WAI HUNG	廖偉鴻	MEMBER	1435	BS		01-04-1993
LI WING YIN	李詠賢	MEMBER	4339	QS		11-08-2005	LIU WAI MAN	廖慧敏	MEMBER	7023	BS		28-01-2016
LI XINYUAN	李心元	MEMBER	7307	QS		23-03-2017	LIU WAI MAN RAYMOND	廖偉文	MEMBER	2378	GP, PFM, PD		16-06-1997
LI YAM YEE FREDDY	李任意	MEMBER	1060	BS		19-07-1990	LIU WAI MING	廖偉明	MEMBER	2064	GP		21-03-1996
LI YAN FENG	李彥鋒	MEMBER	0756	QS		27-07-1987	LIU WAI PAN	廖偉斌	MEMBER	6079	GP		28-11-2011
LI YANG	李洋	MEMBER	8001	QS		21-03-2019	LIU WING FAI	廖榮輝	MEMBER	6982	BS		23-07-2015
LI YAT NAM	李逸嵐	MEMBER	6181	QS		22-03-2012	LIU WING TAK	廖榮德	MEMBER	1967	GP		26-10-1995
LI YEE MAN	李綺雯	MEMBER	5422	BS		25-03-2010	LIU YAT MING	廖逸明	MEMBER	5394	GP		28-01-2010
LI YEE WA CATHY	李綺華	MEMBER	1615	GP		08-03-1994	LIU YEE TING	廖倚庭	MEMBER	7822	GP		12-07-2018
LI YIDAN	李怡丹	MEMBER	7907	GP		18-01-2019	LIU YEEK NGA	廖若雅	MEMBER	6749	BS		24-07-2014
LI YIFAN	李一凡	MEMBER	7775	QS		15-03-2018	LIU YIP KEI	劉業基	MEMBER	5615	QS		27-01-2011
LI YIN LIN	李燕蓮	MEMBER	4361	QS		10-11-2005	LIU YONG LIN	劉泳麟	MEMBER	8092	GP		12-09-2019
LI YING HO	李英昊	MEMBER	6207	QS		24-05-2012	LIU YUK CHO WARREN	廖毓初	FELLOW	1116	GP	20-02-2003	24-10-1990
LI YING HO	李鷹豪	MEMBER	5678	QS		24-03-2011	LO ALICE	羅曉欣	MEMBER	8002	QS		21-03-2019
LI YING WAI	李英偉	MEMBER	4774	GP		25-01-2007	LO CHEUK MING	盧卓銘	MEMBER	4273	QS		12-05-2005
LI YIU FAI	李耀輝	MEMBER	8355	GP		07-07-2020	LO CHI HANG	勞志恒	MEMBER	4274	QS		12-05-2005
LI YU HIN	李宇軒	MEMBER	7776	QS		15-03-2018	LO CHI MAN	盧志文	MEMBER	5116	BS		27-11-2008
LI YUEN FUNG OSCAR	李源峰	MEMBER	6910	QS		26-03-2015	LO CHI MING	盧志明	MEMBER	1516	GP		02-12-1993
LI YUEN WING	李沅穎	MEMBER	7170	GP		28-07-2016	LO CHI WAI	盧智偉	MEMBER	6622	BS, PFM		27-03-2014
LI YUK KWONG	李玉光	MEMBER	1038	LS		26-04-1990	LO CHI WING	盧志榮	FELLOW	1119	QS, PFM	12-04-1999	26-11-1990
LI YUK LAI	李玉麗	MEMBER	5115	BS		27-11-2008	LO CHI YING	羅志賢	MEMBER	2290	QS		26-03-1997
LI YUN SING	李潤星	MEMBER	7838	BS		13-09-2018	LO CHI YING	勞志英	MEMBER	4665	QS		25-05-2006
LI YUNG SAU LAWRENCE	李榕修	MEMBER	1616	GP, PFM		08-03-1994	LO CHING NGAI	盧清藝	MEMBER	6853	QS		22-01-2015
LIANG ZI HUA	梁子華	MEMBER	2169	GP		30-09-1996	LO CHING YEE	盧靜兒	MEMBER	7361	BS, PD, PFM		25-05-2017
LIE FUNG YU FANNY	李鳳瑜	MEMBER	4932	BS		24-01-2008	LO CHO KI DANIEL	勞祖基	MEMBER	0217	BS		20-08-1984
LIE HEI YEUNG SCHUBERT	李希漾	MEMBER	6213	BS		26-07-2012	LO CHOR LUN	盧楚麟	MEMBER	2485	GP, PFM		04-09-1997
LIM KIN SING	林建昇	MEMBER	1800	QS		26-01-1995	LO CHUI YING	羅翠濠	MEMBER	7944	QS		18-01-2019
LIM WAI CHING VINCENT	林蔚晴	MEMBER	6508	BS		14-11-2013	LO CHUN CHIN KEVIN	盧俊展	MEMBER	6478	BS		16-09-2013
LIM WAI PO SAMUEL	林惠寶	MEMBER	5635	GP		24-03-2011	LO CHUN KIT	盧進傑	MEMBER	6675	QS		27-03-2014
LIN CHI WAI	林志偉	MEMBER	3908	QS		27-02-2004	LO CHUN SHING	盧振城	MEMBER	2306	QS		26-03-1997
LIN HIU TUNG	練曉彤	MEMBER	6571	GP		20-01-2014	LO CHUNG WING	羅中穎	MEMBER	6055	GP		03-10-2011
LIN HO MING EDMOND	林豪明	MEMBER	2777	QS		08-09-1998	LO CHUNG YIN	盧仲賢	MEMBER	4709	GP, PFM		27-07-2006
LIN KA HING	連家興	MEMBER	5352	BS, PFM		26-11-2009	LO CHUNG YIN	盧頌賢	MEMBER	4362	QS		10-11-2005
LIN MO SANG	連武生	MEMBER	2601	QS		11-06-1998	LO FAI FIFI	羅暉	MEMBER	3514	QS		28-02-2002
LIN NGA YUK	連雅玉	MEMBER	8374	QS		15-09-2020	LO HING CHUNG	老興忠	FELLOW	1898	GP	27-04-1995	
LIN SHUN YING	連舜瑛	MEMBER	4829	QS		22-03-2007	LO HING HUNG	盧慶雄	MEMBER	1099	GP		24-10-1990
LIN SO CHING	連素貞	MEMBER	2170	GP		30-09-1996	LO HIU CHING	盧曉晴	MEMBER	7041	GP		28-01-2016
LIN SZE SHING	練思成	MEMBER	8279	QS		10-03-2020	LO HOI SZE DORIS	盧凱詩	MEMBER	5477	QS		25-03-2010
LIN TAK KIU	連德喬	MEMBER	7060	QS		28-01-2016	LO HOI YIN	盧海燕	MEMBER	3561	LS		16-05-2002
LIN TIEN CHI	林天智	MEMBER	5836	GP		28-07-2011	LO HON CHEUNG	盧漢昌	MEMBER	2845	BS, PFM		12-04-1999
LIN WING KIU	連詠翹	MEMBER	6572	GP		20-01-2014	LO HON CHEUNG	盧漢昌	MEMBER	2065	GP		21-03-1996
LIN YU YAN	連裕因	MEMBER	6674	QS		27-03-2014	LO HUNG KIN	盧鴻鍵	MEMBER	6676	QS		27-03-2014
LIN YUK CHO	練郁初	MEMBER	6182	QS		22-03-2012	LO KA HO	羅家豪	MEMBER	5143	QS		27-11-2008
LINDSAY DAVID MICHAEL CHRISPIN	凌焯輝	FELLOW	0571	GP	02-12-1993	26-03-1986	LO KA LAI	盧嘉禧	MEMBER	7728	BS		15-03-2018
LING CHEUK WAH	凌焯輝	MEMBER	8406	BS		17-11-2020	LO KA YAN	盧嘉欣	MEMBER	8155	BS		07-01-2020
LING HING WAH	凌慶華	MEMBER	4270	QS		12-05-2005	LO KAI CHEUNG	盧啟章	MEMBER	2230	BS		26-03-1997
LING KA FAI	凌家輝	MEMBER	1340	GP		30-03-1992	LO KAI PONG	盧啟邦	MEMBER	6325	BS		26-03-2013
LING KA MAN EMILY	凌嘉敏	MEMBER	4884	GP		26-07-2007	LO KAI YUAN	羅榮元	MEMBER	3232	BS, PFM		08-03-2001
LING KWOK WAI	凌國維	MEMBER	0947	GP		04-07-1989	LO KAK KEUNG	盧格強	FELLOW	1090	BS, PFM	21-03-1996	13-09-1990
LING MIU SIM	凌妙詩	MEMBER	0644	GP		29-10-1986	LO KAM LUN ALAN, JP	盧錦倫	MEMBER	0964	GP		04-07-1989
LING NGAN SZE	凌麗詩	MEMBER	5475	QS		25-03-2010	LO KAR YIN	盧嘉燕	FELLOW	4893	QS	26-05-2016	26-07-2007
LING WAI KIT RICKY	凌輝傑	MEMBER	1660	BS, PFM		08-03-1994	LO KIN FAT KENNETH	羅健發	MEMBER	2329	QS		26-03-1997
LING WAI SHING	凌偉誠	MEMBER	4271	QS		12-05-2005	LO KIN ON	盧建安	MEMBER	3515	QS		28-02-2002
LING WAI YIP	凌偉業	MEMBER	3909	QS		27-02-2004	LO KIN SHUN	盧堅信	MEMBER	4275	QS		12-05-2005
LIP SAU WAI CYNTHIA	蕭秀慧	MEMBER	4593	GP		01-04-2006	LO KING FAN	盧景芬	MEMBER	7213	GP		24-01-2017
LIU BESSIE	廖佩茜	MEMBER	5842	LS		28-07-2011	LO KING HEI ALVIN	羅環禧	MEMBER	4183	GP		17-02-2005
LIU CHI KEUNG DANNY	廖志強	MEMBER	1883	GP		27-04-1995	LO KING WAI	盧經緯	MEMBER	2886	GP, PFM		12-04-1999
LIU CHI YUET	廖姿悅	MEMBER	8280	QS		10-03-2020	LO KIT LING	羅潔玲	MEMBER	4830	QS		22-03-2007
LIU CHING YAN	廖正恩	MEMBER	5250	QS		26-03-2009	LO KUI MUN	盧鉅滿	MEMBER	5252	QS		26-03-2009
LIU CHUN KIT	廖俊傑	MEMBER	3848	GP, PFM		27-02-2004	LO KWAN CHING	盧坤正	MEMBER	6429	QS		30-05-2013
LIU CHUN LOK	廖俊樂	MEMBER	7943	QS		18-01-2019	LO KWAN LAM	勞坤林	MEMBER	3516	QS		28-02-2002
LIU CHUN YUE	廖震宇	MEMBER	4272	QS		12-05-2005	LO KWAN SHING	羅焜成	MEMBER				



THE HONG KONG INSTITUTE OF SURVEYORS DIRECTORY AND ANNUAL REPORT 2019-2020

Last Name, Other Name(s)	中文姓名	Class	HKIS No.	Division	Date FHKIS	Date MHKIS	Last Name, Other Name(s)	中文姓名	Class	HKIS No.	Division	Date FHKIS	Date MHKIS
LO KWOK FU WILLIAM	盧國賦	MEMBER	0314	QS		12-09-1984	LU WING CHI KENNY	盧永智	MEMBER	3850	GP		27-02-2004
LO KWOK KEI	盧國基	MEMBER	1599	GP		08-03-1994	LU YIYANG	陸依陽	MEMBER	7262	GP		23-03-2017
LO KWOK YING	羅國英	MEMBER	2846	BS, PFM		12-04-1999	LUEN TING WAI	樂婷慧	MEMBER	4956	GP		24-01-2008
LO KWONG YIU	羅光耀	MEMBER	2264	BS		26-03-1997	LUI CHI WAI	呂志偉	FELLOW	0757	QS	09-11-2000	27-07-1987
LO LAI YING	盧麗瑩	MEMBER	6183	QS		22-03-2012	LUI CHI WANG	呂志宏	FELLOW	2722	QS	19-11-2019	11-06-1998
LO LOK CHUNG JEFF	盧樂沖	MEMBER	6677	QS		27-03-2014	LUI CHING YEE MIRANDA	呂靜儀	MEMBER	4108	LS		26-08-2004
LO LOK WA	老樂華	MEMBER	6056	GP		03-10-2011	LUI CHUEN LUNG	呂泉龍	MEMBER	3912	QS		27-02-2004
LO MAN HEI	盧文熙	MEMBER	6911	QS		26-03-2015	LUI CHUN MAN	呂振文	MEMBER	6057	GP		03-10-2011
LO MAN KEI MAN	勞文基	MEMBER	4666	QS		25-05-2006	LUI HO YUEN VICTOR	呂浩源	MEMBER	5353	BS, PD		26-11-2009
LO MAN KIN	盧文健	MEMBER	7729	BS		15-03-2018	LUI HON KEI	呂漢基	MEMBER	3356	QS		14-06-2001
LO MAN SAN FRANCIS	盧文珊	MEMBER	7660	GP		25-01-2018	LUI KA MAN	呂嘉敏	MEMBER	8003	QS		21-03-2019
LO MEI TAK	羅美德	FELLOW	2847	BS, PFM	25-09-2014	12-04-1999	LUI KA WA	呂嘉華	MEMBER	6912	QS		26-03-2015
LO MEI YEE	羅美儀	MEMBER	3781	GP		21-08-2003	LUI KA WING	呂家榮	MEMBER	4667	QS		25-05-2006
LO MING YAN	盧銘恩	MEMBER	5071	GP		24-07-2008	LUI KAT PANG	呂吉鵬	MEMBER	6368	QS		26-03-2013
LO OI AN	羅露欣	MEMBER	7308	QS		23-03-2017	LUI KIN MAN SIMON	雷健文	MEMBER	1842	GP		15-03-1995
LO PHILIP KAI WAH	羅啟華	FELLOW	0482	QS	21-03-1996	15-04-1985	LUI LOP KAY ANDREW	呂立基	FELLOW	0564	GP, PFM	28-12-1995	23-01-1986
LO PING CHUEN	勞炳全	MEMBER	4831	QS		22-03-2007	LUI MAN KI	呂文琪	MEMBER	5288	BS		23-07-2009
LO PO KEUNG	盧寶強	MEMBER	4974	QS		24-01-2008	LUI NGAI FAT	呂靄輝	MEMBER	3653	GP, PFM		20-02-2003
LO PUI KUEN	羅沛權	MEMBER	6509	BS		14-11-2013	LUI ON KIT	呂安傑	MEMBER	3913	QS		27-02-2004
LO PUI YAN BETHANY	勞沛昕	MEMBER	8177	GP		07-01-2020	LUI PO CHU	呂寶珠	MEMBER	4833	QS		22-03-2007
LO PUI YIU SAPPHIRE	盧瑛瑤	MEMBER	2171	GP		30-09-1996	LUI PO LUNG KENNY	呂寶龍	FELLOW	2974	QS, PFM	24-01-2017	07-07-1999
LO SEE WING	盧思穎	MEMBER	1018	QS		13-04-1990	LUI SAU KWAN	呂秀坤	MEMBER	1426	GP, PD		03-12-1992
LO SEUNG CHI STANLEY	盧上賜	FELLOW	2501	QS	16-05-2002	04-09-1997	LUI SHIU HONG	呂兆康	MEMBER	3654	GP		20-02-2003
LO SIN YING	盧倩盈	MEMBER	8156	BS		07-01-2020	LUI SHU CHEONG	呂樹昌	MEMBER	4276	QS		12-05-2005
LO SIU FAT	盧紹輝	MEMBER	5332	QS		23-07-2009	LUI SHU HEI	呂書禧	MEMBER	7042	GP		28-01-2016
LO SIU HEI	羅兆熙	MEMBER	6573	GP		20-01-2014	LUI SHUI NGA	呂瑞雅	MEMBER	4668	QS		25-05-2006
LO SIU MING	盧兆明	FELLOW	0831	BS	21-03-1996	07-07-1988	LUI SIN OI	雷倩雯	MEMBER	2009	QS		21-03-1996
LO SIU MING MALAD	魯小明	MEMBER	1460	QS		03-06-1993	LUI SIN YI	呂倩兒	MEMBER	7310	QS		23-03-2017
LO SIU PING	盧小平	MEMBER	4135	QS		25-11-2004	LUI SIU PAN	呂小斌	MEMBER	3655	GP		20-02-2003
LO SIU YAN	魯兆恩	MEMBER	3652	GP		20-02-2003	LUI SUK PING	雷潔萍	MEMBER	3819	BS		27-02-2004
LO SUI WING	盧瑞榮	MEMBER	0632	QS		29-10-1986	LUI SZE LUNG	呂詩龍	MEMBER	7171	GP		28-07-2016
LO SUN WAH	盧新華	MEMBER	5025	QS		27-03-2008	LUI SZE PUI	呂詩培	MEMBER	4775	GP		25-01-2007
LO SZE CHUN	羅思俊	MEMBER	7001	BS		24-09-2015	LUI TAT WAN	雷達雲	MEMBER	2850	BS, PFM		12-04-1999
LO SZE WAH	盧思輝	MEMBER	8129	BS		19-11-2019	LUI TIK HONG	呂迪康	MEMBER	5578	GP		25-11-2010
LO SZE WING	盧思穎	MEMBER	3225	QS		08-03-2001	LUI TSZ KIT	雷子杰	MEMBER	8004	QS		21-03-2019
LO TAI FAT	勞大輝	MEMBER	0531	GP		26-09-1985	LUI WAI LAM	雷慧琳	MEMBER	8194	QS		07-01-2020
LO TIN SHUN	盧天信	MEMBER	4894	QS		26-07-2007	LUI WAI LEUNG	雷偉良	MEMBER	5855	QS		28-07-2011
LO TING CHEUNG	羅定祥	MEMBER	1940	GP		12-09-1995	LUI WAI LUNG	呂威倫	MEMBER	6630	GP		27-03-2014
LO TONG KIT	盧當傑	MEMBER	8342	BS		07-07-2020	LUI WAI YEUNG ANTHONY	呂維揚	MEMBER	5717	BS		26-05-2011
LO TSANG YU	羅增宇	MEMBER	7113	QS		24-03-2016	LUI WAI YUEN	呂渭源	MEMBER	3851	GP, PFM		27-02-2004
LO TSZ CHUNG	盧子聰	MEMBER	7362	BS		25-05-2017	LUI WING YAN	雷詠茵	MEMBER	5522	BS		29-07-2010
LO TSZ FUNG	盧子峰	MEMBER	8407	BS		17-11-2020	LUI WING YAN	呂韻欣	MEMBER	3852	GP		27-02-2004
LO TSZ HO	盧子豪	MEMBER	3346	GP		14-06-2001	LUI WING YUN	雷詠茵	MEMBER	6750	BS		24-07-2014
LO WAI BONG JOEY	羅維邦	MEMBER	3170	QS		08-06-2000	LUI YA TING EDEN	呂雅婷	MEMBER	2421	QS		16-06-1997
LO WAI FAN	勞偉凡	MEMBER	3182	QS		08-06-2000	LUI YING HO	呂英豪	MEMBER	6185	QS		22-03-2012
LO WAI KWONG PATRICK	盧偉光	FELLOW	0015	GP	12-09-1994	30-08-1984	LUI YIU SUI NICHOLAS	呂耀萃	MEMBER	1461	QS		03-06-1993
LO WAI MING AGNES	盧惠鳴	MEMBER	3517	QS		28-02-2002	LUK CHI SING	陸志聲	MEMBER	1980	QS		28-12-1995
LO WAI YING	羅慧盈	MEMBER	2887	GP, PFM		12-04-1999	LUK CHIN HANG	陸子鏗	MEMBER	7908	GP		18-01-2019
LO WING KEI	羅穎琦	MEMBER	6106	QS		10-02-2012	LUK CHIU YIN	陸劍賢	MEMBER	6679	QS		27-03-2014
LO WING SZE	盧詠斯	MEMBER	7238	QS		24-01-2017	LUK CHUN KING	陸鎮景	MEMBER	6724	BS		22-05-2014
LO WING TAI	羅永泰	MEMBER	1326	QS		30-01-1992	LUK CHUN YIP	陸俊業	MEMBER	7311	QS		23-03-2017
LO WING YIN WINNIE	盧穎妍	MEMBER	1142	BS		04-02-1991	LUK FUNG SIU	陸逢兆	FELLOW	1365	GP	25-01-2007	27-02-1992
LO YAN KIT	羅仁傑	MEMBER	4729	BS		23-11-2006	LUK HING CHUEN STEVE	陸慶全	MEMBER	1081	BS		13-09-1990
LO YAT	勞逸	MEMBER	8408	BS		17-11-2020	LUK HO FAI EUGENE	陸皓峰	MEMBER	8281	QS		10-03-2020
LO YEE LAM	盧以琳	MEMBER	4832	QS		22-03-2007	LUK HOI KEI	陸凱琪	MEMBER	5679	QS		24-03-2011
LO YEE LING ELAINE	勞懿齡	MEMBER	3719	QS		20-02-2003	LUK HUNG YIN	陸鴻賢	MEMBER	1840	GP		15-03-1995
LO YEE TAK ELLEN	盧以德	MEMBER	0470	GP, PFM		03-05-1985	LUK KA WAI	陸嘉偉	MEMBER	7840	BS		13-09-2018
LO YIU CHO	盧耀祖	FELLOW	0980	QS	16-05-2002	11-12-1989	LUK KA YING	陸嘉盈	MEMBER	7312	QS		23-03-2017
LO YUN MING	盧潤明	MEMBER	5144	QS		27-11-2008	LUK KIT LING	陸結玲	MEMBER	6680	QS		27-03-2014
LO ZUN	盧新	MEMBER	0474	QS		15-04-1985	LUK KWONG LIN	陸抗年	MEMBER	1208	QS		10-06-1991
LOI WAI CHUEN	雷偉全	MEMBER	2082	GP		21-03-1996	LUK LAI CHING	陸麗青	MEMBER	5395	GP		28-01-2010
LOK CHO LEI	駱祖利	MEMBER	6532	QS		14-11-2013	LUK MAN CHOI	陸昊采	MEMBER	6146	GP		22-03-2012
LOK CHUN CHEONG	駱振昌	MEMBER	1000	QS		10-01-1990	LUK OI YING TIFFANY	陸姬瑩	MEMBER	7909	GP		18-01-2019
LOK HONG MING	駱康明	MEMBER	2848	BS, PFM		12-04-1999	LUK PANG KEI	陸彭基	MEMBER	2604	QS		11-06-1998
LOK WAI HO	駱偉豪	MEMBER	4911	BS, PFM		22-11-2007	LUK PO DANIEL	陸普	MEMBER	0844	QS		28-06-1988
LOK WAI LAM	駱偉霖	MEMBER	4136	QS		25-11-2004	LUK SAU FUN	陸秀芬	MEMBER	5479	QS		25-03-2010
LOK WAI YAN	駱懷恩	MEMBER	5637	GP		24-03-2011	LUK SIN CHEUNG SAMUEL	陸善彰	MEMBER	7910	GP		18-01-2019
LOK YIM KEI	駱曉姬	MEMBER	2330	QS		26-03-1997	LUK SUNG KAI	陸崇階	MEMBER	2439	QS		16-06-1997
LOK YING MING ALAN	駱應銘	MEMBER	2172	GP		30-09-1996	LUK SZE YIN	陸思妍	MEMBER	6510	BS		14-11-2013
LOK YUEN TING	羅婉婷	MEMBER	1811	QS		26-01-1995	LUK TSZ WAI	陸子慧	MEMBER	0935	BS, PFM		06-06-1989
LOK YUK LEUNG	駱旭良	MEMBER	6678	QS		27-03-2014	LUK WAI BIU	陸威彪	MEMBER	1729	GP		30-06-1994
LONGBOTTOM JAMES BRUCE		FELLOW	2778	QS	01-04-2006	08-09-1998	LUK WAI CHUNG	陸偉聰	MEMBER	7265	LS		23-03-2017
LOO KWOK LAI FRANCIS	盧國禮	FELLOW	0004	GP, PFM	01-09-1984		LUK WAI HANG	陸偉恒	MEMBER	3407	BS, PFM		28-02-2002
LOO MING CHEE		MEMBER	2253	QS		26-03-1997	LUK WAI KEI	陸偉基	MEMBER	3330	BS		14-06-2001
LOO TAI KEUNG	盧帝強	MEMBER	2849	BS, PFM		12-04-1999	LUK WAI KUI	陸偉駒	MEMBER	6409	BS		30-05-2013
LOO YIU BUN BUNNY	羅耀斌	MEMBER	5287	BS, PFM		23-07-2009	LUK WAI LAM	陸藹琳	MEMBER	6913	QS		26-03-2015
LOONG KAR MAN	龍嘉敏	MEMBER	1772	QS		12-10-1994	LUK WAI LUN STANLEY	陸偉倫	MEMBER	6588	PFM		20-01-2014
LOONG KOON MAN	龍冠文	MEMBER	2008	BS, PFM		21-03-1996	LUK WAI SANG	陸偉生	MEMBER	1644	QS		08-03-1994
LOU CHEUK WAI	劉卓偉	MEMBER	5478	QS		25-03-2010	LUK WING HO	陸永豪	MEMBER	2098	GP		21-03-1996
LOU IOI SAM	盧銳森	MEMBER	6184	QS		22-03-2012	LUK WING KAM	陸詠琴	MEMBER	5253	QS		26-03-2009
LOU KIN LING	劉建玲	MEMBER	2223	GP		30-09-1996	LUK YUEN MAN FANNY	陸婉敏	MEMBER	5616	QS		27-01-2011
LOU YIN YEE	劉燕儀	MEMBER	1843	GP, PFM		15-03-1995	LUN KAI YEUNG	倫啟揚	MEMBER	0114	GP		20-08-1984
LOUEY WING HONG	雷永康	MEMBER	1937	GP, PFM		12-09-1995	LUN KWOK SAN	倫國新	MEMBER	3446	GP		28-02-2002
LOW HON WAH	羅漢華	FELLOW	0513	QS, PFM	01-12-1999	25-02-1985	LUN SHU PAK	陸樹栢	MEMBER	5027	QS		27-03-2008
LOW YUNG KWOK	劉容國	MEMBER	3211	BS		09-11-2000	LUN TIM HO	倫添浩	MEMBER	4669	QS		25-05-2006
LOWE KAR YEE	劉嘉怡	MEMBER	5026	QS									

Last Name, Other Name(s)	中文姓名	Class	HKIS No.	Division	Date FHKIS	Date MHKIS	Last Name, Other Name(s)	中文姓名	Class	HKIS No.	Division	Date FHKIS	Date MHKIS
LUNG TSZ HIM	龍子謙	MEMBER	8282	QS		10-03-2020	MAK TIN SANG	麥田生	MEMBER	1718	GP		30-06-1994
LUNG WAN CHUN	龍雲進	MEMBER	5028	QS		27-03-2008	MAK TSZ MEI	麥芷微	MEMBER	6683	QS		27-03-2014
LYN WING SZE	凌詠思	MEMBER	3447	GP, PFM		28-02-2002	MAK WAI CHI FRANKLIN	麥衛志	MEMBER	0693	QS		27-03-1987
LYNCH SIMON DOMINIC		FELLOW	2453	GP	24-07-2008	16-06-1997	MAK WAI HUNG	麥偉雄	MEMBER	5537	GP		29-07-2010
<b>M</b>													
MA CHI KIT	馬志傑	MEMBER	6914	QS		26-03-2015	MAK WAI MAN	麥耐文	MEMBER	3518	QS		28-02-2002
MA CHI LAI	馬智禮	MEMBER	3807	QS		20-11-2003	MAK WAI SHING	麥偉成	MEMBER	4185	GP		17-02-2005
MA CHO CHUNG	馬楚聰	MEMBER	6287	GP		28-02-2013	MAK WING LAM RACHEL	麥穎琳	MEMBER	6978	PFM		28-05-2015
MA CHOY KUT	馬才吉	MEMBER	0457	QS		26-02-1985	MAK WING LUNG	麥永隆	MEMBER	0788	GP, PFM		18-01-1988
MA HING KWUN	馬慶冠	MEMBER	2464	GP, PFM		04-09-1997	MAK YING LUN	麥英麟	MEMBER	4277	QS		12-05-2005
MA HO MAN ATHENA	馬浩敏	MEMBER	6107	QS		10-02-2012	MAK YIU CHI	麥耀之	MEMBER	4670	QS		25-05-2006
MA HOI YIU VICTORIA	馬愷遙	MEMBER	6242	QS		27-09-2012	MAK YIU CHUNG	麥耀聰	MEMBER	5680	QS		24-03-2011
MA HON YIM FRANCIS	馬漢炎	MEMBER	1381	GP		09-07-1992	MAK YIU DANIEL	麥耀文	FELLOW	1183	GP, PFM	25-11-2004	24-04-1991
MA HONG LOK	馬康樂	MEMBER	7627	BS		25-01-2018	MAK YUEN MEI	麥苑媚	MEMBER	2266	BS		26-03-1997
MA JINGJING	馬菁菁	MEMBER	5480	QS		25-03-2010	MAN AARON WUI YAT	萬雁一	MEMBER	5524	BS, PFM		29-07-2010
MA KA CHUN	馬家俊	MEMBER	3353	LS		14-06-2001	MAN CHEUK HO	萬焯濤	MEMBER	7853	BS		15-11-2018
MA KAM CHUEN	馬錦全	MEMBER	0218	BS, PFM		20-08-1984	MAN CHI CHUEN	文志泉	FELLOW	2010	QS	25-11-2010	21-03-1996
MA KAR HUNG JOSEPH	馬家雄	MEMBER	1236	BS		10-06-1991	MAN CHI FAI	文志輝	MEMBER	2720	QS		11-06-1998
MA KIM WAN	馬劍雲	MEMBER	4340	QS		11-08-2005	MAN CHI HO	萬志豪	MEMBER	0867	BS, PFM		10-10-1988
MA KING WAI CYNTHIA	馬競基	MEMBER	6915	QS		26-03-2015	MAN CHI HO HUBERT	文志豪	MEMBER	1545	GP, PFM		08-03-1994
MA KWAN HO	馬君浩	MEMBER	7114	QS		24-03-2016	MAN CHI KIN LAWRENCE	文子健	MEMBER	2911	QS		12-04-1999
MA KWAN LONG	馬君朗	MEMBER	7239	QS		24-01-2017	MAN CHUN HO	文鎮濤	MEMBER	7628	BS		25-01-2018
MA KWOK FAI	馬國輝	MEMBER	6065	PFM		03-10-2011	MAN HAY WAH	文曦華	MEMBER	2267	BS, PFM		26-03-1997
MA MAN TO	馬文滔	MEMBER	6493	GP		16-09-2013	MAN HIU FAI	文曉輝	MEMBER	6684	QS		27-03-2014
MA MING CHI	馬明智	MEMBER	6326	BS		26-03-2013	MAN HO MAN	萬浩晏	MEMBER	8283	QS		10-03-2020
MA PIK FUNG	馬碧鳳	MEMBER	2213	QS		30-09-1996	MAN HON FUNG	文翰鋒	MEMBER	7161	BS		28-07-2016
MA PO WAH	馬普華	MEMBER	8093	GP		12-09-2019	MAN HUNG CHUN	文鴻振	MEMBER	7240	QS		24-01-2017
MA QIANWEN	馬倩雯	MEMBER	7777	QS		15-03-2018	MAN KA LAI	文家禮	MEMBER	0116	GP		20-08-1984
MA SAI TAK LEWIS	馬世德	MEMBER	2975	QS		07-07-1999	MAN KA LOK	萬家樂	MEMBER	6762	QS		24-07-2014
MA SIU WA	馬少華	MEMBER	2761	QS		11-06-1998	MAN KA MING	萬家銘	MEMBER	7778	QS		15-03-2018
MA SIU WING	馬兆榮	MEMBER	1207	QS		10-06-1991	MAN KA YI	文嘉怡	MEMBER	7376	QS		25-05-2017
MA SUK CHING	馬淑貞	MEMBER	1934	GP		12-09-1995	MAN KAI WING	文啟榮	MEMBER	6222	QS		26-07-2012
MA TING HOI	馬廷凱	MEMBER	2976	QS		07-07-1999	MAN KIN PING	文建平	MEMBER	2332	QS		26-03-1997
MA TING MO	馬廷武	MEMBER	3062	BS, PFM		09-03-2000	MAN KIN WA	文建華	MEMBER	2242	GP		26-03-1997
MA WAI KEI	馬偉基	MEMBER	5523	BS		29-07-2010	MAN KING FAI	文景輝	MEMBER	0907	GP, PFM		06-03-1989
MA YEE PING RAYMOND	馬以平	MEMBER	1319	QS		30-01-1992	MAN KIT BIU	文傑標	MEMBER	3063	BS, PFM		09-03-2000
MA YIN HUNG	馬燕紅	MEMBER	5396	GP		28-01-2010	MAN KOK WAI	文廷威	MEMBER	6608	QS		20-01-2014
MA YIP LUN	馬業倫	MEMBER	6681	QS		27-03-2014	MAN KWAI FONG	文桂芳	MEMBER	1766	GP		12-09-1994
MA YIU LAM	馬耀霖	MEMBER	2803	BS, PFM		19-12-1998	MAN KWOK WAI	萬國偉	MEMBER	2641	BS		11-06-1998
MA YUEN FAT TONY	馬遠發	MEMBER	1563	QS		01-04-1993	MAN NGAI WING	文毅榮	MEMBER	2011	QS		21-03-1996
MA YUEN TUNG	馬苑彤	MEMBER	5734	BS		28-07-2011	MAN PUI KWAN	文沛瑩	FELLOW	0315	QS	16-06-1997	02-10-1984
MA YUEN YING	馬婉盈	MEMBER	6682	QS		27-03-2014	MAN SAU FONG MICHELLE	文秀芳	MEMBER	6736	GP		22-05-2014
MA YUNG KONG HELICON	馬容江	MEMBER	0153	LS		30-07-1984	MAN SHUI FAI GARY	文瑞輝	FELLOW	2173	GP	24-01-2017	30-09-1996
MACK HON WAH	麥漢華	MEMBER	3720	QS		20-02-2003	MAN SHUK CHING ALICE	文淑貞	MEMBER	1926	GP, PFM		29-06-1995
MACKAY DEREK CHARLES		FELLOW	0165	QS	24-08-1984		MAN SIU CHI	文笑芝	MEMBER	6511	BS		14-11-2013
MAHONY MICHAEL THOMAS		MEMBER	0276	GP		12-10-1984	MAN SIU KUEN	文少娟	MEMBER	5059	BS		24-07-2008
MAK CHAK KWONG	麥澤廣	MEMBER	3200	BS, PFM		14-09-2000	MAN SUK CHING	文淑真	MEMBER	8095	GP		12-09-2019
MAK CHEONG SANG JOHNSON	麥昌生	MEMBER	4314	GP		11-08-2005	MAN TAK WAH	文德華	MEMBER	3064	BS		09-03-2000
MAK CHI HO	麥志豪	MEMBER	7382	QS		07-01-2020	MAN TSZ CHUN	文子俊	MEMBER	6917	QS		26-03-2015
MAK CHI KEONG	麥志強	MEMBER	5289	BS		23-07-2009	MAN TZE CHEONG	文子昌	MEMBER	7315	QS		23-03-2017
MAK CHI KEUNG	麥志強	MEMBER	3721	QS		20-02-2003	MAN WAI HUNG	文偉雄	MEMBER	1309	QS		04-12-1991
MAK CHI MAN	麥志文	MEMBER	8409	BS		17-11-2020	MAN WING KAI	文榮佳	MEMBER	4573	BS		01-04-2006
MAK CHI WUNG	麥子宏	MEMBER	8094	GP		12-09-2019	MAN WING YIN	萬永賢	MEMBER	0767	QS		19-11-1987
MAK CHI YIN	麥志宏	MEMBER	3007	BS		06-10-1999	MAN YIU WING	文耀榮	MEMBER	5254	QS		26-03-2009
MAK CHIU	麥超	MEMBER	1600	GP		08-03-1994	MAO CHIU DIK WILLIAM	毛照滋	MEMBER	3089	GP, PFM		09-03-2000
MAK CHO KWAN	麥楚君	MEMBER	7411	BS		25-09-2017	MARRIOTT CHRISTOPHER JOHN		MEMBER	1396	GP		01-10-1992
MAK CHUI SHAN	麥翠珊	MEMBER	6839	GP		22-01-2015	MAU MAN YING	繆敏盈	MEMBER	7377	QS		25-05-2017
MAK CHUN FAI	麥振輝	MEMBER	2113	QS		04-07-1996	MAU SUET FAN	繆雪芬	MEMBER	3657	GP, PFM		20-02-2003
MAK CHUN KIT JACKY	麥振杰	MEMBER	4595	GP		01-04-2006	MAU WAI TAK PERCY	茅惠德	MEMBER	0919	QS		06-03-1989
MAK CHUNG HONG	麥仲康	MEMBER	8410	BS		17-11-2020	MCGUIRE MICHAEL JOHN EDMUND		MEMBER	0660	GP		28-01-1987
MAK CHUNG PUI	麥中珮	MEMBER	5423	BS		25-03-2010	MCKINLAY RORY		MEMBER	3914	QS		27-02-2004
MAK HANG LAM	麥杏琳	MEMBER	5153	BS		22-01-2009	MCKINNELL KEITH GORDON		FELLOW	0118	GP	01-02-1988	20-08-1984
MAK HO MAN	麥浩民	MEMBER	6916	QS		26-03-2015	MERRITT JAMES		MEMBER	0119	GP		20-08-1984
MAK HO TING	麥皓庭	MEMBER	6288	GP		28-02-2013	MILLS CHRISTOPHER SEABROOK		FELLOW	2127	GP	30-09-1996	
MAK HON SUM RONNIE	麥漢森	MEMBER	2067	GP, PD		21-03-1996	MILLS TIMOTHY JOHN		FELLOW	1224	GP	10-06-1991	
MAK KA LAI	麥嘉禮	MEMBER	1527	QS		02-12-1993	MING SIU LING	明筱玲	MEMBER	4278	QS		12-05-2005
MAK KA LUN	麥嘉倫	MEMBER	5481	QS		25-03-2010	MO CHAN MING	毛熾明	FELLOW	0005	GP	11-06-1984	
MAK KA SHUN	麥家信	MEMBER	3656	GP, PFM		20-02-2003	MO FEI PANG	毛飛鵬	MEMBER	0596	QS		27-02-1986
MAK KAM YEE	麥錦儀	MEMBER	6547	BS		20-01-2014	MO KA FAI	巫嘉輝	MEMBER	6397	QS		07-01-2020
MAK KANG HOI SAM	麥鏡開	FELLOW	0154	LS	26-09-1984	30-07-1984	MO KI LONG	毛奇朗	MEMBER	8139	LS		19-11-2019
MAK KOK CHING	MEMBER	0726	QS		28-05-1987	MO KIM MING	毛劍明	FELLOW	0219	BS	27-04-1995	20-08-1984	
MAK KONG HA HELEN	麥江夏	MEMBER	0183	QS		20-08-1984	MO KIN KEUNG	巫建強	MEMBER	6421	PFM		30-05-2013
MAK LIN YI CYBILL	麥蓮儀	FELLOW	0917	QS, PFM	07-07-1999	01-03-1989	MO PAK NING	巫栢寧	MEMBER	7043	GP		28-01-2016
MAK LOK KING	麥樂景	MEMBER	2529	GP		11-12-1997	MO SIU WAI	毛少偉	MEMBER	2977	QS		07-07-1999
MAK MING YIU	麥明耀	MEMBER	3224	QS		08-03-2001	MO SUN YUEN	武申源	MEMBER	1039	LS		26-04-1990
MAK NAI CHEONG	麥乃昌	FELLOW	0042	BS	04-09-1997	01-09-1984	MO WAI YIP	毛偉業	MEMBER	4710	GP		27-07-2006
MAK SHIU PAK	麥邵柏	MEMBER	3589	QS		21-11-2002	MOCK WAI HO	莫偉豪	MEMBER	2561	GP		11-06-1998
MAK SHU SANG	麥樹生	MEMBER	6969	BS		28-05-2015	MOFFOOT GORDON HOWARD		FELLOW	0677	GP	27-02-1987	
MAK SHUI FUNG ALEX	麥穗豐	MEMBER	3387	QS		08-11-2001	MOIR MICHAEL JOHN		FELLOW	1040	GP	16-06-1997	26-04-1990
MAK SHUK LAN	麥淑蘭	MEMBER	7002	BS		24-09-2015	MOK CHI KAI	莫志楷	MEMBER	5255	QS		26-03-2009
MAK SHUK WAH	麥淑華	MEMBER	7256	BS		23-03-2017	MOK CHI MING ESMOND	莫志明	MEMBER	1305	LS		04-12-1991
MAK SHUN KIT	麥舜傑	MEMBER	7313	QS		23-03-2017	MOK CHOI HAR	莫彩霞	MEMBER	1938	GP, PFM		12-09-1995
MAK SIU MING	麥兆明	MEMBER	4184	GP		17-02-2005	MOK CHRISTINE	莫瓊玲	MEMBER	0769	QS		25-09-1987
MAK SUI FUNG	麥瑞豐	MEMBER	7314	QS		23-03-2017	MOK CHUN KEI	莫俊基	MEMBER	5084	QS		24-07-2008
MAK SZE HO	麥思浩	MEMBER	5482	QS		25-03-2010	MOK CHUN YIN	莫俊賢	MEMBER	8411	BS		17-11-2020
MAK TAK YIN	麥德賢	MEMBER	2331	QS		26-03-1997	MOK CHUN YU AARICF	莫振宇	MEMBER	1815	GP		26-01-1995
							MOK HOI KIT HENRY	莫凱傑	MEMBER	4776	GP		25-01-2007

THE HONG KONG INSTITUTE OF SURVEYORS DIRECTORY AND ANNUAL REPORT 2019-2020

Last Name, Other Name(s)	中文姓名	Class	HKIS No.	Division	Date FHKIS	Date MHKIS	Last Name, Other Name(s)	中文姓名	Class	HKIS No.	Division	Date FHKIS	Date MHKIS
MOK KA KEI	莫嘉祺	MEMBER	5397	GP		28-01-2010	NG HANG YIU KENNETH	吳恒耀	MEMBER	1234	GP		10-06-1991
MOK KA WING JESSICA	莫嘉詠	MEMBER	7661	GP		25-01-2018	NG HEI LAAM	吳曦嵐	MEMBER	6863	BS		26-03-2015
MOK KAI MAN	莫啟文	MEMBER	2716	QS		11-06-1998	NG HIN KAN	伍顯勳	MEMBER	3367	QS		13-09-2001
MOK KAM KWAN	莫錦鈞	FELLOW	0248	GP	12-10-1984		NG HING HUNG	吳慶雄	MEMBER	0969	QS		01-08-1989
MOK KING LEUNG	莫景良	FELLOW	0614	LS	24-10-1990	27-06-1986	NG HIU LING	吳曉鈴	MEMBER	5316	GP		23-07-2009
MOK KWAI HANG	莫桂衡	MEMBER	2012	QS		21-03-1996	NG HIU YAN	吳曉欣	MEMBER	7116	QS		24-03-2016
MOK KWOK KIT	莫國傑	MEMBER	1360	BS		09-07-1992	NG HO KEI	伍浩基	MEMBER	2068	GP, PFM		21-03-1996
MOK LEUNG YIU	莫良耀	MEMBER	1065	GP		18-07-1990	NG HO MING PERRY	吳浩鳴	MEMBER	8285	QS		10-03-2020
MOK MAN TING MANDY	莫敏婷	MEMBER	6918	QS		26-03-2015	NG HO YAN	吳可欣	MEMBER	4672	QS		25-05-2006
MOK PING YIU	莫炳耀	MEMBER	2465	GP, PFM		04-09-1997	NG HO YIN	吳浩然	MEMBER	7662	GP		25-01-2018
MOK PUI YEUNG	莫沛燭	MEMBER	7730	BS		15-03-2018	NG HO YIN VICTOR	伍浩然	MEMBER	5085	QS		24-07-2008
MOK SAU LUEN JENNY	莫秀鸞	MEMBER	5638	GP		24-03-2011	NG HOI LAM	吳凱琳	MEMBER	8286	QS		10-03-2020
MOK SHEUNG CHUNG	莫尚忠	MEMBER	3605	BS, PFM		20-02-2003	NG HOI LING	吳凱靈	MEMBER	5538	GP		29-07-2010
MOK SIM PING	莫簡平	MEMBER	2013	BS		21-03-1996	NG HOI TAT	吳開達	MEMBER	2333	QS		26-03-1997
MOK TAT FAI	莫達輝	MEMBER	1912	QS, PFM		29-06-1995	NG HOI TING	吳鑑廷	MEMBER	3658	GP		20-02-2003
MOK TAT SHING	莫達成	MEMBER	6685	QS		27-03-2014	NG HOI WAN	吳海韻	MEMBER	7317	QS		23-03-2017
MOK TSZ YAN	莫子茵	MEMBER	8096	GP		12-09-2019	NG HOI YEE NATALIE	吳凱怡	MEMBER	5354	BS		26-11-2009
MOK WAI CHI	莫偉慈	MEMBER	3090	GP		09-03-2000	NG HON MING	伍漢銘	MEMBER	6920	QS		26-03-2015
MOK WAI HAI	莫維禧	MEMBER	4186	GP		17-02-2005	NG HUNG CHI	吳洪熾	MEMBER	7847	QS		13-09-2018
MOK WAI KUEN	莫偉權	MEMBER	4137	QS		25-11-2004	NG HUNG MUI	吳紅梅	FELLOW	3020	GP, PFM	26-11-2015	06-10-1999
MOK WAI LUN	莫偉麟	MEMBER	3808	QS		20-11-2003	NG HUNG YUEM	吳雄任	MEMBER	0727	QS		28-05-1987
MOK WAI YIU BRENDA	莫偉瑤	MEMBER	4216	QS		17-02-2005	NG HWEE CER	黃慧芝	MEMBER	2562	GP		11-06-1998
MOK WAI YU	莫慧如	MEMBER	4596	GP		01-04-2006	NG JOAO SOARES	伍銘俊	MEMBER	6801	BS		25-11-2014
MOK WAN CHI	莫韻芝	MEMBER	7162	BS, PFM		28-07-2016	NG JOR CHOI	吳佐材	MEMBER	1043	LS		26-04-1990
MOK WING HUI	莫穎翹	MEMBER	8284	QS		10-03-2020	NG KA CHONG	吳家創	MEMBER	1808	QS		26-01-1995
MOK WING KWONG RAYMOND	莫永光	MEMBER	3065	BS, PFM		09-03-2000	NG KA FAI	吳家輝	MEMBER	5029	QS		27-03-2008
MOK WING YIN	莫詠賢	MEMBER	3853	GP		27-02-2004	NG KA HIN	吳嘉濠	MEMBER	2423	QS		16-06-1997
MOK YEUK SZE	莫若思	MEMBER	5525	BS		29-07-2010	NG KA HO	吳嘉豪	MEMBER	7061	QS		28-01-2016
MOK YIN PING	莫燕平	MEMBER	7115	QS		24-03-2016	NG KA HUNG	吳家雄	MEMBER	5617	QS		27-01-2011
MOK YORK YEE	莫耀濶	FELLOW	5209	PD, GP	23-11-2017	26-03-2009	NG KA KI	吳嘉祺	MEMBER	6108	QS		10-02-2012
MOK YU SHEUNG	莫如湘	MEMBER	7316	QS		23-03-2017	NG KA LAI	吳嘉麗	MEMBER	2175	GP		30-09-1996
MOK YUET CHING	莫月貞	MEMBER	2779	QS		08-09-1998	NG KA LAM	吳家霖	MEMBER	5072	GP		24-07-2008
MOOLLO JOHN BERNARD		FELLOW	1421	QS	03-12-1992		NG KA TAT DESMOND	吳家達	MEMBER	3092	GP		09-03-2000
MOOK KING TONG	莫瑛瑛	MEMBER	6186	QS		22-03-2012	NG KA WAH	吳家驊	MEMBER	4611	LS		26-03-2015
MOORE ANDREW PAUL		MEMBER	2524	GP		11-12-1997	NG KA WAI	吳家偉	MEMBER	6575	GP		20-01-2014
MO-YUNG HON TONY	慕容漢	MEMBER	1765	GP		12-09-1994	NG KA WAI	吳嘉慧	MEMBER	6187	QS		22-03-2012
MUI HEUNG FU DENNIS	梅享富	MEMBER	6092	PFM		10-02-2012	NG KA WING	吳家榮	MEMBER	6127	BS		22-03-2012
MUI KAI YEUNG	梅啟洋	MEMBER	5558	GP		30-09-2010	NG KA YAN	吳嘉恩	MEMBER	6369	QS		26-03-2013
MUI KAI YIN	梅啟賢	MEMBER	6623	BS		27-03-2014	NG KA YEE	吳嘉儀	MEMBER	3915	QS		27-02-2004
MUI KING HUNG ALICE	梅敬鴻	MEMBER	3091	GP		09-03-2000	NG KA YEE	吳嘉儀	MEMBER	6688	QS		27-03-2014
MUK CHI TAK	穆志德	MEMBER	1810	QS		26-01-1995	NG KA YI	伍嘉宜	MEMBER	7214	GP		24-01-2017
MUK MEI KI MEIKI	穆美岐	MEMBER	7241	QS		24-01-2017	NG KA YIN	吳嘉燕	MEMBER	3723	QS		20-02-2003
MURPHY CHRISTOPHER FREDERICK		MEMBER	0529	GP		27-09-1985	NG KA YIP	吳家業	MEMBER	3448	GP		28-02-2002
							NG KA YUE	吳家宇	MEMBER	0220	BS		23-08-1984
<b>N</b>							NG KAI CHUEN	伍啟銓	MEMBER	7779	QS		15-03-2018
NAM CHI KWONG	藍志光	FELLOW	0121	GP	29-06-1995	20-08-1984	NG KAI KAI	吳玟玠	FELLOW	0331	BS	15-03-1991	20-10-1984
NARRAMORE ANDREW JOHN		MEMBER	3590	QS		21-11-2002	NG KAI TO	伍樂超	MEMBER	6109	QS		10-02-2012
NEWTON ADRIAN RICHARD		MEMBER	1474	QS		08-09-1993	NG KAI WAH	吳啟華	MEMBER	7318	QS		23-03-2017
NG ALFRED	伍進成	MEMBER	4777	GP		25-01-2007	NG KAM FAI	吳錦輝	MEMBER	1645	QS		08-03-1994
NG ANTHONY CHEUK LUN	吳卓倫	MEMBER	6574	GP		20-01-2014	NG KAM KONG	吳錦江	MEMBER	1775	BS		26-01-1995
NG CHEUK LAM EDDIE	吳卓林	MEMBER	4217	QS		17-02-2005	NG KAM KONG	吳錦江	MEMBER	4138	QS		25-11-2004
NG CHEUK LUN	吳卓倫	MEMBER	6086	BS		10-02-2012	NG KAM SHING THOMAS	伍錦城	FELLOW	2630	BS	11-06-1998	
NG CHEUK TIM	伍煒添	MEMBER	1764	GP, PFM		12-09-1994	NG KAM TUNG BROWNING	吳滄彤	MEMBER	3237	BS, PFM		08-03-2001
NG CHEUK WING	吳卓穎	MEMBER	5639	GP		24-03-2011	NG KAR HO	吳家豪	MEMBER	5618	QS		27-01-2011
NG CHI CHEUNG SAMMY	吳子祥	MEMBER	1504	QS		14-09-1993	NG KAR YEN	吳家欣	MEMBER	6576	GP		20-01-2014
NG CHI HANG	吳智恒	MEMBER	3722	QS		20-02-2003	NG KEI CHUN	伍紀雋	MEMBER	7814	BS		12-07-2018
NG CHI HIM	吳子謙	MEMBER	5640	GP		24-03-2011	NG KIM FAI	吳劍飛	MEMBER	3283	QS		08-03-2001
NG CHI HO TOMMY	吳志豪	MEMBER	4109	LS		26-08-2004	NG KIN LAM	吳健霖	MEMBER	2795	LS		10-11-1998
NG CHI HONG	吳志航	MEMBER	6289	GP		28-02-2013	NG KIN LAP JOSEF	吳健立	MEMBER	0122	GP		20-08-1984
NG CHI HUNG JOSEPH	吳志雄	MEMBER	1454	QS		03-06-1993	NG KIN SIU	吳建韶	MEMBER	2268	BS		26-03-1997
NG CHI PONG	吳志邦	MEMBER	6231	BS		27-09-2012	NG KIN SUM	吳健心	MEMBER	3361	BS		13-09-2001
NG CHI PONG	吳志邦	MEMBER	6464	GP		25-07-2013	NG KIN WAH	吳健華	MEMBER	1924	GP		29-06-1995
NG CHI SHAN	吳志珊	MEMBER	6686	QS		27-03-2014	NG KING FAI RICKY	吳敬輝	MEMBER	1868	GP, PFM		15-03-1995
NG CHI WAI	伍志偉	MEMBER	5154	BS		22-01-2009	NG KING MAN	吳敬文	MEMBER	3659	GP		20-02-2003
NG CHI WAI	伍志偉	MEMBER	5256	QS		26-03-2009	NG KING WAI	伍經緯	MEMBER	2563	GP		11-06-1998
NG CHI WO JACKY	吳志和	MEMBER	2174	GP		30-09-1996	NG KIT HAN	吳潔嫻	MEMBER	1407	GP, PFM		01-10-1992
NG CHIN WAN	吳展雲	MEMBER	2656	GP		11-06-1998	NG KIT WAH	吳傑華	FELLOW	5139	PFM	24-01-2017	27-11-2008
NG CHIN WAN DARWIN	吳展均	MEMBER	8130	BS		19-11-2019	NG KO FUNG	吳高峰	MEMBER	5290	BS, PFM, PD		23-07-2009
NG CHING CHING ANITA	吳清清	FELLOW	1507	GP	15-11-2018	14-09-1993	NG KWOK FAI	吳國輝	MEMBER	4315	GP		11-08-2005
NG CHING MAN	吳靜雯	MEMBER	6919	QS		26-03-2015	NG KWOK KEI	吳國基	MEMBER	5291	BS		23-07-2009
NG CHIU KWAN	吳超群	MEMBER	8005	QS		21-03-2019	NG KWOK KEUNG LEWIS	吳國強	MEMBER	4279	QS		12-05-2005
NG CHOR LUN	吳礎麟	MEMBER	0832	BS, PFM		07-07-1988	NG KWOK MING ANTONY	吳國銘	MEMBER	4673	QS		25-05-2006
NG CHUI SHAN TRACY	吳翠珊	MEMBER	4671	QS		25-05-2006	NG KWOK PUI	吳國培	MEMBER	6512	BS		14-11-2013
NG CHUI SHEUNG	吳翠嫦	MEMBER	2978	QS		07-07-1999	NG KWOK TING	吳國廷	MEMBER	6291	GP		28-02-2013
NG CHUN CHUNG	吳鎮中	MEMBER	2307	QS		26-03-1997	NG KWOK WAI, BBS	吳國偉	FELLOW	0870	LS	17-05-2019	28-11-1988
NG CHUN KIN	吳震乾	MEMBER	0884	QS		28-11-1988	NG KWUN YIN	吳冠賢	MEMBER	7391	BS		28-07-2017
NG CHUN LEUNG	吳俊良	MEMBER	8356	GP		07-07-2020	NG LAI SHAN	吳麗珊	MEMBER	2269	BS, PFM		26-03-1997
NG CHUN NI	吳珍妮	MEMBER	6290	GP		28-02-2013	NG LAI YIN	吳麗燕	MEMBER	1564	QS		01-04-1993
NG CHUN WAH	吳俊華	FELLOW	0845	QS, PFM	21-08-2003	01-07-1988	NG LILY	吳莉莉	MEMBER	5483	QS		25-03-2010
NG CHUN WEI	吳浚蔚	MEMBER	3782	GP, PFM		21-08-2003	NG LOK SANG	吳樂生	MEMBER	6689	QS		27-03-2014
NG CHUN YU	吳振宇	MEMBER	6687	QS		27-03-2014	NG MAN FU MICHAEL	吳文虎	MEMBER	5257	QS		26-03-2009
NG CHUNG HO	吳宗豪	MEMBER	6479	BS		16-09-2013	NG MAN KING	吳文球	MEMBER	6548	BS		20-01-2014
NG CHUNG WAI	吳中偉	MEMBER	2422	QS		16-06-1997	NG MAN KIT	吳敬傑	MEMBER	6292	GP		28-02-2013
NG FAI HUNG	吳輝雄	MEMBER	0514	QS		27-06-1985	NG MAN KONG	吳文綱	MEMBER	8287	QS		10-03-2020
NG FUNG YEE EMILY	伍鳳儀	MEMBER	3564	QS		16-05-2002	NG MAN PAU	吳文豹	MEMBER	5484	QS		25-03-2010
NG GEK KHIM	黃玉琴	MEMBER	2979	QS		07-07-1999	NG MAN WAI	吳文偉	MEMBER	1544	GP		08-03-1994
NG HANG KWONG, BBS, JP	吳恒廣	FELLOW	1817	GP		26-01-1995	NG MAN WAI	吳敬慧	MEMBER	711			





THE HONG KONG INSTITUTE OF SURVEYORS DIRECTORY AND ANNUAL REPORT 2019-2020

Last Name, Other Name(s)	中文姓名	Class	HKIS No.	Division	Date FHKIS	Date MHKIS	Last Name, Other Name(s)	中文姓名	Class	HKIS No.	Division	Date FHKIS	Date MHKIS
PANG HOI YAN	彭凱欣	MEMBER	6921	QS		26-03-2015	POON NGA YI	潘雅宜	MEMBER	5137	LS		27-11-2008
PANG HUNG WAI	彭鴻威	MEMBER	7866	BS		18-01-2019	POON SAU YING CINDY	潘秀英	MEMBER	4971	PFM		24-01-2008
PANG KA HUNG	彭家雄	MEMBER	2983	QS		07-07-1999	POON SHUK YIN	潘淑賢	MEMBER	4957	GP		24-01-2008
PANG KIN FAI	彭健輝	MEMBER	6465	GP		25-07-2013	POON SHUN WING	潘信榮	MEMBER	1001	QS		10-01-1990
PANG KIN KIT PADDY	彭健傑	MEMBER	5031	QS		27-03-2008	POON SIN TIK	潘善的	MEMBER	4778	GP		25-01-2007
PANG KWOK CHU	彭國柱	MEMBER	4341	QS		11-08-2005	POON SIU LUN	潘兆麟	MEMBER	1490	GP		08-09-1993
PANG KWOK HANG	彭國恒	MEMBER	3724	QS		20-02-2003	POON SZE NGOK	潘士誇	FELLOW	0124	GP	11-06-1998	20-08-1984
PANG KWOK SHING	彭國祥	MEMBER	3249	BS		08-03-2001	POON WAI CHUEN	潘偉泉	MEMBER	5294	BS, PFM		23-07-2009
PANG KWOK SHUN	彭國信	MEMBER	3855	GP		27-02-2004	POON WAI LAM WILLIAM	潘威林	MEMBER	3069	BS, PFM		09-03-2000
PANG LAP YIN	彭立然	FELLOW	0280	GP, PFM	08-03-1994	02-08-1984	POON WILLIAM TSZ HO	潘子豪	MEMBER	6854	QS		22-01-2015
PANG LING HANG	彭令行	MEMBER	7780	QS		15-03-2018	POON WING CHEUNG LAWRENCE	潘永祥	FELLOW	1628	GP, PD	21-11-2002	08-03-1994
PANG MAN YEE	彭敬儀	MEMBER	5486	QS		25-03-2010	POON WING KIN	潘永健	MEMBER	0949	GP, PFM		04-07-1989
PANG MAN YEE	彭敬儀	MEMBER	8292	QS		10-03-2020	POON WING YAN	潘穎茵	MEMBER	5032	QS		27-03-2008
PANG MEE YUK MELISSA	彭美育	MEMBER	2070	GP		21-03-1996	POON YAN CHI	潘恩賜	FELLOW	0663	GP, PFM	04-09-1997	23-01-1987
PANG NGA YIN	彭雅蓆	MEMBER	7153	QS		26-05-2016	POON YAU MAN	潘佑文	MEMBER	2438	BS, PFM		16-06-1997
PANG SHIU KEE	彭兆基	FELLOW	0572	GP	11-06-1998	06-03-1986	POON YIN YEE JENNY	潘潔儀	MEMBER	1361	GP		09-07-1992
PANG SHUK FAN	彭淑芬	MEMBER	6371	QS		26-03-2013	POON YING CHEONG	潘英昌	MEMBER	4302	BS		11-08-2005
PANG SHUK MING	彭淑明	MEMBER	6513	BS		14-11-2013	POON YIU TUNG	潘耀東	MEMBER	0720	GP		27-05-1987
PANG SHUN PONG	彭順邦	MEMBER	5118	BS		27-11-2008	POON YIU WAI	潘耀威	MEMBER	5355	BS		26-11-2009
PANG SIU FAI	彭兆輝	MEMBER	4188	GP		17-02-2005	POON YUI CHAU	潘銳秋	MEMBER	2017	BS		21-03-1996
PANG SIU KAI	彭兆佳	MEMBER	5260	QS		26-03-2009	POON YUK HANG	潘玉鏗	MEMBER	1835	GP		15-03-1995
PANG TAK YAN	彭德仁	MEMBER	7665	GP		25-01-2018	POON YUK KWAN	潘玉筠	MEMBER	6114	QS		10-02-2012
PANG TSAN WING	彭贊榮	FELLOW	0069	GP	11-06-1984		POON YUK TING	潘玉婷	MEMBER	1578	GP		01-04-1993
PANG TSZ TSUNG RICHARD IRWIN	彭子聰	MEMBER	7215	GP		24-01-2017	POUND ANDREW LEONARD		MEMBER	2548	GP, PFM		09-01-1998
PANG WAI	彭煒	MEMBER	7955	BS		21-03-2019	PRICE MICHAEL ROLAND		FELLOW	0282	GP, PFM	10-11-1998	02-08-1984
PANG WAI MAN	彭偉文	MEMBER	8332	LS		12-05-2020	PRITCHARD CHRISTOPHER HUGH		FELLOW	0296	QS	12-09-1984	
PANG WAI MAN PANDY RAPHAEL	彭偉文	MEMBER	2853	BS		12-04-1999	PUN CAM TONG	潘錦棠	MEMBER	0731	QS		24-06-1987
PANG WAI SHAN	彭蔚珊	MEMBER	2179	GP, PFM		30-09-1996	PUN CHI LEONG	潘志亮	MEMBER	6775	BS		25-09-2014
PANG WAI YING	彭惠盈	MEMBER	6522	GP		14-11-2013	PUN CHING BOON	潘政本	MEMBER	3286	QS		08-03-2001
PANG WING HONG	彭永康	MEMBER	2271	BS		26-03-1997	PUN CHUN MAN	潘俊毅	MEMBER	6922	QS		26-03-2015
PANG WING YAN	彭詠恩	MEMBER	3451	GP		28-02-2002	PUN KAI SHING	潘啟成	MEMBER	7698	QS		25-01-2018
PANG YUK LUN	彭旭倫	MEMBER	7321	QS		23-03-2017	PUN KAI YIN DAVID	潘啟賢	MEMBER	2334	QS		26-03-1997
PANG ZHI YUAN	彭致元	MEMBER	4342	QS		11-08-2005	PUN KWAN	潘君	MEMBER	8293	QS		10-03-2020
PANNACH DAVID		FELLOW	0249	GP	12-10-1984		PUN LAI TUN	潘禮敦	MEMBER	4892	PFM		26-07-2007
PARK BENJAMIN CHEUK-FUNG	白卓豐	MEMBER	7666	GP		25-01-2018	PUN MAN KIN ANDY	潘文健	MEMBER	4280	QS		12-05-2005
PARK PATRICK CHUN-YU	白晉宇	MEMBER	8178	GP		07-01-2020	PUN PAULINE	潘蔭玲	MEMBER	2383	GP		16-06-1997
PAT CHI KWONG PAT	畢志光	MEMBER	8414	BS		17-11-2020	PUN WAI CHING	潘惠貞	MEMBER	4281	QS		12-05-2005
PAU MING SUN	鮑明新	MEMBER	7781	QS		15-03-2018	PUN WING SHAN	潘穎珊	MEMBER	6214	BS		26-07-2012
PAU SHIU HUNG	鮑少雄	MEMBER	3798	QS		21-08-2003							
PENDLETON ROBERT ALEXANDER	彭達敦	FELLOW	1612	GP	08-03-1994		<b>Q</b>						
PENG LILI	彭莉莉	MEMBER	5856	QS		28-07-2011	QI XIUWEN	元休文	MEMBER	8006	QS		21-03-2019
PENG TECK YING WINNIE	方德英	MEMBER	2502	QS		04-09-1997							
PHUA CHING CHUEN ANDREW	潘正全	MEMBER	6113	QS		10-02-2012	<b>R</b>						
PILKINGTON FRANK JAMES		MEMBER	0460	BS		02-04-1985	RABY KENNETH FRANK		MEMBER	0380	QS		10-11-1984
PING TAK WAI	彭德基	MEMBER	3551	BS, PFM		16-05-2002	RAWLING BRIAN EDWARD		FELLOW	2606	QS	14-09-2000	11-06-1998
PO CHI LOK	布致樂	MEMBER	4599	GP		01-04-2006	READER DONALD LAWRENCE		FELLOW	0372	QS	09-11-1984	
PON KAI CHOI PHEMEY	潘啟才	MEMBER	1331	GP		30-01-1992	RICHARDSON CHRISTOPHER		FELLOW	1975	QS	26-10-1995	
PONG KAI FAI	龐之輝	MEMBER	3067	BS		09-03-2000	ROBERTS NEIL LLOYD		MEMBER	1949	QS		12-09-1995
PONG KAM KEUNG	龐錦強	FELLOW	1500	BS, PFM, PD	09-11-2000	08-09-1993	ROBINSON TIMOTHY JOHN		MEMBER	5487	QS		25-03-2010
PONG TUNG LUI	龐冬女	MEMBER	3856	GP, PD		27-02-2004	ROBINSON WILLIAM RANDOLPH	羅秉舜	FELLOW	0085	GP	22-08-1984	
PONG YIU PO	龐耀寶	MEMBER	2015	BS, PFM		21-03-1996	ROSS GRAHAM MARTIN		MEMBER	2564	GP		11-06-1998
PONG YUEN FONG	龐婉芳	MEMBER	3452	GP		28-02-2002							
POOI FU KEUNG	貝富強	MEMBER	6314	QS		28-02-2013	<b>S</b>						
POON CHI KIN	潘志聖	MEMBER	0597	QS		26-03-1986	SAM HON YIP	岑漢業	MEMBER	5295	BS		23-07-2009
POON CHI MING	潘志明	MEMBER	2593	QS		11-06-1998	SAT WEI LING	薩慧玲	FELLOW	1735	GP	26-08-2004	30-06-1994
POON CHI WAI	潘志偉	MEMBER	3227	QS		08-03-2001	SAU SZE WAH	仇思華	MEMBER	4958	GP		24-01-2008
POON CHOR KUEN ERIC	潘楚權	MEMBER	5172	BS, PFM		26-03-2009	SAUNDERS JOHN RUSSELL		MEMBER	2451	GP		16-06-1997
POON CHUN KEUNG	潘振強	MEMBER	0920	QS		06-03-1989	SCHERMULY ROBERT GORDON		MEMBER	6219	LS		26-07-2012
POON CHUN PAN	潘振斌	MEMBER	7118	QS		24-03-2016	SCHRODER DAVID FREDERICK		MEMBER	1239	BS, PFM		10-06-1991
POON CHUNG DUNG	潘仲登	MEMBER	4140	QS		25-11-2004	SEE KWAI PAN	施桂攀	MEMBER	3665	GP, PFM		20-02-2003
POON CHUNG MAN	潘頌雯	MEMBER	7913	GP		18-11-2019	SEE MING CHUN	施明俊	MEMBER	6514	BS		14-11-2013
POON FU CHI	潘富智	MEMBER	5402	GP		28-01-2010	SEE PING KUEN	施炳權	MEMBER	0892	BS		24-01-1989
POON GI TER	潘智達	MEMBER	2099	GP		21-03-1996	SENG HOK HUNG ROBERT	沈學雄	MEMBER	4912	BS		22-11-2007
POON HEI LAM	潘沛林	MEMBER	7242	QS		24-01-2017	SE-TO CHI MING	司徒志明	MEMBER	3725	QS		20-02-2003
POON HIEN LUN LINUS	潘顯倫	MEMBER	6372	QS		26-03-2013	SETO CHI SHING	司徒志誠	MEMBER	5566	QS		30-09-2010
POON HIN CHOW	潘顯洲	FELLOW	0713	LS	12-09-1994	28-05-1987	SETO KIN YAN	司徒建思	MEMBER	3070	BS		09-03-2000
POON HIU YING	潘曉瑩	MEMBER	6840	GP		22-01-2015	SETO SAI WAH	司徒世華	MEMBER	1661	BS, PFM		08-03-1994
POON HO YU	潘浩汶	MEMBER	7782	QS		15-03-2018	SE-TO WAI CHING ANNA	司徒惠貞	MEMBER	1925	GP		29-06-1995
POON HOI LAM DEBORAH	潘凱琳	MEMBER	4868	BS, PFM, GP		26-07-2007	SEYMOUR NICHOLAS PAUL		MEMBER	6923	QS		26-03-2015
POON HUNG TAK	潘洪德	MEMBER	5133	GP		27-11-2008	SHA YAN YI JANICE	沙欣宜	MEMBER	6149	GP		22-02-2012
POON KA KWONG DAVID	潘嘉光	MEMBER	1253	BS		10-06-1991	SHAM CHI KEUNG WILLIAM	岑志強	MEMBER	0664	GP		23-01-1987
POON KA LEUNG ALBERT	潘嘉傑	MEMBER	5086	QS		24-07-2008	SHAM FOON LAM	岑寬林	MEMBER	1860	GP		15-03-1995
POON KA PO	潘家寶	MEMBER	5073	GP		24-07-2008	SHAM HEUNG KUEN DOMINIC	沈香權	MEMBER	1367	GP, PFM		12-07-1992
POON KAI CHUN	潘啟俊	MEMBER	6373	QS		26-03-2013	SHAM KA YAN	岑嘉思	MEMBER	6115	QS		10-02-2012
POON KAI MAN SIMON	潘啟文	FELLOW	3783	GP, PFM	28-02-2013	21-08-2003	SHAM LOK HANG	沈樂恆	MEMBER	6783	LS		25-09-2014
POON KAI MAN WALLMAN	潘啟文	MEMBER	2016	BS		21-03-1996	SHAM PO FAI	沈寶輝	FELLOW	4239	LS	27-09-2012	12-05-2005
POON KAM LUN	潘錦麟	MEMBER	3068	BS		09-03-2000	SHAM WING CHUNG FEON	岑穎中	MEMBER	7163	BS		28-07-2016
POON KAN YOUNG KENNETH	潘根濃	FELLOW	0184	QS	26-11-1990	20-08-1984	SHAM YIN FONG	岑蕙芳	MEMBER	1705	GP		30-06-1994
POON KIN MAN	潘健文	MEMBER	6865	BS		26-03-2015	SHEA CHEUK YU	余卓瑛	MEMBER	4220	QS		17-02-2005
POON KIN ON	潘建安	MEMBER	8142	PFM		19-11-2019	SHEK HO WING	石浩榮	MEMBER	8007	QS		21-03-2019
POON LAI CHING	潘麗貞	MEMBER	5199	GP		26-03-2009	SHEK HON YIN	石漢賢	MEMBER	6247	BS		22-11-2012
POON LONG HEI	潘朗晞	MEMBER	7731	BS		15-03-2018	SHEK KA YAN	石家恩	MEMBER	5574	BS		25-11-2010
POON MEI YEE	潘美儀	MEMBER	3159	QS		08-06-2000	SHEK KWEL YIN	石貴賢	FELLOW	0696	QS	20-02-1998	23-01-1987
POON MING HO ERIC	潘銘浩	MEMBER	3857	GP		27-02-2004	SHEK MEI CHI SHIRLEY	石美枝	MEMBER	3093	GP		09-03-2000
POON MING YIP	潘銘業	MEMBER	6264	BS, PFM		28-02-2013	SHEK NGA TING	石雅婷	MEMBER	7193	BS		24-01-2017
POON NAI TAI PAUL	潘乃棟	MEMBER	0018	GP		01-01-1984	SHEK TSZ TUNG	石芷彤	MEMBER	6550	BS		20-01-2014
POON NAI TUNG THOMAS	潘乃棟	FELLOW	0001	GP, PD	03-08-1984		SHELDON JEREMY JAMES		MEMBER	1303	GP		04-12-1991

Last Name, Other Name(s)	中文姓名	Class	HKIS No.	Division	Date FHKIS	Date MHKIS	Last Name, Other Name(s)	中文姓名	Class	HKIS No.	Division	Date FHKIS	Date MHKIS
SHI WEN ZHONG	史文中	FELLOW	5544	LS	17-05-2019	29-07-2010	SIU KAM WAI WILSON	蕭錦威	MEMBER	1047	GP		26-04-1990
SHIEH YUEN YING	謝婉瑩	MEMBER	7258	BS		23-03-2017	SIU KEI IN	蕭紀焯	MEMBER	7809	QS		17-05-2018
SHIH HSIAO HUNG	施曉紅	MEMBER	3071	BS		09-03-2000	SIU KIM SANG	蕭劍生	MEMBER	6327	BS		26-03-2013
SHIH MAN KIT	施文傑	MEMBER	7322	QS		23-03-2017	SIU KIN MING	蕭健明	MEMBER	3726	QS, PFM, PD		20-02-2003
SHIH YIN TAN	施延坦	MEMBER	8294	QS		10-03-2020	SIU KWAN PANG	蕭君鵬	MEMBER	3391	QS		08-11-2001
SHIN KAR CHEE	冼家治	MEMBER	8097	GP		12-09-2019	SIU LAI SUEN	蕭麗璇	MEMBER	2481	GP		04-09-1997
SHIN YUK MING	冼鈺鳴	MEMBER	8195	QS		07-01-2020	SIU LAI YING	邵麗璇	MEMBER	5857	QS		28-07-2011
SHING KWOK CHUE	盛國柱	MEMBER	4975	QS		24-01-2008	SIU LAP TING	蕭立庭	MEMBER	6293	GP		28-02-2013
SHIU CHUNG YIN	蕭仲然	MEMBER	8295	QS		10-03-2020	SIU LEUNG HUNG	蕭亮鴻	MEMBER	2703	GP		11-06-1998
SHIU KA CHUN DEREK	蕭家振	MEMBER	2615	QS		11-06-1998	SIU LEUNG MAN LAWRENCE	蕭亮文	MEMBER	3319	QS		08-03-2001
SHIU KWAI KING JOE	蕭桂瓊	MEMBER	3755	BS, PFM		22-05-2003	SIU MAN LEI SHARON	蕭敏梨	MEMBER	3215	QS		08-03-2001
SHIU KWOK WAI PATRICK	蕭國偉	MEMBER	2854	BS		12-04-1999	SIU MING LAI	蕭明麗	MEMBER	5036	QS		07-03-2008
SHIU LAI MING	邵黎明	MEMBER	2181	GP		30-09-1996	SIU MIU MAN	蕭妙文	MEMBER	0598	GP		29-03-2000
SHIU WAI HO	蕭偉浩	MEMBER	3048	BS		01-12-1999	SIU PAK HENG PATRICK	蕭柏衡	MEMBER	5356	BS		26-11-2009
SHIU WAI YEE WINNIE	蕭慧儀	FELLOW	1411	LS	20-11-2003	01-10-1992	SIU PAK SHING	蕭柏誠	MEMBER	7012	BS		26-11-2015
SHIU WANG	邵宏	MEMBER	3607	BS, PFM		20-02-2003	SIU SUN HUNG HERON	蕭新雄	MEMBER	4111	BS, PFM		25-11-2004
SHIU WING SHAN	蕭詠珊	MEMBER	5683	QS		24-03-2011	SIU TAK YUE	蕭德宇	MEMBER	3521	QS		28-02-2002
SHIU WING YEE	蕭詠儀	MEMBER	4675	QS		25-05-2006	SIU WAI CHING	邵偉青	FELLOW	0155	LS	28-02-2002	16-08-1984
SHIU YAN YAN	邵欣欣	MEMBER	4676	QS		25-05-2006	SIU WAI KIN	蕭偉健	MEMBER	8143	PFM		19-11-1989
SHIU YING KIT SIMON	邵應傑	MEMBER	4869	BS		26-07-2007	SIU WAI MING PATRICK	蕭偉明	MEMBER	2675	BS, PFM		11-06-1998
SHIU YUEN YEE	邵婉儀	MEMBER	1841	GP		15-03-1995	SIU WAI SUEN	蕭慧璇	MEMBER	8131	BS		19-11-2019
SHORT CHRISTOPHER JAMES		MEMBER	3366	LS		13-09-2001	SIU WING KOON	邵永官	MEMBER	0573	GP		26-03-1986
SHU SO WAH JOSEPHINE	徐素華	MEMBER	0973	GP		08-09-1989	SIU YAT FUNG	蕭一峰	MEMBER	0654	QS		04-11-1986
SHUEN FUK LUNG	孫福龍	MEMBER	8196	QS		07-01-2020	SIU YUEN YEE AMY	蕭婉儀	MEMBER	3919	QS		27-02-2004
SHUI HUNG HING	水鴻慶	MEMBER	8109	LS		12-09-1990	SLEVIN ANDREW	MEMBER	3038	GP		06-10-1999	
SHUM CHI HUNG	岑志雄	MEMBER	1088	BS, PFM		13-09-1990	SMITH ADRIAN JOHN		FELLOW	1646	QS	08-03-1994	
SHUM CHI MAN	沈志文	MEMBER	3153	QS		08-06-2000	SMITH DAVID NIGEL ADRIAN		FELLOW	1269	GP	11-06-1998	26-09-1991
SHUM CHI TO	岑至超	MEMBER	5527	BS		29-07-2010	SMITH ROBERT MORLAND		MEMBER	0634	QS		29-10-1986
SHUM CHUN PANG	沈振鵬	MEMBER	5488	QS		25-03-2010	SMITH SIMON THOMAS		MEMBER	6151	GP		22-03-2012
SHUM EVA	岑伊華	MEMBER	5087	QS		24-07-2008	SMITH STUART SHAW		MEMBER	1585	GP		03-06-1993
SHUM HAU TAK	岑厚德	MEMBER	4282	QS		12-05-2005	SO AARON YUK FAI	蘇旭輝	MEMBER	7172	GP		28-07-2016
SHUM HO YIN	岑浩然	MEMBER	6693	QS		27-03-2014	SO CHEE SING	蘇志成	MEMBER	0381	QS, PFM		06-11-1984
SHUM KA LOK JESPER OSCALAGHAN	岑家樂	MEMBER	5033	QS		27-03-2008	SO CHI KEUNG	蘇志強	MEMBER	0759	QS		27-07-1987
SHUM KA MING	岑家明	MEMBER	7243	QS		24-01-2017	SO CHI KWAN	蘇志鈞	MEMBER	3454	GP		28-02-2002
SHUM KAI SUM KATHERINE	沈啟森	MEMBER	2780	QS		08-09-1998	SO CHI KWONG	蘇志光	MEMBER	2661	QS		11-06-1998
SHUM KUNG SHER	岑共社	FELLOW	0508	QS	05-06-1985		SO CHI WAI	蘇志偉	MEMBER	8038	BS		17-05-2019
SHUM LUK CHEUNG	沈祿祥	MEMBER	0222	BS		20-08-1984	SO CHI WANG	蘇志宏	MEMBER	6751	BS		24-07-2014
SHUM SIU FAI	沈兆輝	MEMBER	4101	GP, PFM		26-08-2004	SO CHOK MING	蘇作明	MEMBER	7018	LS		26-11-2015
SHUM TSZ KI	岑子琪	MEMBER	6150	GP		22-03-2012	SO CHUN HIN	蘇振顯	FELLOW	0283	GP, PD	27-09-1985	10-08-1984
SHUM WAI KIT	岑惠潔	MEMBER	4363	QS		11-01-2005	SO CHUN MING	蘇俊銘	MEMBER	7324	QS		23-03-2017
SHUM WAI KIT ROY	岑偉傑	MEMBER	5119	BS		27-11-2008	SO CHUN WAH	蘇俊華	MEMBER	5074	GP		24-07-2008
SHUM WING HONG	岑穎康	MEMBER	8415	BS		17-11-2020	SO CHUNG LAI DANNY	蘇仲禮	MEMBER	1961	GP		26-10-1995
SHUM WING KIN	沈永堅	MEMBER	2890	GP		12-04-1999	SO DAVID FERGUS YUFAI	蘇汝輝	MEMBER	0540	QS		26-09-1985
SHUM WING SZE	岑穎思	MEMBER	1535	GP		02-12-1993	SO FUNG YING	蘇鳳瑛	MEMBER	2384	GP		16-06-1997
SHUM YUNG	沈澧	MEMBER	5528	BS		29-07-2010	SO HING WOH VICTOR, SBS, JP	蘇慶和	FELLOW	0013	GP	24-10-1990	11-06-1984
SHUM YUEN YING	蘇婉盈	MEMBER	7216	GP		24-01-2017	SO HO MAN	蘇浩文	FELLOW	4343	QS, PFM	26-05-2016	11-08-2005
SHUN SIU MAN	孫小敏	MEMBER	2182	GP, PFM		30-09-1996	SO HONG KI SIMON	蘇康岐	MEMBER	2292	QS		26-03-1997
SI SUI WA ANITA	史翠華	MEMBER	6694	QS		27-03-2014	SO HUNG FAI	蘇鴻輝	FELLOW	0032	QS, PFM	02-04-1992	03-08-1984
SI YAU LI	史有禮	MEMBER	1004	QS		01-12-1989	SO KA MEI	蘇綠濠	MEMBER	8055	BS		11-07-2019
SIAUW FAN HEUNG EMILY	蕭芬香	MEMBER	4677	QS		25-05-2006	SO KA PING	蘇嘉平	MEMBER	8297	QS		10-03-2020
SIM TAT KONG	沈達光	MEMBER	3138	QS		08-06-2000	SO KA YAN	蘇嘉恩	MEMBER	8098	GP		12-09-2019
SIN CHAK FUNG	沈澤豐	MEMBER	6374	QS		26-03-2013	SO KAI PAN	蘇啟彬	MEMBER	6152	GP		22-03-2012
SIN CHI KWONG	沈志光	MEMBER	3389	QS		08-11-2001	SO KAI YIN	蘇啟賢	MEMBER	8008	QS		21-03-2019
SIN CHUI SZE	沈趣思	MEMBER	4980	BS		27-03-2008	SO KIN CHUN	蘇建駿	MEMBER	8009	QS		21-03-2019
SIN CHUNG LAU	沈中流	MEMBER	7323	QS		23-03-2017	SO KIN HO TERESA	蘇建好	MEMBER	3727	QS		20-02-2003
SIN FAT MING	沈佛明	MEMBER	0186	QS		20-08-1984	SO KIN MAN	蘇健文	MEMBER	1809	QS		26-01-1995
SIN KA PONG	單家邦	MEMBER	0772	QS		25-09-1987	SO KIN WAH	蘇健華	MEMBER	2913	QS, PFM		12-04-1999
SIN KA YAN	沈嘉茵	MEMBER	3666	GP		20-02-2003	SO KIN WING	蘇健榮	MEMBER	7914	GP		18-01-2019
SIN KA YING	沈嘉盈	MEMBER	6764	QS		24-07-2014	SO KWOK TUNG	蘇國東	MEMBER	8358	GP		07-07-2020
SIN KING KAU	沈景球	MEMBER	0560	LS		23-01-1986	SO KWONG SANG	蘇廣生	MEMBER	2565	GP		11-06-1998
SIN KWAI LAN SANDY	沈桂蘭	MEMBER	3554	GP		16-05-2002	SO LAI WAH	蘇麗華	MEMBER	5037	QS		27-03-2008
SIN KWOK LEUNG ALAN	沈國良	FELLOW	1135	BS, PFM	22-05-2014	04-02-1991	SO MAN CHEONG KENNETH	蘇文昌	MEMBER	1522	LS		02-12-1993
SIN LAI MEI YOMI	沈麗祺	MEMBER	5034	QS		27-03-2008	SO MAN HO KEVIN	蘇文豪	MEMBER	3375	BS, PFM		08-11-2001
SIN LAP KAY	沈立祺	MEMBER	1394	BS		14-07-1992	SO MAN WAH	蘇敏華	MEMBER	4283	QS		12-05-2005
SIN SIU KIN	沈兆堅	MEMBER	5035	QS		27-03-2008	SO MAN YUE	蘇汝瑜	MEMBER	7848	QS		13-09-2018
SIN WING SANG	沈永生	MEMBER	4364	QS		10-11-2005	SO MARIA MAY YAN	蘇美恩	MEMBER	6631	PD		27-03-2014
SIN YU MING PAUL	沈汝明	MEMBER	0877	GP		28-11-1988	SO MEE HA BRENDA	蘇美夏	MEMBER	0963	QS		04-07-1989
SING CHI KIN	辛志堅	MEMBER	3918	BS		27-02-2004	SO MUN SAN RHEA	蘇敏珊	MEMBER	4835	QS		22-03-2007
SING YIU KO	盛耀果	MEMBER	1508	BS, PFM		02-12-1993	SO RICHARD	蘇國柱	MEMBER	3522	QS		28-02-2002
SINN TING PEKK BETTE	沈婷璧	MEMBER	4303	BS		11-08-2005	SO SIU CHEONG	蘇少章	MEMBER	2616	QS		11-06-1998
SINN WAI TAI	沈偉大	MEMBER	0223	BS		20-08-1984	SO SIU TING KUCINA	蘇少婷	MEMBER	3455	GP, PFM		28-02-2002
SIT KA WING	薛嘉穎	MEMBER	6375	QS		26-03-2013	SO TSANG CHUEN	蘇增泉	MEMBER	0833	BS		07-07-1988
SIT KIN FAI	薛健輝	MEMBER	2672	BS, PFM		11-06-1998	SO TSZ LEUNG	蘇子良	MEMBER	6453	BS		25-07-2013
SIT SAI WO	薛世和	MEMBER	6087	BS		10-02-2012	SO WAI CHIU	蘇偉釗	MEMBER	0157	LS		30-07-1984
SIT YIN MAN	薛燕文	MEMBER	4600	GP		01-04-2006	SO WAI LIAM	蘇蔚藍	MEMBER	4836	QS		22-03-2007
SIU CHI MAN	蕭志敏	MEMBER	7667	GP		25-01-2018	SO WAI LAU	蘇尉樓	MEMBER	6454	BS		25-07-2013
SIU CHI WAI	蕭志偉	MEMBER	3390	QS		08-11-2001	SO WAI LUK	蘇偉力	FELLOW	0848	QS, PFM	13-09-2001	07-07-1988
SIU CHI WAN	蕭志韻	MEMBER	4601	GP		01-04-2006	SO WAI YEE	蘇惠儀	MEMBER	4678	QS		25-05-2006
SIU CHOI PAI	蕭蔡庇	FELLOW	1020	GP, PFM	20-02-1998	13-03-1990	SO WAI YIN	蘇慧妍	MEMBER	4959	GP		24-01-2008
SIU CHUN HUNG	邵振強	MEMBER	1914	QS		29-06-1995	SO WING CHING	蘇穎青	MEMBER	8359	GP		07-07-2020
SIU CHUN KEUNG	蕭振強	MEMBER	1046	BS		26-04-1990	SO WING KWAN	蘇穎筠	MEMBER	5403	GP		28-01-2010
SIU CHUN MAN	蕭煥文	MEMBER	7783	QS		15-03-2018	SO WING SUM PHOEBE	蘇穎芯	MEMBER	7784	QS		15-03-2018
SIU FAI	蕭輝	MEMBER	8296	QS		10-03-2020	SO WING TING	蘇穎婷	MEMBER	6088	BS		10-02-2012
SIU HING TAT	蕭慶達	MEMBER	3453	GP		28-02-2002	SO WING YUENG	蘇永揚	MEMBER	1048	LS		26-04-1990
SIU HOI TUNG	蕭性彤	MEMBER	6188	QS		22-03-2012	SO YAT YING	蘇逸瑩	MEMBER	5684	QS		24-03-2011
SIU KA YIN KEVIN, JP	蕭家賢	MEMBER	2224	GP		30-09							

THE HONG KONG INSTITUTE OF SURVEYORS DIRECTORY AND ANNUAL REPORT 2019-2020

Last Name, Other Name(s)	中文姓名	Class	HKIS No.	Division	Date FHKIS	Date MHKIS	Last Name, Other Name(s)	中文姓名	Class	HKIS No.	Division	Date FHKIS	Date MHKIS
SO YING CHUN DAVID	蘇英進	MEMBER	1647	QS		08-03-1994	TAM CHUNG LEUNG JOHNNY	譚頌良	FELLOW	0599	QS	12-10-1994	26-03-1986
SO YUEN SHAN	蘇婉珊	MEMBER	3456	GP		28-02-2002	TAM CHUNG YIN	譚頌賢	MEMBER	7419	PFM		23-11-2017
SO YUI KEUNG	蘇銳強	MEMBER	2183	GP		30-09-1996	TAM FEI LUEEN	譚飛鸞	MEMBER	6244	QS		27-09-2012
SONG JIA	宋佳	MEMBER	7325	QS		23-03-2017	TAM FUNG CHEUNG	談逢祥	MEMBER	0444	GP		09-03-1985
SOO HON PAN	蘇漢斌	MEMBER	8132	BS		19-11-2019	TAM HEE CHEUNG LARRY	譚希仲	FELLOW	1757	GP	30-06-1994	
SOO WAI YEE ANNIE	蘇慧儀	MEMBER	8298	QS		10-03-2020	TAM HEI MAN	譚熙民	MEMBER	5686	QS		24-03-2011
STAPLES MARK ASPLIN		MEMBER	2083	GP		21-03-1996	TAM HO CHEUNG	譚昊祥	MEMBER	7785	QS		15-03-2018
SUEN CHI MING JIMMY	孫志明	MEMBER	3608	BS, PFM		20-02-2003	TAM HOI CHEUNG SIMON	譚海祥	MEMBER	3759	LS		22-05-2003
SUEN CHUN WAI	孫駿偉	MEMBER	5597	GP		27-01-2011	TAM HOI TAI	譚開泰	MEMBER	4285	QS		12-05-2005
SUEN FU WA	孫嘉華	MEMBER	2605	QS		11-06-1998	TAM HOI YEE HATTIE	譚海宜	MEMBER	7244	QS		24-01-2017
SUEN HONG LING ALEX	孫康寧	MEMBER	1627	GP		08-03-1994	TAM HOK CHING	譚學政	MEMBER	6925	QS		26-03-2015
SUEN KA LING IRENE	孫嘉玲	MEMBER	0950	GP		04-07-1989	TAM HOU CHON	譚浩俊	MEMBER	8299	QS		10-03-2020
SUEN MAU HING	孫茂馨	MEMBER	0487	QS, PFM		15-04-1985	TAM KA HO	譚家豪	MEMBER	4681	QS		25-05-2006
SUEN MING HAY	孫名熙	MEMBER	2215	QS		30-09-1996	TAM KA HO KENITH	譚家豪	MEMBER	1807	QS		26-01-1995
SUEN OI YAN	孫露欣	MEMBER	6795	QS		25-09-2014	TAM KA MAN	譚嘉敏	MEMBER	6189	QS		22-03-2012
SUEN TAT SHING	孫達成	MEMBER	6066	PFM		03-10-2011	TAM KA SING	譚嘉聲	MEMBER	6696	QS		27-03-2014
SUEN WAI CHEUNG	孫偉璋	FELLOW	1700	BS, PD	08-03-2001	30-06-1994	TAM KA YEE EVA	譚家儀	MEMBER	3094	GP		09-03-2000
SUEN YU PO	孫瑜波	MEMBER	6215	BS		26-07-2012	TAM KA YI	譚嘉儀	MEMBER	5579	GP		25-11-2010
SUM BO MAN	沈寶雲	MEMBER	5685	QS		24-03-2011	TAM KA YI	譚家宜	MEMBER	5490	QS		25-03-2010
SUM JIMMY HO YIN	沈浩然	MEMBER	4317	GP		11-08-2005	TAM KA YU	譚嘉裕	MEMBER	6697	QS		27-03-2014
SUM WAI HON DANIEL	岑衛瀚	MEMBER	3728	QS		20-02-2003	TAM KAI CHUNG	譚啓聰	MEMBER	6698	QS		27-03-2014
SUM WAI KWONG THOMAS	岑偉光	MEMBER	1200	QS		10-06-1991	TAM KAI SHING STEVEN	譚啟成	MEMBER	2536	LS		11-12-1997
SUM YORK SHAN ANDREW	沈若山	MEMBER	3302	QS		08-03-2001	TAM KAM BIU	譚錦標	MEMBER	3217	LS		08-03-2001
SUN HO	孫豪	MEMBER	4679	QS		25-05-2006	TAM KAM LUN	譚錦倫	FELLOW	0382	QS	03-12-1992	10-11-1984
SUN KA KIT	孫家傑	MEMBER	6971	BS		28-05-2015	TAM KIM MAN MARCO	譚劍文	MEMBER	4144	QS		25-11-2004
SUN KIN SANG KINGSTON	辛建生	MEMBER	2132	BS, PFM		30-09-1996	TAM KIN CHUNG	譚健忠	MEMBER	1981	GP		28-12-1995
SUN SIU KEI	辛兆基	MEMBER	5038	QS		27-03-2008	TAM KIN PING	譚建平	MEMBER	3223	QS		08-03-2001
SUN YEE TING OLIVIA	孫綺婷	MEMBER	6072	QS		03-10-2011	TAM KONG LUN ALAN	譚港倫	MEMBER	3266	QS		08-03-2001
SUNG CHE LEUNG	宋之亮	MEMBER	2114	QS		04-07-1996	TAM KUI CHING	談居正	MEMBER	4102	GP		26-08-2004
SUNG CHING HO	宋正浩	MEMBER	8075	BS		12-09-2019	TAM KWAN YEE	譚筠怡	MEMBER	7945	QS		18-01-2019
SUNG HON KWONG	宋漢光	FELLOW	0369	LS	25-05-2006	25-10-1984	TAM KWOK HANG	譚國桁	MEMBER	7004	BS		24-09-2015
SUNG KA YAN	宋嘉欣	MEMBER	7815	BS		12-07-2018	TAM KWOK LEUNG	譚國樑	MEMBER	3095	GP		09-03-2000
SUNG KA YI	宋嘉怡	MEMBER	6328	BS		26-03-2013	TAM KWOK LUN	譚國倫	MEMBER	6699	QS		27-03-2014
SUNG KEVIN MAN HIN	宋文軒	MEMBER	8066	LS		11-07-2019	TAM KWOK SHING	譚國勝	MEMBER	1804	QS		26-01-1995
SUNG SHU HUNG	宋樹鴻	MEMBER	4711	GP, PD		27-07-2006	TAM LAP SHUN	譚立信	MEMBER	0600	QS		17-03-1986
SUNG TZE WAH	宋梓華	FELLOW	0129	GP, PFM	26-03-1997	20-08-1984	TAM MAN TING	譚雯婷	MEMBER	6376	QS		26-03-2013
SY CHO WING	施祖榮	MEMBER	3523	QS		28-02-2002	TAM MAN YING	譚愛英	MEMBER	3524	QS		28-02-2002
SY HOK TAY TERRY	施國泰	MEMBER	1917	QS		29-06-1995	TAM PO KUEN	譚葆權	MEMBER	2231	QS		26-03-1997
SZE CHUNG YUEN	施忠源	MEMBER	8010	QS		21-03-2019	TAM PO YAN	譚寶欣	MEMBER	5357	BS		26-11-2009
SZE FOOK YUN	施福恩	MEMBER	0050	LS		11-06-1984	TAM SIK CHAM	譚錫湛	MEMBER	4189	GP		17-02-2005
SZE MANG KWAN MARIA STELLA	施孟君	MEMBER	1586	GP, PFM		03-06-1993	TAM SIN HANG	譚善恒	MEMBER	3242	GP, PFM		08-03-2001
SZE MEI TING	施美婷	MEMBER	7326	QS		23-03-2017	TAM SING KI	譚成基	FELLOW	0284	GP, PFM	06-10-1999	26-09-1984
SZE SHAN SHAN	施珊珊	MEMBER	4602	GP		01-04-2006	TAM SIU CHUNG	譚兆聰	MEMBER	6926	QS		26-03-2015
SZE TSZ PING	施子萍	MEMBER	1942	GP		12-09-1995	TAM SIU KEE	譚肇基	MEMBER	3348	GP		14-06-2001
SZE WAN CHIU MARK	施宏超	MEMBER	3392	QS		08-11-2001	TAM SIU LUN ALAN	譚少倫	MEMBER	1294	BS		04-12-1991
SZE YAT LAAM	施逸嵐	MEMBER	8333	LS		12-05-2020	TAM SIU SUN	譚兆新	MEMBER	5088	QS		24-07-2008
SZE YUK YUI	施旭銳	MEMBER	4141	QS		25-11-2004	TAM SIU WAN	譚小雲	MEMBER	0930	QS, PFM		06-06-1989
SZETO CHEUK CHOI	司徒卓才	MEMBER	0849	QS		17-06-1988	TAM SO YAN	譚素欣	MEMBER	6610	QS		20-01-2014
SZETO CHI HING PETER	司徒志興	MEMBER	4284	QS		12-05-2005	TAM SZE MAN	譚詩敏	MEMBER	6552	BS		20-01-2014
SZETO HAU YAN ESTHER	司徒巧茵	MEMBER	3756	BS		22-05-2003	TAM TAT CHI	譚達志	MEMBER	5261	QS		26-03-2009
SZETO HOK HEI HOCKY	司徒學希	MEMBER	7119	QS		24-03-2016	TAM TSZ WA SHIRLEY	譚芷禛	MEMBER	7363	BS		25-05-2017
SZETO KIN KEUNG	司徒健強	MEMBER	2115	QS		04-07-1996	TAM TSZ WAI	譚梓輝	MEMBER	5687	QS		24-03-2011
SZETO KIT FONG	司徒潔芳	FELLOW	1648	QS	30-05-2013	08-03-1994	TAM WAI HUNG	譚惠雄	MEMBER	5262	QS		26-03-2009
SZE-TO MAN	司徒敏	MEMBER	2855	BS		12-04-1999	TAM WAI KI	譚偉祺	MEMBER	3236	BS		08-03-2001
SZE TO NGA	司徒雅	MEMBER	1546	GP		08-03-1994	TAM WAI KWAN	譚偉坤	MEMBER	2986	QS		07-07-1999
SZETO SIU YIN ROY	司徒紹賢	MEMBER	4142	QS		25-11-2004	TAM WAI LING MARY	譚慧玲	MEMBER	2072	GP, PFM		21-03-1996
SZETO TAK LOK	司徒德樂	MEMBER	2791	GP		10-11-1998	TAM WING CHAU	譚詠秋	MEMBER	5735	BS		28-07-2011
SZETO WAI LIN WILLIAM	司徒偉廉	MEMBER	3773	BS, PFM		21-08-2003	TAM WING CHEUNG	譚永祥	MEMBER	1110	BS		25-10-1990
SZE-TO YEE WO	司徒以和	MEMBER	2715	QS		11-06-1998	TAM WING HAN	譚詠嫻	MEMBER	8416	BS		17-11-2020
							TAM WING HEI	譚穎曦	MEMBER	7916	GP		18-01-2019
							TAM WING LAM	譚詠琳	MEMBER	7867	BS		18-01-2019
							TAM WING LOK	譚永樂	MEMBER	3525	QS		28-02-2002
							TAM WING SUN	譚永新	MEMBER	5548	QS		29-07-2010
							TAM YAM PUI ARIEL	譚蔭培	FELLOW	1602	GP	16-05-2002	08-03-1994
							TAM YAT CHUNG	譚逸聰	MEMBER	7120	QS		24-03-2016
							TAM YAU WA THOMAS	譚祐華	MEMBER	1280	GP		26-09-1991
							TAM YEE CHEUNG	譚怡仲	MEMBER	4221	QS		17-02-2005
							TAM YEE TAT	譚以達	MEMBER	5060	BS, PFM		24-07-2008
							TAM YIU MING EUGENE	譚耀明	MEMBER	3205	LS		14-09-2000
							TAM YIU SANG	譚耀生	MEMBER	1943	BS		12-09-1995
							TAM YU CHING	譚宇晴	MEMBER	6455	BS		25-07-2013
							TAM YUEN LING	譚婉玲	MEMBER	6972	BS		28-05-2015
							TAM YUNG LEONG	譚容亮	MEMBER	4365	QS		10-11-2005
							TAN CHIN HING	陳振豪	FELLOW	1055	LS	12-09-1994	19-06-1990
							TAN HOI YING	陳海鷹	MEMBER	5424	BS		25-03-2010
							TAN KWOK WAI	陳國偉	MEMBER	6855	QS		22-01-2015
							TAN LI LING JANE	陳麗玲	MEMBER	5089	QS		24-07-2008
							TAN YUI CHING JENNY	鄧睿楨	MEMBER	5173	BS, PFM		26-03-2009
							TANG BO SIN, MH	鄧寶善	MEMBER	6499	PD		16-09-2013
							TANG CHEUK HANG	鄧焯垣	MEMBER	7217	GP		24-01-2017
							TANG CHEUK KUEN	鄧焯權	MEMBER	3164	QS		08-06-2000
							TANG CHI FAI DAVID	鄧智輝	MEMBER	3113	QS		09-03-2000
							TANG CHI FUNG	鄧志峯	MEMBER	7917	GP		18-01-2019
							TANG CHI HO VINCENT	鄧志浩	MEMBER	4240	LS		12-05-2005
							TANG CHI HUNG	鄧志雄	MEMBER	5415	QS		28-01-2010
							TANG CHI KIN	唐致乾	FELLOW	2297	QS	17-11-2020	26-03-1997
							TANG CHI MAN	鄧志文	MEMBER	2019	QS		21-03-1996

Last Name, Other Name(s)	中文姓名	Class	HKIS No.	Division	Date FHKIS	Date MHKIS	Last Name, Other Name(s)	中文姓名	Class	HKIS No.	Division	Date FHKIS	Date MHKIS
TANG CHI WANG	鄧智宏	FELLOW	5061	BS, PFM	26-11-2015	24-07-2008	TANG YUK NGOR	鄧若韻	MEMBER	2272	BS		26-03-1997
TANG CHING	鄧正	MEMBER	8179	GP		07-01-2020	TANG YUK TIM	鄧玉娥	MEMBER	3181	QS		08-06-2000
TANG CHIU MAN	鄧超文	FELLOW	0951	GP, PFM	26-07-2007	04-07-1989	TANNER MICHAEL SCOTT	鄧玉添	MEMBER	2727	BS, PFM		11-06-1998
TANG CHUN BUN	鄧俊斌	MEMBER	8012	QS		21-03-2019	TAU YUK MING	賈玉明	FELLOW	0254	GP, PFM	12-10-1984	
TANG CHUNG MING TERENCE	鄧鐘鳴	MEMBER	2480	GP		04-09-1997	TAYLOR DONALD WILLIAM GERARD	趙淑敏	MEMBER	1572	LS		01-04-1993
TANG CHUNG YIN	鄧忠賢	MEMBER	7364	BS		25-05-2017	TEE LEE WAI	鄭莉瑋	MEMBER	2385	GP, PFM		16-06-1997
TANG HAU KI	鄧厚基	MEMBER	1404	BS, PFM		01-10-1992	TEH AIK HONG	戴益鳳	MEMBER	3861	GP		27-02-2004
TANG HING CHEUNG	鄧慶祥	MEMBER	3810	QS, PFM		20-11-2003	TEH TING LIN	鄭丁靈	MEMBER	6089	BS		10-02-2012
TANG HIU FUNG	鄧曉峯	MEMBER	8427	GP		17-11-2020	TENG CHUNG HSUAN CALLISTUS	鄭仲瑩	MEMBER	2428	QS		16-06-1997
TANG HO YAN	鄧浩仁	MEMBER	4316	GP		11-08-2005	TEOW WAI YEE	張惠儀	MEMBER	8428	GP		17-11-2020
TANG HOI KWAN	鄧海坤	FELLOW	1049	BS	06-10-1999	26-04-1990	THAM MEI LAN JULIANA	譚美蘭	MEMBER	1611	GP		08-03-1994
TANG HOI TIM	鄧海添	MEMBER	3667	GP		20-02-2003	TIAN QI	田琦	MEMBER	5039	QS		27-03-2008
TANG HONG WAI	鄧康偉	FELLOW	2702	LS	30-09-2010	11-06-1998	TIN SIU KI ANTHONY	田兆基	MEMBER	3668	GP		20-02-2003
TANG HUNG KI	鄧鴻基	FELLOW	0198	BS	23-08-1984		TIN YING HO	田雁羣	MEMBER	7328	QS		23-03-2017
TANG JINGWEN	湯靜雯	MEMBER	7121	QS		24-03-2016	TIN YU AN	田如茵	MEMBER	2186	GP		30-09-1996
TANG KA CHU	鄧家柱	MEMBER	2184	GP		30-09-1996	TING YUEN CHUN ERIC	丁遠進	MEMBER	6927	QS		26-03-2015
TANG KA CHUN	鄧嘉凌	MEMBER	7122	QS		24-03-2016	TIU YUEN TING CORA	刁婉婷	MEMBER	4145	QS		25-11-2004
TANG KA MAN	鄧家敏	MEMBER	7418	LS		23-11-2017	TO CHI MING	杜志明	MEMBER	5264	QS		26-03-2009
TANG KA MING	鄧家明	MEMBER	5297	BS		23-07-2009	TO CHI WAI	杜志偉	MEMBER	5642	GP		24-03-2011
TANG KA WAI ALEX	鄧家威	MEMBER	5567	QS		30-09-2010	TO HON SUM	杜漢琛	FELLOW	0051	LS	26-01-1995	11-06-1984
TANG KAI CHEUNG	鄧啟祥	MEMBER	0131	GP		20-08-1984	TO JOYCE	杜美嫻	MEMBER	8417	BS		17-11-2020
TANG KAI SAN	鄧繼新	MEMBER	1664	BS		08-03-1994	TO KA I CHAN	杜凱傑	MEMBER	8013	QS		21-03-2019
TANG KAM CHUEN LIONEL	鄧錦泉	FELLOW	1941	LS	17-05-2018	12-09-1995	TO KAI CHAN	杜凱傑	MEMBER	7013	BS		26-11-2015
TANG KAM PIU	鄧鑑彪	MEMBER	6776	BS		25-09-2014	TO KAM FAI	杜錦輝	FELLOW	4916	LS	28-07-2017	22-11-2007
TANG KEE DEUN CHRISTOPHER	鄧紀端	MEMBER	1601	GP, PFM		08-03-1994	TO KWAI CHIU JEFF	杜桂潮	MEMBER	8140	LS		19-11-2019
TANG KI CHEUNG	鄧琪祥	FELLOW	0319	QS	20-11-2003	12-09-1984	TO KWOK WAI	陶國威	MEMBER	2686	BS		11-06-1998
TANG KIN CHEONG	鄧健昌	MEMBER	2020	BS		21-03-1996	TO MAN YEE	杜敬儀	FELLOW	1185	QS	28-02-2002	24-04-1991
TANG KING FAI	鄧景輝	MEMBER	2809	GP		19-12-1998	TO MAN YEE	陶曼儀	MEMBER	6841	GP		22-01-2015
TANG KING YIP	鄧敬業	MEMBER	6624	BS		27-03-2014	TO SIU KI	杜紹琪	MEMBER	3234	BS		08-03-2001
TANG KIT LUNG	鄧傑龍	MEMBER	5688	QS		24-03-2011	TO TSZ FUNG	陶梓楓	MEMBER	5265	QS		26-03-2009
TANG KIT WAI	鄧杰威	MEMBER	3201	BS		14-09-2000	TO WAI MAN	杜偉民	MEMBER	8014	QS		21-03-2019
TANG KONG ON	鄧港安	MEMBER	7327	QS		23-03-2017	TO WAI SHAN	杜惠珊	MEMBER	4780	GP		25-01-2007
TANG KWAN LAM	鄧筌霖	MEMBER	0698	QS, PFM		27-03-1987	TO WAI YIP ADRIAN	杜偉業	MEMBER	8015	QS		21-03-2019
TANG LAI YEE SANDY	鄧麗儀	MEMBER	2425	QS		16-06-1997	TO WAN PUN	屠允彬	MEMBER	2988	QS		07-07-1999
TANG LAI YING	鄧麗英	FELLOW	0732	QS	20-02-1998	24-06-1987	TO WING CHEONG	杜榮昌	MEMBER	6611	QS		20-01-2014
TANG LAP WEE CONNOR	鄧立唯	MEMBER	2426	QS		16-06-1997	TO WING MAN	杜詠雯	MEMBER	1342	GP		30-03-1992
TANG LEE CHUNG	鄧理聰	MEMBER	2466	GP		04-09-1997	TO WU FAT	杜湖發	MEMBER	6190	QS		22-03-2012
TANG LUEN TAI	鄧聯泰	MEMBER	1663	BS, PFM		08-03-1994	TO YAT MING	杜日明	MEMBER	8210	GP		10-03-2020
TANG LUNG PUI	鄧龍彪	MEMBER	2467	GP		04-09-1997	TO YEE TING	堵綺婷	MEMBER	6456	BS		25-07-2013
TANG MAN LEUNG	鄧文亮	MEMBER	3526	QS		28-02-2002	TO YU HUNG ALVA	陶汝鴻	MEMBER	2595	QS		11-06-1998
TANG MAN YEE	鄧敏儀	MEMBER	2335	QS		26-03-1997	TO YU KEI	杜宇基	MEMBER	0665	GP		23-01-1987
TANG MEI CHU	鄧美珠	MEMBER	2987	QS		07-07-1999	TOH CHONG MENG PHILIP	杜仲明	MEMBER	7732	BS		15-03-2018
TANG MEI YAN	鄧美欣	MEMBER	3860	GP		27-02-2004	TOH CHONG WENG TONY	杜仲榮	MEMBER	1492	GP		08-09-1993
TANG NGAR MAN AMY	鄧雅敏	MEMBER	6589	PFM		20-01-2014	TOH CHONG YUEN EDDIE	杜仲源	MEMBER	3458	GP		28-02-2002
TANG PING FAI	鄧炳輝	FELLOW	0699	QS, PFM	16-05-2002	03-11-1986	TOM TSZ HIN FELIX	譚子軒	MEMBER	0383	QS	10-07-1992	08-10-1984
TANG PING KIN	鄧炳堅	MEMBER	4682	QS		25-05-2006	TONG CHAI LOK	湯齊樂	MEMBER	1311	QS		04-12-1991
TANG PING KWONG	鄧炳光	FELLOW	0647	GP	24-07-2008	29-10-1986	TONG CHE SING RAYMOND	湯志成	MEMBER	0384	QS		08-10-1984
TANG PO CHU NICOLE	鄧寶珠	MEMBER	0851	QS, PFM		01-07-1988	TONG CHOI MEI	唐采薇	MEMBER	8157	BS		07-01-2020
TANG PUI KWAN	鄧沛鈞	MEMBER	7062	QS		28-01-2016	TONG CHONG YIN RONNIE	唐翠欣	MEMBER	3820	BS		27-02-2004
TANG PUI SHAN	鄧佩珊	MEMBER	7786	QS		15-03-2018	TONG CHUI YAN	湯振輝	FELLOW	1122	QS	26-11-1990	
TANG SHING KIT	鄧城傑	MEMBER	8326	BS		12-05-2020	TONG CHUN FAI	唐振豪	MEMBER	7063	QS		28-01-2016
TANG SHUK MEI	鄧淑媚	MEMBER	3527	QS		28-02-2002	TONG CHUN HO WILLIAM	唐震球	MEMBER	3259	QS		08-03-2001
TANG SHUNG CHI	鄧崇智	MEMBER	5120	BS		27-11-2008	TONG CHUN KAU	唐嘉穎	MEMBER	5040	QS		27-03-2008
TANG SHUNG HUEN	鄧崇暉	MEMBER	7816	BS		12-07-2018	TONG CHUNG YAN	湯頌恩	MEMBER	1220	GP		10-06-1991
TANG SIN CHI PHYLLIS	鄧善慈	FELLOW	0359	GP	21-03-1996	22-10-1984	TONG FAT KEUNG CHRIS	湯發強	MEMBER	1493	GP, PFM		08-09-1993
TANG SIU KUEN	鄧小娟	MEMBER	2185	GP		30-09-1996	TONG HAI KAN	唐凱勤	MEMBER	4603	GP		01-04-2006
TANG SIU KWAN TERRY	鄧紹坤	MEMBER	1675	BS, PFM		08-03-1994	TONG HON YIU	湯漢堯	MEMBER	7946	QS		18-01-2019
TANG SUI CHING	鄧瑞禎	MEMBER	1416	QS		03-12-1992	TONG KA WING	湯嘉穎	MEMBER	3920	QS		27-02-2004
TANG SZE KIN	鄧仕堅	FELLOW	2434	LS	23-07-2009	16-06-1997	TONG KAM KONG JAMES	唐錫江	MEMBER	7123	QS		24-03-2016
TANG SZE MAN	鄧思敏	MEMBER	7073	LS		24-03-2016	TONG KAM MAN	唐錦文	MEMBER	5404	GP		28-01-2010
TANG TAI PO	鄧大保	MEMBER	1350	LS		02-04-1992	TONG KIN NING	唐建寧	MEMBER	7245	QS		24-01-2017
TANG TSANG	鄧嶸	MEMBER	3044	QS		06-10-1999	TONG KING CHUNG	湯勁松	MEMBER	3669	GP		20-02-2003
TANG TSE YEUNG COLIN	鄧子讓	MEMBER	3592	QS		21-11-2002	TONG KWAI HING	湯貴興	FELLOW	0224	BS	04-12-1991	20-08-1984
TANG WAI CHING PATRICK	鄧偉政	MEMBER	2810	GP, PFM		19-12-1998	TONG KWAN YUEN LAWRENCE	唐均遠	MEMBER	4146	QS		25-11-2004
TANG WAI CHUN	鄧蕙珍	MEMBER	2116	QS		04-07-1996	TONG KWOK WAI ANTHONY	唐國威	MEMBER	2664	GP		11-06-1998
TANG WAI KWONG	鄧惠光	MEMBER	2914	QS		12-04-1999	TONG LAP PUN	唐立本	MEMBER	1710	LS		30-06-1994
TANG WAI YING	鄧慧凝	MEMBER	6315	QS		28-02-2013	TONG MAN KONG	唐文江	MEMBER	1781	LS		26-01-1995
TANG WING CHONG	鄧穎莊	MEMBER	3299	QS		08-03-2001	TONG NGA PUN IVY	唐雅賢	MEMBER	3921	QS		27-02-2004
TANG WING KWAN	鄧泳君	MEMBER	4960	GP		24-01-2008	TONG PAK YU	湯柏儒	MEMBER	1154	BS		04-02-1991
TANG WING KWOK	鄧永國	MEMBER	2599	QS		11-06-1998	TONG PING TAT	唐炳達	MEMBER	4917	LS		22-11-2007
TANG WING LUN	鄧永麟	FELLOW	0548	LS	12-09-1994	28-11-1985	TONG SAI LOK	湯世樂	MEMBER	5491	QS		25-03-2010
TANG WING MAN VERONICA	鄧穎雯	MEMBER	5263	QS		26-03-2009	TONG SHEK YAN	唐石恩	MEMBER	2891	GP		12-04-1999
TANG WING PIU	鄧榮標	MEMBER	2427	QS		16-06-1997	TONG SHIU KEE	湯兆基	MEMBER	2692	BS, PFM		11-06-1998
TANG WING TAI	鄧永泰	MEMBER	7918	GP		18-01-2019	TONG SIN KI	唐善琪	MEMBER	6329	BS		26-03-2013
TANG WING TUNG	鄧詠彤	MEMBER	7144	BS		26-05-2016	TONG TERESA	唐德瑛	MEMBER	2289	QS, PFM		26-03-1997
TANG WING WAI	鄧永威	MEMBER	7699	QS		25-01-2018	TONG TSZ YING	唐紫盈	MEMBER	4976	QS		24-01-2008
TANG WING YEE	鄧永怡	MEMBER	2468	GP, PFM		04-09-1997	TONG WAI CHIU	湯偉釗	MEMBER	7956	BS		21-03-2019
TANG WING YIN	鄧永賢	MEMBER	7154	QS		26-05-2016	TONG WAI KEI	唐偉基	MEMBER	2811	GP		19-12-1998
TANG WING YU WINNIE	鄧穎瑜	MEMBER	5298	BS		23-07-2009	TONG WAI KIN KENNETH	湯偉健	MEMBER	8099	GP		12-09-2019
TANG YIK	鄧偉	MEMBER	2856	BS		12-04-1999	TONG WAI LEE	唐惠莉	MEMBER	1739	GP		30-06-1994
TANG YIK HUNG	鄧亦鴻	MEMBER	7787	QS		15-03-2018	TONG WAI MAN	唐偉文	MEMBER	4683	QS		25-05-2006
TANG YIN HAR WENDY	鄧燕霞	MEMBER	1839	GP		15-03-1995	TONG WAI SHING JOSEPH	湯惠成	MEMBER	3670	GP, PFM		20-02-2003
TANG YIU CHEONG	鄧耀昌	MEMBER	2857	BS, PFM		12-04-1999	TONG WING SAU	唐穎秀	MEMBER	0419	GP		17-01-1985
TANG YIU KAU	鄧耀球	MEMBER	3731	QS		20-02-2003	TONG WO CHUNG	湯和中	MEMBER	3393	QS		08-11-2001
TANG YIU LEUNG	鄧耀傑	MEMBER	7854	BS		15-11-2018			MEMBER	0187			



THE HONG KONG INSTITUTE OF SURVEYORS DIRECTORY AND ANNUAL REPORT 2019-2020

Last Name, Other Name(s)	中文姓名	Class	HKIS No.	Division	Date FHKIS	Date MHKIS	Last Name, Other Name(s)	中文姓名	Class	HKIS No.	Division	Date FHKIS	Date MHKIS
TONG YAN PUI	唐茵蓓	MEMBER	7124	QS		24-03-2016	TSANG WING KAY	曾穎琦	MEMBER	8056	BS		11-07-2019
TONG YAT KAI	唐日佳	MEMBER	6928	QS		26-03-2015	TSANG YEE MAN	曾綺文	MEMBER	3922	QS		27-02-2004
TONG YAU CHUEN	湯有全	MEMBER	2776	LS		08-09-1998	TSANG YEE WA	曾綺華	MEMBER	6061	GP		03-10-2011
TONG YAU MING	唐佑明	MEMBER	7125	QS		24-03-2016	TSANG YIU CHEUNG	曾耀祥	MEMBER	8043	LS		17-05-2019
TONG YAU SING	湯友誠	MEMBER	1513	GP		02-12-1993	TSANG YUI YIN	曾裔研	MEMBER	6295	GP		28-02-2013
TONG YEE MAN	唐綺文	MEMBER	5174	BS		26-03-2009	TSANG YUK CHUNG EDWIN	曾昱中	MEMBER	3461	GP, PFM		28-02-2002
TONG YIU CHUNG	湯耀宗	MEMBER	3096	GP, PFM		09-03-2000	TSANG YUK YIU	曾郁輝	MEMBER	5267	QS		26-03-2009
TONG YUEN KING	湯遠敬	MEMBER	0885	QS, PFM		28-11-1988	TSANG CALVIN	謝家輝	MEMBER	5545	LS		29-07-2010
TONG YUEN MAN	唐沅雯	MEMBER	1449	GP		01-04-1993	TSE CHE WAH THOMAS	謝子華	FELLOW	0320	QS	26-03-1997	12-09-1984
TOO KIT CHI	陶潔芝	MEMBER	6700	QS		27-03-2014	TSE CHEE KUI	謝梓翹	MEMBER	6553	BS		20-01-2014
TSAI KWOK HING	謝國輝	MEMBER	4838	QS		22-03-2007	TSE CHEUK KIN	謝卓健	MEMBER	7219	GP		24-01-2017
TSANG CHEUNG CHUEN	曾祥全	FELLOW	0225	BS	16-06-1997	20-08-1984	TSE CHEUK MAN	謝卓敏	MEMBER	4574	BS		01-04-2006
TSANG CHEUNG WAH	曾長華	MEMBER	6482	BS		16-09-2013	TSE CHI CHEUNG	謝志祥	MEMBER	0976	QS		08-09-1989
TSANG CHI CHIU	曾子超	MEMBER	3394	QS		08-11-2001	TSE CHI CHUNG	謝智聰	MEMBER	6752	BS		24-07-2014
TSANG CHI HONG	曾志康	MEMBER	2386	GP, PFM		16-06-1997	TSE CHI KIN	謝志堅	FELLOW	2929	BS, PFM, PD	25-07-2013	07-07-1999
TSANG CHI MING	曾志名	MEMBER	2073	GP		21-03-1996	TSE CHI MAN	謝志文	MEMBER	2617	QS		11-06-1998
TSANG CHI PANG	曾志鵬	MEMBER	7700	QS		25-01-2018	TSE CHI MING	謝志明	FELLOW	2555	BS	25-07-2013	11-06-1998
TSANG CHI SHING	曾志誠	MEMBER	5121	BS, PFM		27-11-2008	TSE CHI ON	謝志安	MEMBER	6930	QS		26-03-2015
TSANG CHIN FUNG	曾展豐	MEMBER	7733	BS		15-03-2018	TSE CHONG WANG WILLIE	謝創宏	MEMBER	0902	BS		06-03-1989
TSANG CHIN PANG	曾展鵬	MEMBER	6523	GP		14-11-2013	TSE CHU KWONG	謝柱光	MEMBER	2546	GP		09-01-1998
TSANG CHING LUN EDWIN	曾正麟	FELLOW	0251	PD	24-08-1984		TSE CHUN MING	謝駿銘	MEMBER	8076	BS		12-09-2019
TSANG CHIU TSUN	曾昭浚	MEMBER	7788	QS		15-03-2018	TSE CHUN WA	謝駿華	MEMBER	6516	BS		14-11-2013
TSANG CHOI KING	曾彩琮	MEMBER	7329	QS		23-03-2017	TSE HEUNG WAI	謝向威	MEMBER	8206	BS		10-03-2020
TSANG CHUN TAT	曾鎮達	MEMBER	3459	GP		28-02-2002	TSE HING LEUNG RONDY	謝興良	MEMBER	6582	LS		20-01-2014
TSANG CHUN WANG ERIC	曾晉泓	MEMBER	7145	BS		26-05-2016	TSE HO YUENING	謝浩揚	MEMBER	7259	BS		23-03-2017
TSANG CHUN YUI	曾俊翹	MEMBER	1494	GP, PFM		08-09-1993	TSE HO YIN	謝浩賢	MEMBER	7247	QS		24-01-2017
TSANG CHUNG KAN	曾中根	MEMBER	7330	QS		23-03-2017	TSE HOI ALEX	謝海	MEMBER	3462	GP		28-02-2002
TSANG CORINE WAN CHI	曾允慈	MEMBER	5157	BS, PFM		22-01-2009	TSE HOK LING	謝鶴年	MEMBER	2626	QS, PFM		11-06-1998
TSANG FAN WA	曾繁華	MEMBER	8067	LS		11-07-2019	TSE HUNG YIU	謝鴻耀	MEMBER	8057	BS		11-07-2019
TSANG FUNG	曾峰	MEMBER	2273	BS		26-03-1997	TSE JO KENNETH MADURAMENTE	謝昭明	MEMBER	7146	BS		26-05-2016
TSANG FUNG YEE	曾鳳儀	MEMBER	8429	GP		17-11-2020	TSE KA KEUNG	謝家強	MEMBER	1543	GP		08-03-1994
TSANG GILBERT CHEUK WAH	曾卓華	MEMBER	5718	BS		26-05-2011	TSE KA KI	謝嘉琪	MEMBER	4782	GP, PFM		25-01-2007
TSANG HAU YEE	曾巧儀	MEMBER	5689	QS		24-03-2011	TSE KA KUI MATHIS	謝家駒	MEMBER	5416	QS		28-01-2010
TSANG HIN HUNG	曾衍鴻	MEMBER	6116	QS		10-02-2012	TSE KA LING	謝嘉玲	MEMBER	6701	QS		27-03-2014
TSANG HIN TONG	曾獻棠	MEMBER	1352	QS		02-04-1992	TSE KA MAN	謝家敏	MEMBER	7919	GP		18-01-2019
TSANG HIN TONG	曾衍棠	MEMBER	3256	QS, PFM		08-03-2001	TSE KA YIU BYRON	謝加耀	MEMBER	3555	GP		16-05-2002
TSANG HIN YAN	曾康欣	MEMBER	8373	LS		15-09-2020	TSE KAI WING	謝繼永	MEMBER	0601	QS		12-03-1986
TSANG HIU TO	曾曉圖	MEMBER	8300	QS		10-03-2020	TSE KAM FAI	謝錦輝	MEMBER	6255	QS		22-11-2012
TSANG HO ON FREDERICK	曾可安	MEMBER	3209	QS		14-09-2000	TSE KAM MING	謝錦明	MEMBER	2556	BS		11-06-1998
TSANG HON KAY	曾漢基	MEMBER	2336	QS		26-03-1997	TSE KIN WAH	謝建華	FELLOW	0133	GP, PFM	10-11-1998	20-08-1984
TSANG KA KAU	曾家求	MEMBER	1348	GP, PFM		30-03-1992	TSE KING FAI	謝景輝	MEMBER	4575	BS		01-04-2006
TSANG KA PUI PEGGY	曾嘉珊	MEMBER	2387	GP		16-06-1997	TSE KWAN YAT	謝君逸	MEMBER	6154	GP		22-03-2012
TSANG KAI FUNG	曾紀峰	MEMBER	6248	BS		22-11-2012	TSE KWOK HUNG	謝國雄	MEMBER	1295	BS		14-12-1991
TSANG KAI KONG	曾啟剛	MEMBER	6191	QS		22-03-2012	TSE KWOK MING	謝國銘	MEMBER	6378	QS		26-03-2013
TSANG KAM MAN	曾錦文	MEMBER	3097	GP		09-03-2000	TSE LAI PING	謝麗萍	MEMBER	4190	GP		17-02-2005
TSANG KAM MING	曾錦明	MEMBER	5492	QS		25-03-2010	TSE LAP WA	謝立華	MEMBER	1666	BS, PFM		08-03-1994
TSANG KAM YI	曾錦怡	MEMBER	7246	QS		24-01-2017	TSE MAN CHI	謝敏芝	MEMBER	3279	QS		08-03-2001
TSANG KIM CHUNG	曾劍忠	MEMBER	2274	BS		26-03-1997	TSE MARK KWOK WAI	謝國威	MEMBER	4891	LS		26-07-2007
TSANG KIN SUN	曾健新	MEMBER	4781	GP		25-01-2007	TSE MIU LIN	謝妙蓮	MEMBER	6118	QS		10-02-2012
TSANG KIN WING	曾建榮	MEMBER	7957	BS		21-03-2019	TSE OI PING	謝愛萍	MEMBER	3733	QS		20-02-2003
TSANG KIT YING	曾潔盈	MEMBER	8016	QS		21-03-2019	TSE PAK WING	謝柏榮	MEMBER	2858	BS		12-04-1999
TSANG KWOK KEI DAVID	曾國基	FELLOW	1052	QS	10-11-1998	26-04-1990	TSE PIK YI	謝碧儀	MEMBER	6192	QS		22-03-2012
TSANG KWOK KUEN	曾國權	MEMBER	4286	QS		12-05-2005	TSE PO KING	謝寶琮	MEMBER	6702	QS		27-03-2014
TSANG KWOK MING ROCK	曾國鳴	MEMBER	1093	GP		13-09-1990	TSE PUI KEI	謝培基	MEMBER	1812	QS		26-01-1995
TSANG KWOK TONG	曾國榮	MEMBER	3128	QS		08-06-2000	TSE PUI PING	謝佩冰	MEMBER	4222	QS		17-02-2005
TSANG LAI WAN	曾麗雲	MEMBER	1383	GP		09-07-1992	TSE PUI YING	謝佩瑩	MEMBER	7175	BS		15-11-2018
TSANG MAN HEI	曾文滄	MEMBER	5122	BS		27-11-2008	TSE SAU LAI VIVIANNE	謝秀麗	MEMBER	2445	GP		16-06-1997
TSANG MAN HO	曾文浩	MEMBER	8301	QS		10-03-2020	TSE SAU PIK	謝秀碧	MEMBER	4841	QS		22-03-2007
TSANG MAN HUNG	曾文雄	MEMBER	4924	QS		22-11-2007	TSE SEE LING	謝思玲	MEMBER	4961	GP		24-01-2008
TSANG MUI FAN MIMI, SBS	曾梅芬	FELLOW	0027	GP	22-03-2007	22-06-1984	TSE SEK CHUEN	謝錫泉	MEMBER	1194	QS		10-06-1991
TSANG NOK KI	曾諾琪	MEMBER	7024	BS		28-01-2016	TSE SIK KWAN ROSANNA	謝德坤	MEMBER	1335	GP		30-03-1992
TSANG PING KEI	曾丙琪	MEMBER	6483	BS		16-09-2013	TSE SIU MING STEPHEN	謝少明	MEMBER	0834	BS, PD, PFM		07-07-1988
TSANG PO KING	曾寶琮	MEMBER	1244	BS		20-06-1991	TSE SUI YIN	謝燦賢	MEMBER	6119	QS		10-02-2012
TSANG PUI MAN	曾佩雯	MEMBER	4839	QS		22-03-2007	TSE TIN SHING	謝殿盛	MEMBER	8100	GP		12-09-2019
TSANG PUI MAN TIFFANY	曾佩雯	MEMBER	5493	QS		25-03-2010	TSE TSZ CHUN	謝子駿	MEMBER	6842	GP		22-01-2015
TSANG PUI SHAN MARIA	曾佩珊	MEMBER	2118	QS		04-07-1996	TSE TSZ MING	謝梓銘	MEMBER	7404	GP		28-07-2017
TSANG PUI SUN	曾佩茵	MEMBER	4840	QS		22-03-2007	TSE WAI CHUEN, BBS, JP	謝偉銓	FELLOW	0285	GP	24-10-1990	15-10-1984
TSANG PUI YUEN	曾沛源	MEMBER	1509	BS		02-12-1993	TSE WAI HUNG	謝偉鴻	FELLOW	1607	GP, PFM	16-09-2013	08-03-1994
TSANG SAU LAN	曾秀蘭	MEMBER	1952	GP, PFM		12-09-1995	TSE WAI KIN	謝偉健	MEMBER	1780	LS		26-01-1995
TSANG SHUK WAI	曾淑慧	MEMBER	7855	BS		15-11-2018	TSE WAI LEUNG	謝偉良	MEMBER	2245	GP, PFM		26-03-1997
TSANG SIU CHEUNG GARY	曾兆祥	MEMBER	4287	QS		12-05-2005	TSE WAI MAN	謝慧雯	MEMBER	6316	QS		28-02-2013
TSANG SUI HEI	曾緒熙	MEMBER	6929	QS		26-03-2015	TSE WAI SUEN	謝威孫	MEMBER	4223	QS		17-02-2005
TSANG SUN NAM	曾焯南	MEMBER	1312	QS		04-12-1991	TSE WAI YIN	謝慧妍	MEMBER	7405	GP		28-07-2017
TSANG SZE KI	曾思琪	MEMBER	1683	QS		12-04-1994	TSE WAI YAM	謝渭源	MEMBER	1906	QS		27-04-1995
TSANG SZE MING	曾思明	MEMBER	6294	GP		28-02-2013	TSE WAN SAM REBECCA	謝雲湘	MEMBER	1050	GP		26-04-1990
TSANG TAK FAI ALBY	曾德輝	MEMBER	3460	GP		28-02-2002	TSE WILON	謝永麟	MEMBER	3463	GP, PFM		28-02-2002
TSANG TAK KONG	曾德剛	MEMBER	6060	GP		03-10-2011	TSE WING HO	謝永浩	MEMBER	2497	GP		04-09-1997
TSANG TAK MING PATRICK	曾德明	FELLOW	0360	GP	26-09-1991	09-10-1984	TSE WING HO JEREMY	謝永豪	MEMBER	3239	BS, PFM		08-03-2001
TSANG TAT MING	曾達明	MEMBER	4304	BS		11-08-2005	TSE WING KAI	謝詠佳	MEMBER	4685	QS		25-05-2006
TSANG TSZ KIN	曾子健	MEMBER	6117	QS		10-02-2012	TSE WING LUN	謝詠麟	MEMBER	6204	BS		24-05-2012
TSANG TSZ WAH	曾子華	MEMBER	5724	GP		26-05-2011	TSE WING MAU CLEMENT	謝永茂	MEMBER	4318	GP		11-08-2005
TSANG WAI HUNG	曾偉鴻	MEMBER	3671	GP, PFM		20-02-2003	TSE WING SHEUNG DORIS	謝詠嫻	MEMBER	3022	GP		06-10-1999
TSANG WAI KEUNG SAVIO	曾偉強	MEMBER	3732	QS		20-02-2003	TSE WING YIN JAY	謝穎賢	MEMBER	8302	QS		10-03-2020
TSANG WAI KIT	曾偉傑	MEMBER	6254	QS		22-11-2012	TSE YAT YU	謝滋瑜	MEMBER	7064	QS		28-01-2016
TSANG WAI YEE	曾惠怡	MEMBER	6153	GP		22-03-2012	TSE YIU TING	謝耀廷	MEMBER	7920	GP		18-01-2019
TSANG WAI YI	曾慧儀	MEMBER	5266	QS		26-03							

Last Name, Other Name(s)	中文姓名	Class	HKIS No.	Division	Date FHKIS	Date MHKIS	Last Name, Other Name(s)	中文姓名	Class	HKIS No.	Division	Date FHKIS	Date MHKIS
TSIN HOK YIN	錢學賢	MEMBER	2074	GP		21-03-1996	WAI MEI KUEN	衛美娟	MEMBER	1496	GP		08-09-1993
TSO HUNG LAP	曹洪立	MEMBER	2859	BS		12-04-1999	WAI WING KEE	衛詠琪	MEMBER	3108	LS		09-03-2000
TSO PUI SEE	曹佩詩	MEMBER	7823	GP		12-07-2018	WAI YUK FUNG	衛沃鳳	MEMBER	6931	QS		26-03-2015
TSO SIU HANG	曹紹衡	MEMBER	1813	QS		26-01-1995	WALKDEN RAYMOND FRANCIS		MEMBER	8044	LS		17-05-2019
TSO YEE MEI STEPHANIE	曹綺薇	MEMBER	3293	QS		08-03-2001	WALKER JOHN SPENCELEY		FELLOW	1197	LS	10-06-1991	
TSOI CHAU YIN	蔡秋燕	MEMBER	7825	QS		12-07-2018	WAN CHEUK HANG	溫卓恒	MEMBER	7195	BS		24-01-2017
TSOI CHEONG WAI	蔡昌煒	MEMBER	1911	LS		29-06-1995	WAN CHI HONG	溫志康	MEMBER	5268	QS		26-03-2009
TSOI CHING PAI	蔡清派	MEMBER	6983	BS		23-07-2015	WAN CHI KIT	尹智傑	MEMBER	6380	QS		26-03-2013
TSOI CHIU YIN	蔡超然	MEMBER	6533	QS		14-11-2013	WAN CHI SHING	溫志誠	MEMBER	4843	QS		22-03-2007
TSOI KAM BOR	蔡鑑波	MEMBER	2804	BS, PFM		19-12-1998	WAN CHI SHUN	溫志信	MEMBER	2339	QS		26-03-1997
TSOI KWAN KIT	蔡坤傑	MEMBER	7921	GP		18-01-2019	WAN CHI WAI	尹志威	MEMBER	2353	BS		16-06-1997
TSOI LAP SAN	蔡立新	MEMBER	3409	BS		28-02-2002	WAN CHI WEI DAVID	尹子威	MEMBER	2188	GP		30-09-1996
TSOI MAN PING	蔡文炳	MEMBER	3395	QS		08-11-2001	WAN CHIU YIN	尹昭賢	MEMBER	3202	BS		14-09-2000
TSOI OI YIN	崔麗賢	MEMBER	6494	GP		16-09-2013	WAN CHONG FAI	溫創輝	MEMBER	7155	QS		26-05-2016
TSOI PAK KAY	蔡百基	MEMBER	4147	QS		25-11-2004	WAN CHOR HUNG	溫楚鴻	MEMBER	4885	GP		26-07-2007
TSOI PING FAI	蔡炳輝	MEMBER	6223	QS		26-07-2012	WAN CHUI LING SHIRLEY	尹翠玲	MEMBER	2592	QS		11-06-1998
TSOI RINA	蔡韻琳	FELLOW	3107	LS	26-07-2007	09-03-2000	WAN CHUN WAH	尹振華	MEMBER	8118	PFM		12-09-2019
TSOI SHUK MEI	蔡淑媚	MEMBER	4962	GP		24-01-2008	WAN CHUNG YAN	溫頌恩	MEMBER	4618	BS		25-05-2006
TSOI TO WA	蔡導華	FELLOW	2443	QS	16-06-1997		WAN CHIU LUI	溫曉蕾	MEMBER	6193	QS		22-03-2012
TSOI WAI	蔡偉	MEMBER	3349	GP, PFM		14-06-2001	WAN HO YEE HOLLY	溫皓宜	MEMBER	5541	GP		29-07-2010
TSOI WAI MING	蔡偉明	MEMBER	3148	QS		08-06-2000	WAN HO YIN	溫浩然	FELLOW	2915	QS	26-05-2016	12-04-1999
TSOI WING FAI	蔡榮輝	MEMBER	1387	GP		09-07-1992	WAN HOI YEE	溫凱而	MEMBER	7331	QS		23-03-2017
TSOI WING YIU DANIEL	蔡永耀	MEMBER	1650	QS		08-03-1994	WAN HOI YIN	溫凱然	MEMBER	5406	GP		28-01-2010
TSOI YEE MAN HAILY	蔡綺雯	MEMBER	3318	QS		08-03-2001	WAN KA CHEUNG	尹家祥	MEMBER	2712	BS		11-06-1998
TSOI YEE SHAN MARIA	蔡綺珊	MEMBER	1732	GP, PFM		30-06-1994	WAN KA LAI	尹嘉麗	MEMBER	6932	QS		26-03-2015
TSOI YUK MAN	蔡旭文	MEMBER	0602	QS		26-03-1986	WAN KIN CHUNG	尹健聰	MEMBER	7817	BS		12-07-2018
TSUI CHI HOU DANNY	徐智豪	MEMBER	1591	BS		03-06-1993	WAN KIN HO	溫建豪	MEMBER	3672	GP		20-02-2003
TSUI CHI HUNG	徐志雄	MEMBER	1727	GP		30-06-1994	WAN KWOK FAI	溫國輝	MEMBER	4288	QS		12-05-2005
TSUI CHI KEUNG	徐志強	MEMBER	2389	GP, PFM		16-06-1997	WAN LO LO	尹璐璐	MEMBER	5090	QS		24-07-2008
TSUI CHI KEUNG	徐志強	MEMBER	1971	QS		26-10-1995	WAN MAN KIT	溫文傑	MEMBER	6526	PFM		14-11-2013
TSUI CHUNG KONG	徐頌剛	FELLOW	0509	QS	05-06-1985		WAN MAN YEE, BBS, JP	溫文儀	FELLOW	0014	GP, PD	08-09-1989	13-06-1984
TSUI G KIN PAUL	崔智堅	FELLOW	4870	BS	12-05-2020	26-07-2007	WAN MATHIAS SZE MAN	尹斯敏	MEMBER	8101	GP		12-09-2019
TSUI HING FAN	徐慶薰	MEMBER	6725	BS		22-05-2014	WAN MEI HOO	尹美好	MEMBER	1695	GP		30-06-1994
TSUI HIU LEONG	徐曉亮	MEMBER	7194	BS		24-01-2017	WAN MIN KEE Y.C.		FELLOW	0393	GP	01-12-1984	
TSUI HO LEUNG	崔浩良	MEMBER	4842	QS		22-03-2007	WAN OI SUEEN	溫凱旋	MEMBER	6430	QS		30-05-2013
TSUI HO PATRICK	徐皓	FELLOW	0226	BS, PFM	30-06-1994	20-08-1984	WAN PAK NIN	溫栢年	MEMBER	4345	QS		11-08-2005
TSUI HOI MAN ERICA	徐凱雯	MEMBER	6296	GP		28-02-2013	WAN PING LAM DAVID	溫炳林	FELLOW	1582	GP	01-04-1993	20-08-1984
TSUI HOI YUEN	徐開源	FELLOW	3572	LS	17-11-2020	15-08-2002	WAN PUI SZE	尹佩詩	MEMBER	3528	QS		28-02-2002
TSUI KA KEI	崔嘉琪	MEMBER	4918	LS		22-11-2007	WAN PUI WAH PEGGY	尹佩華	MEMBER	1651	QS		08-03-1994
TSUI KA KI	徐嘉琪	MEMBER	8017	QS		21-03-2019	WAN SAU MAN MANDY	溫秀雯	MEMBER	4844	QS		22-03-2007
TSUI KA KIM	徐家儉	MEMBER	2514	BS		04-09-1997	WAN SHIU WAH WILLIAM	溫光華	MEMBER	0624	GP		25-07-1986
TSUI KA LAI	崔嘉麗	MEMBER	5333	QS		23-07-2009	WAN SHUI CHEONG	尹瑞晶	MEMBER	1955	QS		12-09-1995
TSUI KA LUNG	徐嘉龍	MEMBER	7005	BS		24-09-2015	WAN SIN YI SALLY	尹羨兒	MEMBER	7332	QS		23-03-2017
TSUI KA YAN	徐嘉恩	MEMBER	6379	QS		26-03-2013	WAN SZE KIT	尹仕傑	MEMBER	5269	QS		26-03-2009
TSUI KIN TUNG TONY	徐建東	MEMBER	0816	GP		05-12-1988	WAN TAT KWONG	尹達光	MEMBER	1393	QS		10-07-1992
TSUI KING YIN	徐敬賢	MEMBER	8018	BS		21-03-2019	WAN TEDMAN	尹天任	MEMBER	4226	QS		17-02-2005
TSUI KIT YING	崔潔盈	MEMBER	6155	GP		22-03-2012	WAN TING PONG	溫定邦	MEMBER	8077	BS		12-09-2019
TSUI KWOK KIN KELVIN	崔國堅	MEMBER	4319	GP		11-08-2005	WAN WAI KUEN	溫偉權	FELLOW	1102	QS	15-08-2002	24-10-1990
TSUI MAN KWONG	徐文廣	MEMBER	6128	BS		22-03-2012	WAN WAI LAM VIVIAN	尹慧琳	MEMBER	1549	GP, PFM		08-03-1994
TSUI MIU KWAN	徐妙君	MEMBER	7701	QS		25-01-2018	WAN WAI MING	溫偉明	FELLOW	2705	GP, PFM	19-11-2019	11-06-1998
TSUI NGAI KEUNG	徐藝強	MEMBER	4224	QS		17-02-2005	WAN WAI WING	溫蔚榮	MEMBER	4289	QS		12-05-2005
TSUI SHEK KUEN	徐錫權	MEMBER	0188	QS		24-08-1984	WAN WING LAK	溫永力	MEMBER	6067	PFM		03-10-2011
TSUI SIU KAI	徐紹佳	MEMBER	3801	BS, PFM		20-11-2003	WAN YAT FUNG	溫逸峰	MEMBER	6933	QS		26-03-2015
TSUI SIU KUEN	徐筱涓	FELLOW	2250	QS	26-03-1997		WAN YUE HANG	尹瑜珩	MEMBER	3923	QS		27-02-2004
TSUI SIU LUNG	徐小龍	MEMBER	2860	BS, PFM		12-04-1999	WAN YUE WAH	溫潤華	MEMBER	2189	GP		30-09-1996
TSUI SZE MAN	徐思敏	MEMBER	5690	QS		24-03-2011	WAN YUE WANG	尹瑜瑛	MEMBER	3924	QS		27-02-2004
TSUI WAI MAN RUTH	徐慧敏	MEMBER	6554	BS		20-01-2014	WAN YUK LING	尹鈺玲	MEMBER	7050	LS		28-01-2016
TSUI WAI TSUN	徐煒竣	MEMBER	8303	QS		10-03-2020	WAN YUN WA	溫潤華	MEMBER	7406	GP		28-07-2017
TSUI WING HUNG	徐永雄	MEMBER	2718	QS		11-06-1998	WANG HAO	王皓	MEMBER	7156	QS		26-05-2016
TSUI WING SUM	徐詠琛	MEMBER	8418	BS		17-11-2020	WANG LI	王禮	MEMBER	6856	QS		22-01-2015
TSUI YEE LOK GREGORY	徐怡樂	MEMBER	2991	QS		07-07-1999	WANG MAN WAH CONNY	汪敏華	MEMBER	4703	BS, PFM		27-07-2006
TSUI YIU FUNG	崔耀丰	MEMBER	8180	GP		07-01-2020	WANG SIN WING	黃善永	MEMBER	2390	GP, PFM		16-06-1997
TSUI YORK WAN WINNIE	徐若雲	MEMBER	6625	BS		27-03-2014	WANG WILLIAM	王惠麟	MEMBER	0773	QS		19-11-1987
TSUN SHEUNG MING	秦尚明	MEMBER	6843	GP		22-01-2015	WANG YUK FOON	王玉歡	MEMBER	6120	QS		10-02-2012
TUEN CHUN SING	段振昇	MEMBER	3862	GP		27-02-2004	WAT NGAI KWONG	屈毅廣	MEMBER	1141	BS		04-02-1991
TUEN SAI MAN	段世文	MEMBER	2337	QS		26-03-1997	WAT WANG TAT	屈宏達	MEMBER	5530	BS		29-07-2010
TULL CHUN KWOK JACKY	杜振國	MEMBER	1523	LS		02-12-1993	WAT WING YEE	屈詠儀	MEMBER	5691	QS		24-03-2011
TUNG HO YAN	董可欣	MEMBER	8304	QS		10-03-2020	WAT YUI PAN	屈銳斌	MEMBER	5042	QS		27-03-2008
TUNG MAN KIT	董文傑	MEMBER	5529	BS		29-07-2010	WEBSTER SIMON CHARLES		MEMBER	2818	QS		19-12-1998
TUNG SIK YIN	董錫賢	MEMBER	1221	BS, PFM		10-06-1991	WHEATMAN CHARLES HUGH	查偉民	MEMBER	1276	GP		26-09-1991
TUNG YAU MING	董友明	FELLOW	1317	QS	25-11-2004	30-01-1992	WI KING CHEUNG	魏景翔	MEMBER	6934	QS		26-03-2015
TUNG YIU CHIU MARIUS	董耀釗	MEMBER	1608	GP		08-03-1994	WILLIAMS RICHARD GARETH		FELLOW	0412	GP	20-12-1984	
<b>U</b>							WING TAI WAI	梁大偉	MEMBER	3331	BS		14-06-2001
U IN KUAN	余燕群	MEMBER	4686	QS		25-05-2006	WO JASON	胡子申	MEMBER	8181	GP		07-01-2020
U MAN YIU	余文耀	MEMBER	5124	BS, PFM		27-11-2008	WU HAI HONG DANNY	胡偉康	MEMBER	4731	GP		23-11-2006
U TSUI FONG CARINE	余翠芳	FELLOW	2338	QS	26-07-2007	26-03-1997	WONG AH CHIN TAMMY	黃雅晴	MEMBER	2916	QS		12-04-1999
<b>V</b>							WONG BAY	黃比	FELLOW	0058	BS, PFM, PD	11-06-1984	
VAN BEERS MARK ANTHONY		MEMBER	5041	QS		27-03-2008	WONG BIG SEE LORNA	黃碧詩	MEMBER	6590	PFM		20-01-2014
VARTY PAUL		FELLOW	0362	GP	29-10-1986	23-10-1984	WONG CANAAN	黃迦嵐	MEMBER	6703	QS		27-03-2014
VONG PIK CHI PETTI	黃碧芝	MEMBER	1827	BS, PFM		15-03-1995	WONG CHAK SUN	黃澤森	MEMBER	6868	GP		26-03-2015
							WONG CHAK SUN	王澤森	MEMBER	2225	GP, PFM		30-09-1996
							WONG CHAK WA	黃澤權	MEMBER	6844	GP		22-01-2015
							WONG CHAU SHING KELVIN	王秋勝	MEMBER	2861	BS		12-04-1999
							WONG CHE KEUNG	黃志強	MEMBER	1553	BS, PFM		01-04-1993
							WONG CHE KEUNG ANDY	黃自強	MEMBER	5334	QS		23-07-2009
							WONG CHE LEUNG	黃志良	MEMBER	5619	QS		27-01-2011
							WONG CHEI HO MICHAEL	黃智浩	MEMBER	6726	BS		22-05-2014

THE HONG KONG INSTITUTE OF SURVEYORS DIRECTORY AND ANNUAL REPORT 2019-2020

Last Name, Other Name(s)	中文姓名	Class	HKIS No.	Division	Date FHKIS	Date MHKIS	Last Name, Other Name(s)	中文姓名	Class	HKIS No.	Division	Date FHKIS	Date MHKIS
WONG CHEONG KIT	黃暢傑	MEMBER	2391	GP		16-06-1997	WONG CHUNG YIN	黃頌賢	MEMBER	1145	BS		04-02-1991
WONG CHEONG MAN RAYMOND	黃昌文	MEMBER	1143	BS, PFM		04-02-1991	WONG DIN CHUNG	黃殿中	MEMBER	6312	QS		28-02-2013
WONG CHEUK KI ERIC	黃卓岐	MEMBER	2022	BS		21-03-1996	WONG DIN MAN	黃典文	MEMBER	4366	QS		10-11-2005
WONG CHEUK LUN	黃卓麟	MEMBER	6704	QS		27-03-2014	WONG ETON	王德聰	MEMBER	2503	QS		04-09-1997
WONG CHEUK SIN	王卓番	MEMBER	2392	GP, PFM		16-06-1997	WONG FAN TANG	王奮騰	MEMBER	6384	QS		26-03-2013
WONG CHEUK SZE	黃卓思	MEMBER	7922	GP		18-01-2019	WONG FAY PANG	黃飛鵬	FELLOW	0008	GP	11-06-1984	
WONG CHEUK WAI	黃卓偉	MEMBER	7923	GP		18-01-2019	WONG FUNG SANG	黃鳳笙	MEMBER	4906	BS		27-09-2007
WONG CHEUK WAI CHERRY	黃灼慧	MEMBER	7789	QS		15-03-2018	WONG HANG KWAN	黃幸瑛	MEMBER	7734	BS		15-03-2018
WONG CHEUK YIN	黃卓然	MEMBER	6381	QS		26-03-2013	WONG HAU YI	黃巧兒	MEMBER	5720	BS		26-05-2011
WONG CHEUNG SAU PANSY	王章秀	MEMBER	8102	GP		12-09-2019	WONG HEI MAN	王希文	MEMBER	4604	GP		01-04-2006
WONG CHI FUNG	王志峰	MEMBER	6410	BS		30-05-2013	WONG HEUNG KIU TINA	黃香翹	MEMBER	3098	GP		09-03-2000
WONG CHI FUNG	黃志峰	MEMBER	5201	GP		26-03-2009	WONG HIM YUI PETER	黃謙銳	MEMBER	5694	QS		24-03-2011
WONG CHI HAN	黃智嫻	MEMBER	6194	QS		22-03-2012	WONG HIN SHAN	黃衍珊	MEMBER	7849	QS		13-09-2018
WONG CHI HO	黃志豪	MEMBER	6382	QS		26-03-2013	WONG HIN WANG	黃衍宏	MEMBER	6466	GP		25-07-2013
WONG CHI HO	黃志豪	MEMBER	5692	QS		24-03-2011	WONG HING CHEUNG	王慶祥	MEMBER	1838	GP		15-03-1995
WONG CHI HUNG	黃致雄	MEMBER	7805	BS		17-05-2018	WONG HING WAH	黃慶華	MEMBER	4919	PFM		22-11-2007
WONG CHI KEUNG	黃志強	MEMBER	5043	QS		27-03-2008	WONG HIU FUNG HELEN	黃曉楓	MEMBER	7702	QS		25-01-2018
WONG CHI KIN	黃智堅	MEMBER	2190	GP, PFM		30-09-1996	WONG HIU YING	黃曉雲	MEMBER	7263	GP		23-03-2017
WONG CHI KIN JESSE	王志健	FELLOW	1566	QS, PFM	24-03-2011	01-04-1993	WONG HO	黃河	MEMBER	3927	QS		27-02-2004
WONG CHI KWAN	黃芷君	MEMBER	6555	BS		20-01-2014	WONG HO FAI	黃浩輝	MEMBER	3863	GP		27-02-2004
WONG CHI KWAN	黃梓坤	MEMBER	7960	GP		21-03-2019	WONG HO FAN	黃浩勳	MEMBER	2648	GP, PFM		11-06-1998
WONG CHI LOK	黃志樂	MEMBER	2119	QS		04-07-1996	WONG HO MAN	王浩文	MEMBER	4237	BS		12-05-2005
WONG CHI MAN	黃志文	MEMBER	4346	QS		11-08-2005	WONG HO MING	黃浩明	MEMBER	2100	GP, PFM, PD		21-03-1996
WONG CHI MING STANLEY	黃志明	MEMBER	2120	QS		04-07-1996	WONG HO MING AUGUSTINE	黃浩明	FELLOW	0648	GP	28-12-1995	29-10-1986
WONG CHI NAM	黃熾南	MEMBER	3734	QS		20-02-2003	WONG HO MING DANIEL	黃浩明	MEMBER	3216	BS		08-03-2001
WONG CHI SHING KEITH	黃智晟	MEMBER	4783	GP		25-01-2007	WONG HO WAH	王浩華	MEMBER	5531	BS		29-07-2010
WONG CHI TAT	王志達	MEMBER	6626	BS		27-03-2014	WONG HO YI	黃浩怡	MEMBER	6156	GP		22-03-2012
WONG CHI WAI	黃志偉	MEMBER	2469	GP		04-09-1997	WONG HOI CHING	黃錕澄	MEMBER	7378	QS		25-05-2017
WONG CHI WAI	黃之偉	FELLOW	1017	QS	29-06-1995	13-03-1990	WONG HOI KI MEMFUS	黃開基	FELLOW	0364	GP, PFM	14-03-1991	22-10-1984
WONG CHI WAI	黃志偉	MEMBER	3274	QS		08-03-2001	WONG HOI KIT WILFRED	黃海傑	MEMBER	2275	BS, PFM, PD		26-03-1997
WONG CHAI WING	黃植榮	FELLOW	0394	BS, PD	21-03-1996	01-12-1984	WONG HOI LING	黃海寧	MEMBER	1104	QS		24-10-1990
WONG CHIN WA	黃展華	MEMBER	6062	GP		03-10-2011	WONG HOI TAT	王凱達	MEMBER	6706	QS		27-03-2014
WONG CHIN WAH	黃振華	MEMBER	2936	GP, PFM		07-07-1999	WONG HOI TING	黃凱婷	MEMBER	8103	GP		12-09-2019
WONG CHIN YING	黃展瑩	MEMBER	3925	QS		27-02-2004	WONG HOI YAN	黃凱恩	MEMBER	7924	GP		18-01-2019
WONG CHING HANG	黃正行	MEMBER	4353	GP, PFM		10-11-2005	WONG HOK KAN	黃學勤	MEMBER	1957	QS		12-09-1995
WONG CHING KEI	王正琪	MEMBER	5322	LS		23-07-2009	WONG HON CHUNG WINSON	黃漢聰	MEMBER	3532	QS, PFM		28-02-2002
WONG CHING KEI EMILY	黃靜琦	MEMBER	7006	BS		24-09-2015	WONG HUI TING	黃煦庭	MEMBER	7669	GP		25-01-2018
WONG CHING KIT	黃正傑	MEMBER	5494	QS		25-03-2010	WONG HUNG	黃雄	MEMBER	2533	GP		11-12-1997
WONG CHING KIT	黃正傑	MEMBER	3926	QS		27-02-2004	WONG HUNG KWONG	黃鴻沈	MEMBER	7220	GP		24-01-2017
WONG CHING LOK CHRISTOPHER	汪鑿樂	MEMBER	2509	BS		04-09-1997	WONG JEN YIN JEFFREY	黃正言	MEMBER	5091	QS		24-07-2008
WONG CHING MAN	王靜雯	MEMBER	6705	QS		27-03-2014	WONG JENNY	黃珍妮	MEMBER	2785	BS, PFM		10-11-1998
WONG CHING MAN	黃靜雯	MEMBER	6613	QS		20-01-2014	WONG KA CHEUNG MARCO	黃家祥	MEMBER	3673	GP		20-02-2003
WONG CHING MAN HELEN	王靜雯	MEMBER	0922	QS		06-03-1989	WONG KA CHI	黃嘉智	MEMBER	5062	BS		24-07-2008
WONG CHING YIN	黃政賢	MEMBER	3529	QS		28-02-2002	WONG KA CHUN	王加晉	MEMBER	7790	QS		15-03-2018
WONG CHIT KWONG	王哲廣	MEMBER	2191	GP		30-09-1996	WONG KA FAI	王嘉輝	MEMBER	3396	QS		08-11-2001
WONG CHIU HUNG	黃超雄	MEMBER	1598	BS, PFM		03-06-1993	WONG KA HO	黃嘉豪	MEMBER	8021	QS		21-03-2019
WONG CHIU KEUNG	黃昭強	MEMBER	5407	GP		28-01-2010	WONG KA HO	黃嘉豪	MEMBER	6765	QS		24-07-2014
WONG CHIU YU PETER	王超宇	MEMBER	7014	BS		26-11-2015	WONG KA HONG	黃嘉康	MEMBER	1401	GP		01-10-1992
WONG CHOI HA	黃彩霞	MEMBER	1495	GP		08-09-1993	WONG KA KEUNG	王家強	MEMBER	6091	LS		10-02-2012
WONG CHOK YIN	王作然	MEMBER	3530	QS		28-02-2002	WONG KA KUI	王家駒	MEMBER	7735	BS		15-03-2018
WONG CHONG FAT	黃創業	MEMBER	5299	BS		23-07-2009	WONG KA KUI	黃家駒	MEMBER	1499	BS		08-09-1993
WONG CHOR FAT	王楚發	MEMBER	2992	QS		07-07-1999	WONG KA LOK	王嘉樂	MEMBER	8182	GP		07-01-2020
WONG CHOR YEE	黃楚儀	MEMBER	4845	QS		22-03-2007	WONG KA LONG	黃嘉朗	MEMBER	8305	QS		10-03-2020
WONG CHU HO	黃柱添	MEMBER	7044	GP		28-01-2016	WONG KA MING CELINA	黃家敏	MEMBER	6195	QS		22-03-2012
WONG CHU HON	黃柱翰	MEMBER	6317	QS		28-02-2013	WONG KA MING	黃家明	MEMBER	5695	QS		24-03-2011
WONG CHUEN MING RAYMOND	黃全鳴	MEMBER	6612	QS		20-01-2014	WONG KA MING ANDREW	黃嘉明	MEMBER	3305	QS		08-03-2001
WONG CHUN	黃椿	MEMBER	7668	GP		25-01-2018	WONG KA PING	黃家平	MEMBER	4291	QS		12-05-2005
WONG CHUN FAI	王震飛	MEMBER	2993	QS, PFM		07-07-1999	WONG KA WAI	黃家偉	MEMBER	6232	BS		27-09-2012
WONG CHUN FAN	王振凡	MEMBER	5495	QS		25-03-2010	WONG KA WAI	王嘉慧	MEMBER	6707	QS		27-03-2014
WONG CHUN HO	黃駿灝	MEMBER	7334	QS		23-03-2017	WONG KA WAI	黃家維	MEMBER	5496	QS		25-03-2010
WONG CHUN HO FRANKY	王俊豪	MEMBER	5542	GP		29-07-2010	WONG KA WAI GLORY	黃家偉	MEMBER	5300	BS		23-07-2009
WONG CHUN HONG	王振康	MEMBER	4886	GP		26-07-2007	WONG KA WAI GRACE	黃嘉慧	MEMBER	1497	GP		08-09-1993
WONG CHUN KIT	黃俊傑	MEMBER	8058	BS		11-07-2019	WONG KA WING	黃家榮	MEMBER	6517	BS		14-11-2013
WONG CHUN KUK	汪俊谷	MEMBER	5693	QS		24-03-2011	WONG KA WING	黃嘉詠	MEMBER	5643	GP		24-03-2011
WONG CHUN MAN	王俊文	MEMBER	4290	QS		12-05-2005	WONG KA WING	黃家榮	MEMBER	6385	QS		26-03-2013
WONG CHUN MAN	黃俊文	MEMBER	3125	QS		08-06-2000	WONG KA YAN	黃嘉欣	MEMBER	6845	GP		22-01-2015
WONG CHUN MAN	黃尚文	MEMBER	8019	QS		21-03-2019	WONG KA YAN	黃家欣	MEMBER	7126	QS		24-03-2016
WONG CHUN MING	黃振銘	MEMBER	5719	BS		26-05-2011	WONG KA YEE	黃嘉儀	MEMBER	8306	QS		10-03-2020
WONG CHUN PO	黃振波	MEMBER	6935	QS		26-03-2015	WONG KA YI	王嘉儀	MEMBER	3410	BS, PFM		28-02-2002
WONG CHUN SHIU, BBS	黃振韶	FELLOW	0256	GP	12-10-1984		WONG KAI HIM	黃啓謙	MEMBER	8197	QS		07-01-2020
WONG CHUN SING	黃振聲	MEMBER	6383	QS		26-03-2013	WONG KAI HO	王啟豪	MEMBER	4292	QS		12-05-2005
WONG CHUN TUNG	黃鎮東	MEMBER	4704	BS		27-07-2006	WONG KAI LIM	黃啟濠	MEMBER	4293	QS		12-05-2005
WONG CHUN WAH	黃鎮華	MEMBER	3168	QS		08-06-2000	WONG KAI SING	黃啟勝	MEMBER	6318	QS		28-02-2013
WONG CHUN WAI	黃俊偉	MEMBER	8020	QS		21-03-2019	WONG KAI SING	黃繼陞	MEMBER	7826	QS		12-07-2018
WONG CHUN WAI	黃俊瑋	MEMBER	6208	QS		24-05-2012	WONG KAI WAH	黃啟華	MEMBER	6043	BS		03-10-2011
WONG CHUN WO	黃俊和	MEMBER	6484	BS		16-09-2013	WONG KAM FUNG	王金鳳	MEMBER	2537	LS		11-12-1997
WONG CHUN YIN	黃俊賢	MEMBER	7810	QS		17-05-2018	WONG KAM LING CANDY	王錦玲	MEMBER	5301	BS		23-07-2009
WONG CHUNG FAI	王仲輝	MEMBER	2994	QS		07-07-1999	WONG KAM MING	黃錦明	MEMBER	1674	BS		08-03-1994
WONG CHUNG FAT	黃松發	MEMBER	2918	QS		12-04-1999	WONG KAM PING VINCENT	黃金平	MEMBER	2340	QS		26-03-1997
WONG CHUNG HANG	黃仲衡	FELLOW	0158	LS	12-09-1994	16-08-1984	WONG KAM SHING	黃錦誠	MEMBER	7127	QS		24-03-2016
WONG CHUNG KEE STEVE	黃忠基	MEMBER	0749	BS, PFM		29-07-1987	WONG KAM SING	黃錦成	MEMBER	0227	BS		22-08-1984
WONG CHUNG KIN CAN KAN	黃松堅	MEMBER	5575	BS		25-11-2010	WONG KAM SING	黃錦勝	MEMBER	1448	GP		01-04-1993
WONG CHUNG MAN	黃頌文	MEMBER	7335	QS		23-03-2017	WONG KAM WAH	王錦華	MEMBER	2276	BS		26-03-1997
WONG CHUNG PAK	王仲栢	MEMBER	3736	QS		20-02-2003	WONG KAM WING	黃錦榮	MEMBER	3556	GP		16-05-2002
WONG CHUNG WAI	黃頌偉	MEMBER	3203	BS		14-09-2000	WONG KAM YIN	黃錦賢	MEMBER	6044	BS		03-10-2011
WONG CHUNG WAI MICHAEL	黃中偉	MEMBER	2470	GP		04-09-1997	WONG KAR MAN CARMEN	黃嘉敏	MEMBER	4887	GP		26-07-2007
WONG CHUNG YAN	黃頌恩	MEMBER	4687	QS		25-05-2006	WONG KEI TSUN	黃麒竣	MEMBER	2430	QS		16-06-1997

Last Name, Other Name(s)	中文姓名	Class	HKIS No.	Division	Date FHKIS	Date MHKIS	Last Name, Other Name(s)	中文姓名	Class	HKIS No.	Division	Date FHKIS	Date MHKIS
WONG KEI YIP	黃基業	MEMBER	2192	GP		30-09-1996	WONG MAN SHUN	黃文遜	MEMBER	5045	QS		27-03-2008
WONG KI NI	王琦妮	MEMBER	4846	QS		22-03-2007	WONG MAN SING	黃文聲	MEMBER	8045	LS		17-05-2019
WONG KIM BON	黃儉邦	FELLOW	0790	GP	21-03-2019	18-01-1988	WONG MAN WAI	王文偉	MEMBER	2243	BS		26-03-1997
WONG KIM MAN	黃劍文	MEMBER	5270	QS		26-03-2009	WONG MAN WAI	黃文威	MEMBER	7221	GP		24-01-2017
WONG KIN	黃建	MEMBER	2900	LS		12-04-1999	WONG MAN WAI	黃文基	MEMBER	4605	GP		01-04-2006
WONG KIN BONG	黃鍵邦	MEMBER	2566	GP		11-06-1998	WONG MAN YI	黃鏡兒	MEMBER	3464	GP, PFM		28-02-2002
WONG KIN CHUNG	黃建忠	MEMBER	6485	BS		16-09-2013	WONG MAN YUK	黃敏鈺	MEMBER	6399	QS		26-05-2016
WONG KIN HANG	黃健恒	MEMBER	5271	QS		26-03-2009	WONG MAT LUEN MARTIN	黃密鑾	MEMBER	1915	QS		29-06-1995
WONG KIN HO	王建浩	MEMBER	6936	QS		26-03-2015	WONG MAU ON FELIX	黃謀安	MEMBER	3929	QS		27-02-2004
WONG KIN HO	黃健豪	MEMBER	5044	QS		27-03-2008	WONG MEE HEUNG	王美香	MEMBER	1022	QS		13-03-1990
WONG KIN KEUNG	黃健強	MEMBER	4739	QS		23-11-2006	WONG MEI CHUN	王美珍	MEMBER	5498	QS		25-03-2010
WONG KIN LEUNG	黃建良	MEMBER	6984	BS		23-07-2015	WONG MEI KI	黃美琪	MEMBER	5046	QS		27-03-2008
WONG KIN MICHAEL	黃健	FELLOW	5649	LS	21-03-2019	24-03-2011	WONG MEI LEE	黃美莉	MEMBER	6937	QS		26-03-2015
WONG KIN PONG	黃建邦	MEMBER	6973	BS		28-05-2015	WONG MEI LIN	黃美蓮	MEMBER	1272	GP, PFM		26-09-1991
WONG KIN SUN	黃建新	MEMBER	0702	QS		13-03-1987	WONG MEI LING	黃美玲	MEMBER	1526	QS		02-12-1993
WONG KIN WAI	王建威	MEMBER	3737	QS		20-02-2003	WONG MEI TIN LOUISE	黃美鈺	MEMBER	4688	QS		25-05-2006
WONG KIN YAN	黃建欣	MEMBER	3280	QS		08-03-2001	WONG MEI YAN MICHELLE	黃美恩	MEMBER	5202	GP		26-03-2009
WONG KIN YEE	黃健兒	FELLOW	3073	BS, PFM	25-09-2017	09-03-2000	WONG MEI YEE	黃美儀	MEMBER	5629	BS		24-03-2011
WONG KIN YEUNG	黃健陽	MEMBER	7336	QS		23-03-2017	WONG MEI YEE	黃美怡	MEMBER	4850	QS		22-03-2007
WONG KIN YIP	王建業	MEMBER	1669	BS		08-03-1994	WONG MING BUN KENNY	黃銘斌	MEMBER	1858	QS		15-03-1995
WONG KIN YIP	黃建業	MEMBER	3864	GP		27-02-2004	WONG MING CHU	王明珠	MEMBER	2394	GP		16-06-1997
WONG KING FAI	王景輝	MEMBER	8110	LS		12-09-2019	WONG MING DAK	黃明達	MEMBER	1013	LS		13-03-1990
WONG KING HO	黃景豪	MEMBER	5497	QS		25-03-2010	WONG MING KWAN	王明坤	MEMBER	1968	GP		26-10-1995
WONG KING MAN	黃敬文	MEMBER	4227	QS		17-02-2005	WONG MING TING	黃明添	MEMBER	2194	GP		30-09-1996
WONG KING SUM	黃景森	MEMBER	4784	GP		25-01-2007	WONG MING WONG	黃銘偉	MEMBER	0606	QS		26-03-1986
WONG KING WAN CANNON	王景雲	MEMBER	1296	BS		14-12-1991	WONG MIU LAN	王妙蘭	MEMBER	2658	QS		11-06-1998
WONG KING YUE CLEMENT	黃經宇	MEMBER	5175	BS		26-03-2009	WONG MO SZE	黃慕施	MEMBER	8343	BS		07-07-2020
WONG KIT LING	黃潔玲	MEMBER	5696	QS		24-03-2011	WONG MOON CHUNG	黃滿津	MEMBER	1021	QS		13-03-1990
WONG KIT SZE	黃潔詩	MEMBER	3774	BS		21-08-2003	WONG MUI SUNG	王玫崧	MEMBER	6938	QS		26-03-2015
WONG KIT YEE	黃潔儀	MEMBER	4913	BS		22-11-2007	WONG NG CHAU TONY	王伍毅	MEMBER	1297	BS		04-12-1991
WONG KOON HUNG ALBERT	黃冠鴻	MEMBER	2893	GP, PFM		12-04-1999	WONG NGA CHI	黃雅芝	MEMBER	4352	BS		10-11-2005
WONG KOON KAU	黃冠球	MEMBER	0604	QS, PFM		06-03-1986	WONG NGA YI	黃雅怡	MEMBER	6857	QS		22-01-2015
WONG KOON MING JEREMY	王冠明	MEMBER	5096	QS		22-11-2012	WONG NGAR YUE JOANNE	黃雅如	MEMBER	2195	GP		30-09-1996
WONG KUN YUNG	王管容	MEMBER	2759	LS		11-06-1998	WONG OI YIN	黃靄然	MEMBER	6196	QS		22-03-2012
WONG KWAI SANG	黃貴生	FELLOW	4354	GP, PFM	19-11-2019	10-11-2005	WONG ON PING	黃安萍	MEMBER	3533	QS		28-02-2002
WONG KWAI YIU	王桂堯	MEMBER	7337	QS		23-03-2017	WONG PAK WAI	黃伯偉	FELLOW	5559	LS	12-07-2018	30-09-2010
WONG KWAN NANG	黃君能	MEMBER	6330	BS		26-03-2013	WONG PAK YIN	黃柏彥	MEMBER	7793	QS		15-03-2018
WONG KWOK CHI	黃國賜	MEMBER	2930	BS, PFM		07-07-1999	WONG PIK WANG	黃碧華	MEMBER	3785	GP		21-08-2003
WONG KWOK CHO	黃國輝	MEMBER	6121	QS		10-02-2012	WONG PING HUNG	黃炳雄	MEMBER	0636	QS		24-09-1986
WONG KWOK FAI	王國輝	MEMBER	2023	BS		21-03-1996	WONG PING KAM	黃秉塗	MEMBER	2395	GP		16-06-1997
WONG KWOK HUNG	王國雄	MEMBER	1347	GP		30-03-1992	WONG PING LAM	黃炳林	MEMBER	0669	LS		23-01-1987
WONG KWOK KEI GARY	王國基	MEMBER	6080	GP		28-11-2011	WONG PING TAK	黃炳德	MEMBER	4121	GP		25-11-2004
WONG KWOK KEUNG	王國強	MEMBER	6265	BS		28-02-2013	WONG PING YEE NATALIS	王秉怡	MEMBER	3930	QS		27-02-2004
WONG KWOK KEUNG	黃國強	MEMBER	2688	QS		11-06-1998	WONG PO KWONG	黃保光	MEMBER	2075	GP		21-03-1996
WONG KWOK KUEN	黃國權	MEMBER	1872	QS		27-04-1995	WONG PO KWONG	黃寶光	MEMBER	4851	QS		22-03-2007
WONG KWOK LEUNG	黃國龍	FELLOW	1662	QS	16-09-2013	08-03-1994	WONG PO LING	王寶玲	MEMBER	8307	QS		10-03-2020
WONG KWOK MING	黃國明	MEMBER	2737	BS, PFM		11-06-1998	WONG PO LUEN	黃寶鸞	MEMBER	1869	GP		15-03-1995
WONG KWOK PING	黃國屏	MEMBER	1552	BS		01-04-1993	WONG PO YI	黃寶兒	MEMBER	7393	BS		28-07-2017
WONG KWOK SANG	黃國生	MEMBER	1072	QS		18-07-1990	WONG PO YUK	黃寶玉	MEMBER	8185	LS		07-01-2020
WONG KWOK SUM	黃珪琛	MEMBER	3811	QS		20-11-2003	WONG PUI FUNG	黃佩鳳	MEMBER	6129	BS		22-03-2012
WONG KWOK TUNG THOMAS	王國棟	FELLOW	0852	QS	25-05-2017	01-07-1988	WONG PUI HANG	黃佩恆	MEMBER	3739	QS		20-02-2003
WONG KWOK TUNG TONY	黃國棟	MEMBER	3928	QS		27-02-2004	WONG PUI LAM KELLY	黃佩琳	MEMBER	7196	BS		24-01-2017
WONG KWOK WAI	黃國偉	MEMBER	6411	BS		30-05-2013	WONG PUI SZE DORIS	黃佩絲	MEMBER	3931	QS		27-02-2004
WONG KWONG ON	黃廣安	MEMBER	0605	QS		17-03-1986	WONG PUI WA	黃培華	MEMBER	7148	PFM		26-05-2016
WONG KWONG SANG	王廣生	FELLOW	0228	BS, PFM	27-04-1995	20-08-1984	WONG PUI WAH	黃沛華	MEMBER	2541	QS		11-12-1997
WONG KWONG SANG	王廣生	FELLOW	0066	GP	11-06-1984		WONG PUI YEE	黃佩儀	FELLOW	0230	BS	20-02-2003	20-08-1984
WONG LAI CHING	黃麗晶	MEMBER	7157	QS		26-05-2016	WONG PUI YEE	黃佩儀	MEMBER	3099	GP		09-03-2000
WONG LAI CHU PHOEBE	黃麗珠	MEMBER	2393	GP		16-06-1997	WONG PUI YING LILI	黃瑋瑋	MEMBER	7015	BS		26-11-2015
WONG LAI HUNG CATHERINE	王麗鴻	MEMBER	3575	GP, PFM		21-11-2002	WONG PUI YU AMY	黃佩瑜	MEMBER	3109	LS		09-03-2000
WONG LAI LEE	王麗玲	MEMBER	5553	BS		30-09-2010	WONG QIN YU	王沁瑜	MEMBER	7147	BS		26-05-2016
WONG LAI LING	黃麗玲	MEMBER	5644	GP		24-03-2011	WONG RUBY KWONG KI	黃日琪	MEMBER	6727	BS		22-05-2014
WONG LAI MEI	黃麗媚	MEMBER	4740	QS		23-11-2006	WONG SAI KIU	黃世僑	MEMBER	6467	GP		25-07-2013
WONG LAI PING	黃麗萍	MEMBER	2591	QS		11-06-1998	WONG SAI KUEN	黃世權	MEMBER	1714	BS		30-06-1994
WONG LAI PING, BBS	黃麗冰	MEMBER	0740	GP, PFM		24-06-1987	WONG SAI NING	黃世寧	FELLOW	0229	BS, PFM	21-03-1996	20-08-1984
WONG LAI SHAN	黃澧珊	MEMBER	2476	GP		04-09-1997	WONG SAI YAU GORDON	黃世道	MEMBER	1082	BS		13-09-1990
WONG LAI WING	黃禮榮	MEMBER	7791	QS		15-03-2018	WONG SAMUEL KWOK HAY	黃國熹	MEMBER	4347	QS		11-08-2005
WONG LAI YI	黃麗儀	MEMBER	4847	QS		22-03-2007	WONG SAN KAM	黃新琴	MEMBER	7736	BS		15-03-2018
WONG LAI YIN	黃麗妍	MEMBER	7045	GP		28-01-2016	WONG SAN KUEN	黃焯權	MEMBER	6777	BS		25-09-2014
WONG LAP HO	黃立豪	MEMBER	4963	GP		24-01-2008	WONG SAN SAMSON	黃山	FELLOW	0043	BS, PFM	02-08-1989	11-06-1984
WONG LAP PUI	黃立培	MEMBER	8104	GP		12-09-2019	WONG SAU LAN	黃秀蘭	MEMBER	3786	GP		21-08-2003
WONG LAW FAI	黃羅輝	MEMBER	0794	QS		18-01-1988	WONG SAU LING	王秀玲	MEMBER	5698	QS		24-03-2011
WONG LEUNG KIN	王良堅	MEMBER	3784	GP		21-08-2003	WONG SE KING PETER	王恩敬	FELLOW	1298	BS, PFM	22-01-2009	04-12-1991
WONG LEUNG YAU JIMMY	黃良友	MEMBER	2193	GP, PFM		30-09-1996	WONG SEUNG FAI	黃尚輝	MEMBER	1879	GP		27-04-1995
WONG LIN WAH	黃連華	MEMBER	5697	QS		24-03-2011	WONG SHAN LING	黃珊玲	MEMBER	3740	QS		20-02-2003
WONG LING HON	黃凌蕙	MEMBER	4848	QS		22-03-2007	WONG SHEK SAU EDDIE	黃碩修	MEMBER	5125	BS		27-11-2008
WONG LING SANG	王翎生	MEMBER	8360	GP		07-07-2020	WONG SHING ALAN	黃盛	FELLOW	2687	BS, PFM	27-03-2008	11-06-1998
WONG LING YAN PHILIP	黃靈恩	MEMBER	4933	BS, PFM, GP		24-01-2008	WONG SHING SUM	王勝琛	MEMBER	3932	QS, GP		27-02-2004
WONG LOI FAT ALEX	黃來發	FELLOW	2133	BS, PD	27-02-2004	30-09-1996	WONG SHING SUI	黃成威	MEMBER	4229	QS		17-02-2005
WONG LOI KI	黃來基	MEMBER	4367	QS		10-11-2005	WONG SHING WAI	黃麗瑋	MEMBER	6122	QS		10-02-2012
WONG LOK SZE	黃樂詩	MEMBER	4228	QS		17-02-2005	WONG SHIU FU	黃兆富	MEMBER	1409	GP		01-10-1992
WONG LOK TUNG	黃樂彤	MEMBER	7792	QS		15-03-2018	WONG SHIU KEUNG	黃兆強	MEMBER	1653	QS		08-03-1994
WONG LUNG YU	黃隆譽	MEMBER	7703	QS		25-01-2018	WONG SHU HO	黃樹浩	MEMBER	7181	BS		22-09-2016
WONG MAN HONG	黃文康	MEMBER	2557	BS		11-06-1998	WONG SHU KAU	黃樹球	MEMBER	3741	QS		20-02-2003
WONG MAN HONG	王文康	MEMBER	4849	QS		22-03-2007	WONG SHU NA SARAH	王舒娜	MEMBER	5499	QS		25-03-2010
WONG MAN KIN	黃文健	MEMBER	7025	BS		28-01-2016	WONG SHU WING	王樹榮	MEMBER	1654	QS		08-03-1994
WONG MAN LOK	黃文樂	MEMBER	7947	QS		18-01-2019	WONG SHUET CHING SHIRLEY TIMBO	王雪清	MEMBER	4852	QS		22-03-2007
WONG MAN LUNG	黃文龍	MEMBER	2025	BS, PFM		21-03-1996	WONG SHUI KUEN	黃瑞娟	MEMBER	2026	QS		21-03-1996



THE HONG KONG INSTITUTE OF SURVEYORS DIRECTORY AND ANNUAL REPORT 2019-2020

Last Name, Other Name(s)	中文姓名	Class	HKIS No.	Division	Date FHKIS	Date MHKIS	Last Name, Other Name(s)	中文姓名	Class	HKIS No.	Division	Date FHKIS	Date MHKIS
WONG SHUI WEN	黃穗雯	MEMBER	5358	BS		26-11-2009	WONG WAI KUEN	黃偉權	MEMBER	0747	GP		29-07-1987
WONG SHUI YUNG PHYLLIS	黃瑞容	MEMBER	4191	GP		17-02-2005	WONG WAI KUEN	黃惠娟	MEMBER	1857	QS		15-03-1995
WONG SHUK CHUN AMY	黃淑珍	MEMBER	1374	GP		09-07-1992	WONG WAI KWOK RAYMOND	黃維國	MEMBER	5726	PFM		26-05-2011
WONG SHUK LING ALICE	黃淑玲	MEMBER	1814	QS		26-01-1995	WONG WAI KWONG	黃偉光	MEMBER	1712	QS		30-06-1994
WONG SHUK YU	黃淑茹	MEMBER	6939	QS		26-03-2015	WONG WAI LEONG LAWRENCE	王偉亮	MEMBER	7189	BS		22-11-2016
WONG SHUN SZE	黃舜詩	MEMBER	7222	GP		24-01-2017	WONG WAI LEUNG	黃偉良	MEMBER	3100	GP, PFM		09-03-2000
WONG SI LAI	黃斯禮	MEMBER	3933	QS		27-02-2004	WONG WAI LING	黃惠玲	MEMBER	6866	BS		26-03-2015
WONG SIN YEE	黃倩儀	MEMBER	0486	GP, PFM		27-04-1985	WONG WAI LING	黃慧玲	MEMBER	2076	GP		21-03-1996
WONG SING KIN	黃勝健	MEMBER	8183	GP		07-01-2020	WONG WAI LUNG	黃偉龍	MEMBER	5048	QS		27-03-2008
WONG SING MING	MEMBER	1776	GP		26-01-1995	WONG WAI MAN EMILY	黃蕙敏	MEMBER	4320	GP		11-08-2005	
WONG SIU CHUN CLARA	黃小珍	MEMBER	0835	BS		07-07-1988	WONG WAI MING	黃偉明	MEMBER	2800	QS		10-11-1998
WONG SIU HANG	王少恆	MEMBER	6081	GP		28-11-2011	WONG WAI MING	黃偉明	MEMBER	3314	QS		08-03-2001
WONG SIU HEI WILMAN	王肇禧	MEMBER	7249	QS		24-01-2017	WONG WAI MING	黃惠明	MEMBER	7342	QS		23-03-2017
WONG SIU HO	王少豪	MEMBER	6197	QS		22-03-2012	WONG WAI NGA	黃慧雅	MEMBER	3865	GP		27-02-2004
WONG SIU HON ADDI	黃兆漢	MEMBER	2396	GP, PFM		16-06-1997	WONG WAI PING	黃偉平	MEMBER	5158	BS		22-01-2009
WONG SIU HUNG	黃兆熊	MEMBER	1668	BS		08-03-1994	WONG WAI PING	黃蕙萍	MEMBER	3161	QS		08-06-2000
WONG SIU HUNG	王兆洪	MEMBER	1902	QS		27-04-1995	WONG WAI SHAN	黃偉山	MEMBER	3787	GP		21-08-2003
WONG SIU KI FRANKIE	黃兆麒	MEMBER	6940	QS		26-03-2015	WONG WAI SUM	黃為深	MEMBER	2217	QS		30-09-1996
WONG SIU MEI	黃小媚	MEMBER	3593	QS		21-11-2002	WONG WAI SZE	黃慧詩	MEMBER	3465	GP		28-02-2002
WONG SIU TING	王兆廷	MEMBER	7338	QS		23-03-2017	WONG WAI TAT	黃偉達	MEMBER	2773	GP		08-09-1998
WONG SIU WAI	黃小慧	MEMBER	4192	GP		17-02-2005	WONG WAI TUNG DONALD	黃偉東	FELLOW	0703	QS	07-07-1999	03-03-1987
WONG SIU WING	黃少榮	MEMBER	4853	QS		22-03-2007	WONG WAI WING	王維榮	MEMBER	5408	GP		28-01-2010
WONG SIU YEE	黃兆顏	MEMBER	2894	GP		12-04-1999	WONG WAI YAN ANSON	黃煒欣	MEMBER	6867	BS		26-03-2015
WONG SUET CHING	黃雪瑛	MEMBER	7394	BS		28-07-2017	WONG WAI YEE CHRISTINA	黃慧怡	FELLOW	5273	QS	21-03-2019	26-03-2009
WONG SUET FONG	黃雪芳	MEMBER	1299	BS, PFM		04-12-1991	WONG WAI YEE MINNIE	黃惠儀	MEMBER	4230	QS		17-02-2005
WONG SUET LAI	黃雪荔	MEMBER	1691	QS		30-06-1994	WONG WAI YIN	王慧賢	MEMBER	3235	BS, PFM		08-03-2001
WONG SUET MING	王雪明	MEMBER	0887	QS		24-01-1989	WONG WAI YING VIVIAN	王煒瑩	MEMBER	3788	GP		21-08-2003
WONG SUI CHUNG	黃達聰	MEMBER	5425	BS		25-03-2010	WONG WAN AN	黃運晏	MEMBER	8022	QS		21-03-2019
WONG SUI TING	黃瑞婷	MEMBER	6846	GP		22-01-2015	WONG WAN TING JACQUELINE	王韻婷	MEMBER	6064	GP		03-10-2011
WONG SZE MAN	王思敏	MEMBER	7339	QS		23-03-2017	WONG WEI KEI	黃瓊琦	MEMBER	5700	QS		24-03-2011
WONG SZE NGA	黃詩雅	MEMBER	4934	BS		24-01-2008	WONG WEI PIN	黃禕玢	MEMBER	7841	BS		13-09-2018
WONG SZE NGA	黃詩雅	MEMBER	6556	BS		20-01-2014	WONG WING CHEUNG	黃永彰	MEMBER	3261	QS		08-03-2001
WONG SZE NGA	黃詩雅	MEMBER	7670	GP		25-01-2018	WONG WING CHEUNG DENNIS	黃永昌	FELLOW	1983	BS, PFM	28-07-2016	28-12-1995
WONG SZE NGA	黃詩雅	MEMBER	6941	QS		26-03-2015	WONG WING CHI	黃詠芝	MEMBER	3934	QS		27-02-2004
WONG SZE PING	黃思平	MEMBER	2996	QS		07-07-1999	WONG WING CHI VICKIE	黃永智	MEMBER	2041	BS, PFM		21-03-1996
WONG SZE PING	黃詩萍	MEMBER	3812	QS		20-11-2003	WONG WING HA	黃詠霞	MEMBER	4964	GP		24-01-2008
WONG SZE PING	黃思平	MEMBER	2995	QS, PFM		07-07-1999	WONG WING HONG	王永康	MEMBER	3789	GP, PFM		21-08-2003
WONG SZE YEUNG	黃斯鳴	MEMBER	7340	QS		23-03-2017	WONG WING HONG	黃永康	MEMBER	1550	GP, PFM		01-04-1993
WONG TAK CHI	黃得志	MEMBER	3034	QS		06-10-1999	WONG WING HONG	王永康	MEMBER	7129	QS		24-03-2016
WONG TAK CHI	黃德志	MEMBER	4689	QS		25-05-2006	WONG WING HONG	黃永康	MEMBER	1422	QS		03-12-1992
WONG TAK CHIU LESLIE	黃德釗	MEMBER	6157	GP		22-03-2012	WONG WING KAN	黃詠勤	MEMBER	2196	GP		30-09-1996
WONG TAK CHUEN	王得全	MEMBER	8308	QS		10-03-2020	WONG WING KEI VERA	王穎琦	MEMBER	6708	QS		27-03-2014
WONG TAK HUNG	黃德雄	MEMBER	3290	QS		08-03-2001	WONG WING KEUNG	黃永強	MEMBER	6386	QS		26-03-2013
WONG TAK KEUNG	黃德強	MEMBER	5092	QS		24-07-2008	WONG WING KIN	黃永健	MEMBER	6500	QS		16-09-2013
WONG TAK SHING	黃得承	MEMBER	1184	QS		24-04-1991	WONG WING LAM	王永霖	MEMBER	1385	GP		09-07-1992
WONG TAK WAH	黃德華	MEMBER	1603	GP, PFM		08-03-1994	WONG WING LIM	黃永濂	MEMBER	0893	BS		24-01-1989
WONG TAK YUN	黃德潤	MEMBER	4984	GP		27-03-2008	WONG WING LING	黃穎翎	MEMBER	8419	BS		17-11-2020
WONG TANSAN	黃定山	MEMBER	2862	BS, PFM		12-04-1999	WONG WING MAN	黃詠敏	MEMBER	5359	BS		26-11-2009
WONG TAT WING DAVID	黃達榮	MEMBER	1455	QS		03-06-1993	WONG WING ON	黃永安	MEMBER	3024	GP		06-10-1999
WONG THIAN JYE	黃天傑	MEMBER	5699	QS		24-03-2011	WONG WING SUET	黃詠雪	MEMBER	3214	QS		09-11-2000
WONG THIAN NYEN	黃天元	FELLOW	0623	LS	10-06-1991	25-07-1986	WONG WING SUN	王永新	MEMBER	2510	BS, PFM		04-09-1997
WONG TIN CHI	黃天賜	MEMBER	6778	BS		25-09-2014	WONG WING SZE	黃詠詩	MEMBER	4691	QS		25-05-2006
WONG TIN SUNG	黃天送	MEMBER	6073	QS		03-10-2011	WONG WING YAM	黃詠歆	MEMBER	5274	QS		26-03-2009
WONG TIN YAU	黃天佑	MEMBER	7065	QS		28-01-2016	WONG WING YAN	黃詠恩	MEMBER	8420	BS		17-11-2020
WONG TIN YU	黃天喻	MEMBER	0468	QS		28-03-1985	WONG WING YIN	黃穎妍	MEMBER	7225	LS		24-01-2017
WONG TO LAM	王道林	MEMBER	7794	QS		15-03-2018	WONG YAN YAN	黃欣欣	MEMBER	1151	BS		04-02-1991
WONG TSZ CHEONG	王子昌	MEMBER	5500	QS		25-03-2010	WONG YAT HANG	王溢恆	MEMBER	6159	GP		22-03-2012
WONG TSZ CHOI	黃子才	MEMBER	4607	GP		01-04-2006	WONG YAT HO	黃逸豪	MEMBER	7948	QS		18-01-2019
WONG TSZ CHUN	黃紫筠	MEMBER	7365	BS		25-05-2017	WONG YAT SZE YATES	王逸詩	MEMBER	8361	GP		07-02-2020
WONG TSZ CHUN KEVIN	黃旨雋	MEMBER	6158	GP		22-03-2012	WONG YAU CHUNG ROBERT	黃友忠	MEMBER	1279	GP		26-09-1991
WONG TSZ FUNG	黃子峰	MEMBER	8059	BS		11-07-2019	WONG YEE KI JIMMY	王義琦	FELLOW	1105	QS	27-05-2004	24-10-1990
WONG TSZ FUNG	黃子楓	MEMBER	7704	QS		25-01-2018	WONG YUEK LAN	黃若蘭	MEMBER	2027	QS		21-03-1996
WONG TSZ HIN	黃子軒	MEMBER	8309	QS		10-03-2020	WONG YI SHAN	黃懿珊	MEMBER	5701	QS		24-03-2011
WONG TSZ HOI	黃子開	MEMBER	5378	BS		28-01-2010	WONG YIK CHING	黃亦晴	MEMBER	7016	BS		26-11-2015
WONG TSZ HONG	黃子康	MEMBER	3008	BS, PFM		06-10-1999	WONG YIK LUNG	黃亦朗	MEMBER	7223	GP		24-01-2017
WONG TSZ KIN	黃子健	MEMBER	6249	BS		22-11-2012	WONG YIM KUK	黃懿菊	MEMBER	4231	QS		17-02-2005
WONG TSZ PUN TANDY	黃子斌	MEMBER	4690	QS		25-05-2006	WONG YIN CHING	黃衍菁	MEMBER	7130	QS		24-03-2016
WONG TSZ WING	黃梓榮	MEMBER	5047	QS		27-03-2008	WONG YIN CHOR	王彥初	MEMBER	5702	QS		24-03-2011
WONG TSZ WUN VIVIAN	王芷媛	MEMBER	6847	GP		22-01-2015	WONG YIN SHAN	黃燕珊	MEMBER	4855	QS		22-03-2007
WONG TSZ YAN	黃子恩	MEMBER	7128	QS		24-03-2016	WONG YIN WAI	黃賢偉	MEMBER	5302	BS, PFM		23-07-2009
WONG TSZ YIP	黃子業	MEMBER	1610	GP, PFM		08-03-1994	WONG YIN YI VENNY	王沈沂	MEMBER	8310	QS		10-03-2020
WONG TSZ YUK	王子旭	MEMBER	6063	GP		03-10-2011	WONG YING KIT	黃英傑	MEMBER	3049	LS		01-12-1999
WONG TUNG WA	黃東華	MEMBER	4985	GP		27-03-2008	WONG YING KIT	黃英傑	MEMBER	3184	QS		08-06-2000
WONG TUNG WAI RICARDO	黃彤煒	FELLOW	0199	BS	24-08-1984		WONG YING WAH	黃應華	MEMBER	5620	QS		27-01-2011
WONG TZE MIN NOEL	黃子敏	MEMBER	2040	BS		21-03-1996	WONG YING YEE	王聲儀	MEMBER	6614	QS		20-01-2014
WONG VINCENT	黃誠釗	MEMBER	5272	QS		26-03-2009	WONG YIU CHO	黃耀祖	MEMBER	2028	QS		21-03-1996
WONG WAI	黃為	MEMBER	4854	QS		22-03-2007	WONG YIU CHO JOE	王耀祖	MEMBER	0806	QS		03-12-1988
WONG WAI CHING	黃慧晶	MEMBER	7868	BS		18-01-2019	WONG YIU CHO JOSEPH	黃耀祖	FELLOW	3472	LS	26-03-2015	28-02-2002
WONG WAI CHING DAISY	王慧菁	MEMBER	1736	GP		30-06-1994	WONG YIU CHUNG	黃耀聰	MEMBER	6198	QS		22-03-2012
WONG WAI CHOI GEORGE	黃偉才	FELLOW	0374	QS	06-11-1984		WONG YIU HUNG	王耀洪	FELLOW	0286	GP	30-09-1996	02-08-1984
WONG WAI CHUNG PASSY	黃慧中	MEMBER	4103	GP		26-08-2004	WONG YIU KIN	黃耀堅	MEMBER	6123	QS		10-02-2012
WONG WAI HIN	王瓊蕪	MEMBER	7958	BS		21-03-2019	WONG YU	王瑜	MEMBER	7407	GP		28-07-2017
WONG WAI IN	王慧妍	MEMBER	7341	QS		23-03-2017	WONG YU FUNG	王喻鳳	MEMBER	7379	QS		25-05-2017
WONG WAI KEUNG	王偉強	MEMBER	4294	QS		12-05-2005	WONG YU LAN SUSANNA	黃如蘭	MEMBER	2937	GP		07-07-1999
WONG WAI KIN	黃偉健	MEMBER	6808	QS		25-11-2014	WONG YU ON	黃裕安	MEMBER	3535	QS		28-02-2002



THE HONG KONG INSTITUTE OF SURVEYORS DIRECTORY AND ANNUAL REPORT 2019-2020

Last Name, Other Name(s)	中文姓名	Class	HKIS No.	Division	Date FHKIS	Date MHKIS	Last Name, Other Name(s)	中文姓名	Class	HKIS No.	Division	Date FHKIS	Date MHKIS
YEUNG CHUN HING	楊駿興	MEMBER	5176	BS		26-03-2009	YEUNG YUEN TING	楊浣婷	MEMBER	5075	GP		24-07-2008
YEUNG CHUNG MING MATTHEW	楊仲明	MEMBER	4105	GP		26-08-2004	YEUNG YUK FAN	楊玉芬	MEMBER	4608	GP		01-04-2006
YEUNG CHUNG YIN GORDON	楊仲賢	MEMBER	5532	BS		29-07-2010	YEUNG YUK HAN JEANNETTE	楊育嫻	MEMBER	4696	QS		25-05-2006
YEUNG FUK MING	楊福明	MEMBER	1870	QS		27-04-1995	YEUNG YUK LIN	楊玉蓮	MEMBER	1899	QS		27-04-1995
YEUNG FUNG DAVID	楊楓	MEMBER	3035	QS		06-10-1999	YEUNG YUK MUI DENISE	楊玉妹	MEMBER	3029	LS		06-10-1999
YEUNG HAK WING	楊克榮	MEMBER	0733	QS		24-06-1987	YEW KAM TONG TOMMY	姚錦棠	MEMBER	3281	QS		08-03-2001
YEUNG HENRY	楊應輝	MEMBER	4981	BS		27-03-2008	YEW YAT MING	姚逸明	FELLOW	1855	QS, PD	24-07-2014	15-03-1995
YEUNG HING LAI	楊興勵	MEMBER	6534	QS		14-11-2013	YICK CHI HUNG WILLIAM	易志鴻	MEMBER	4936	BS		24-01-2008
YEUNG HO CHUEN	楊浩泉	MEMBER	3757	BS, PFM		22-05-2003	YICK KIN WAH	易建華	MEMBER	3206	LS		14-09-2000
YEUNG HOI YAN	楊愷欣	MEMBER	2895	GP		12-04-1999	YICK PING CHUEN	易炳泉	FELLOW	0160	LS	12-09-1994	30-07-1984
YEUNG HON LAM HECTOR	楊翰林	MEMBER	5704	QS		24-03-2011	YICK TZE KAI	易子佳	FELLOW	0477	BS	26-01-1995	27-04-1985
YEUNG IM	楊蕙	MEMBER	4694	QS		25-05-2006	YICK WAI MAN WINSON	易偉文	MEMBER	2504	QS		04-09-1997
YEUNG KA CHUN CALTON	楊家俊	MEMBER	4348	QS		11-08-2005	YIK CHI WAI	易智偉	MEMBER	4349	QS		11-08-2005
YEUNG KA HONG	楊嘉康	MEMBER	2774	GP, PFM, PD		08-09-1998	YIK KING WANG	易經宏	MEMBER	3938	QS		27-02-2004
YEUNG KA LAI	楊家麗	MEMBER	3790	GP, PD		21-08-2003	YIK LOK MAN	易洛汶	MEMBER	8199	QS		07-01-2020
YEUNG KA LUN ALAN	楊家麟	MEMBER	3567	BS, PFM		15-08-2002	YIK WAI FUNG	易偉峰	MEMBER	1985	LS		28-12-1995
YEUNG KA MAN	楊嘉文	MEMBER	8207	BS		10-03-2020	YIM CHI KEUNG	嚴志強	MEMBER	3610	BS, PFM		20-02-2003
YEUNG KA MAN	楊嘉敏	MEMBER	5306	BS		23-07-2009	YIM CHUEN FU	嚴富富	FELLOW	0398	QS	09-10-1984	
YEUNG KA MAN	楊家文	MEMBER	0704	QS		31-10-1986	YIM HON WING KELVIN	嚴漢榮	MEMBER	1722	GP		30-06-1994
YEUNG KA MAN	楊嘉敏	MEMBER	5276	QS		26-03-2009	YIM KA HO	嚴家豪	MEMBER	2032	BS, PFM		21-03-1996
YEUNG KA MING CHARLES	楊家銘	MEMBER	4695	QS		25-05-2006	YIM KA YAN DERYK	嚴家仁	FELLOW	0287	GP	28-12-1995	15-10-1984
YEUNG KA PO	楊家寶	MEMBER	7132	QS		24-03-2016	YIM PUI CHUEN	嚴沛榮	MEMBER	0734	QS, PFM		24-06-1987
YEUNG KA YAN	楊嘉欣	MEMBER	7183	QS		22-09-2016	YIM PUI YEE	嚴佩儀	MEMBER	3744	QS		20-02-2003
YEUNG KA YING KATIE	楊嘉盈	MEMBER	6710	QS		27-03-2014	YIM SIU CHUNG	嚴少忠	FELLOW	1076	QS, PFM	14-09-2000	18-07-1990
YEUNG KAI HUNG	楊佳虹	MEMBER	2431	QS		16-06-1997	YIM WAI KEUNG	嚴偉強	MEMBER	2034	BS, PFM		21-03-1996
YEUNG KAI HUNG	楊啟淦	MEMBER	7950	QS		18-01-2019	YIM WAI KUAN	嚴慧君	MEMBER	5206	GP		26-03-2009
YEUNG KAI YU FRANKI	楊啟裕	FELLOW	0607	QS, PD	11-12-1997	20-03-1986	YIM WAI MAN CHRISTINA	嚴惠敏	FELLOW	0954	GP, PFM	22-01-2009	04-07-1989
YEUNG KAM LAN	楊金蘭	MEMBER	1805	QS		26-01-1995	YIM WING KIN	嚴詠堅	MEMBER	3745	QS		20-02-2003
YEUNG KAM SHA	楊金莎	MEMBER	6518	BS		14-11-2013	YIM YAN LONG	嚴昕朗	MEMBER	8208	BS		10-03-2020
YEUNG KAR KUI	楊家駒	MEMBER	1243	BS		10-06-1991	YIM YAT YEE	嚴逸謙	MEMBER	7397	BS		28-07-2017
YEUNG KAR LOK	楊家樂	MEMBER	2117	QS		04-07-1996	YIM YU KWONG TOMMY	嚴汝江	FELLOW	0430	QS	29-06-1995	02-01-1985
YEUNG KIN FAI	楊健輝	FELLOW	0371	LS	11-06-1998	22-11-1984	YIM YUEN LING	嚴婉玲	MEMBER	1673	BS		08-03-1994
YEUNG KIN LUN	楊健倫	MEMBER	6160	GP		22-03-2012	YING CHUNG SAU	應鍾秀	MEMBER	6319	QS		28-02-2013
YEUNG KIN HUNG	楊建民	MEMBER	2399	GP, PFM		16-06-1997	YING YAT MAN CLEMENT	應日民	MEMBER	0650	GP, PFM		29-10-1986
YEUNG KIN NGAI JERRY	楊堅毅	MEMBER	3263	QS		08-03-2001	YING YUEN YEE	邢婉儀	MEMBER	4741	QS		23-11-2006
YEUNG KIT YING	楊潔瑩	MEMBER	5504	QS		25-03-2010	YIP CHE HAN	葉自珍	MEMBER	2647	QS		11-06-1998
YEUNG KIU SING	楊喬星	MEMBER	5204	GP		26-03-2009	YIP CHI CHUEN	葉志泉	MEMBER	6433	QS		30-05-2013
YEUNG KWOK HUNG	楊國雄	MEMBER	7133	QS		24-03-2016	YIP CHI FAI DAVID	葉志輝	MEMBER	1605	GP, PFM		08-03-1994
YEUNG KWOK PO	楊國寶	MEMBER	1061	BS		19-06-1990	YIP CHI FAN	葉自奮	MEMBER	0637	QS, PFM		29-10-1986
YEUNG LAU LUN	楊柳胤	MEMBER	5410	GP		28-01-2010	YIP DANNY	葉丹尼	MEMBER	4697	QS		25-05-2006
YEUNG LEUNG KIN	楊亮堅	MEMBER	2920	QS		12-04-1999	YIP FU KEUNG	葉富強	MEMBER	4712	GP, PFM		27-07-2006
YEUNG MA LING JOHN	楊馬靈	MEMBER	1742	GP		30-06-1994	YIP HIU CHING	葉曉澄	MEMBER	8212	LS		10-03-2020
YEUNG MAN KAI	楊文佳	FELLOW	2638	BS, PFM	24-01-2008	11-06-1998	YIP HO CHUEN	葉浩銓	MEMBER	2482	GP		04-09-1997
YEUNG MAN SING	楊文聲	FELLOW	1003	QS	14-09-2000	01-12-1989	YIP HO YIN JOHN	葉浩然	MEMBER	2277	BS, PFM		26-03-1997
YEUNG MAN YIN	楊文燕	MEMBER	5205	GP		26-03-2009	YIP HON WAH FRANKIE	葉漢華	FELLOW	2796	LS	20-01-2014	10-11-1998
YEUNG MING CHUN	楊明俊	MEMBER	8315	QS		10-03-2020	YIP HONG TIN	葉航天	MEMBER	8025	QS		21-03-2019
YEUNG PAN	楊濱	MEMBER	4233	QS		17-02-2005	YIP HUNG FAAT	葉鴻發	MEMBER	8327	BS		12-05-2020
YEUNG PANG	楊鵬	MEMBER	3158	QS, PFM		08-06-2000	YIP JENNIFER	葉雅堂	MEMBER	2588	QS		11-06-1998
YEUNG PO TIN	楊甫田	MEMBER	1895	BS, PFM		27-04-1995	YIP KA HING	葉嘉慶	MEMBER	6974	BS		28-05-2015
YEUNG PUI CHING DANNY	楊培政	MEMBER	0020	GP		11-06-1984	YIP KA HO	葉家豪	MEMBER	7925	GP		18-01-2019
YEUNG PUI KI	楊佩琪	MEMBER	6432	QS		30-05-2013	YIP KA KI	葉嘉琪	MEMBER	7926	GP		18-01-2019
YEUNG SAI KIT	楊世傑	MEMBER	5277	QS		26-03-2009	YIP KA PAN	葉嘉彬	MEMBER	3939	QS, GP		27-02-2004
YEUNG SAI YU	楊世瑜	MEMBER	6250	BS		22-11-2012	YIP KA WA	葉嘉華	MEMBER	6711	QS		27-03-2014
YEUNG SAM CHING SAMMI	楊心晴	MEMBER	7795	QS		15-03-2018	YIP KA YIN	葉嘉燕	MEMBER	3468	GP		28-02-2002
YEUNG SAU FUNG	楊秀豐	MEMBER	5505	QS		25-03-2010	YIP KAI LAM	葉啟林	MEMBER	8316	QS		10-03-2020
YEUNG SAU KUEN	楊秀娟	MEMBER	7047	GP		28-01-2016	YIP KAR SING	葉家聲	MEMBER	4295	QS		12-05-2005
YEUNG SAU MING BORIS	楊秀明	MEMBER	1438	BS, PFM		01-04-1993	YIP KIN CHEONG	葉建昌	MEMBER	4296	QS		12-05-2005
YEUNG SHING	楊成	MEMBER	6486	BS		16-09-2013	YIP KIN HO	葉健豪	MEMBER	3376	BS, PFM		08-11-2001
YEUNG SHIU FUNG	楊紹鋒	MEMBER	5859	QS		28-07-2011	YIP KIN SHING	葉建成	MEMBER	2896	GP		12-04-1999
YEUNG SHIU LUM KENNETH	楊兆瑤	MEMBER	0854	QS		01-07-1988	YIP KIN WA PATRICK	葉建華	MEMBER	1156	QS		14-03-1991
YEUNG SHUK YIN	楊淑賢	MEMBER	7796	QS		15-03-2018	YIP KWOK PING	葉國平	MEMBER	2483	GP		04-09-1997
YEUNG SHUN SHING	楊順成	MEMBER	5705	QS		24-03-2011	YIP KWOK SUN SUNNY	葉國榮	MEMBER	6495	GP		16-09-2013
YEUNG SIN KEUNG	楊善強	MEMBER	1229	GP		10-06-1991	YIP KWOK WING	葉國榮	MEMBER	4856	QS		22-03-2007
YEUNG SIU HONG AARON	楊紹康	MEMBER	1984	QS		28-12-1995	YIP LAI PING BRENDA	葉麗萍	MEMBER	6945	QS		26-03-2015
YEUNG SO MAN	楊素雯	MEMBER	7396	BS		28-07-2017	YIP LAI SHAN	葉麗珊	MEMBER	3538	QS		28-02-2002
YEUNG SZE KIT	楊時傑	MEMBER	6298	GP		28-02-2013	YIP LEUNG MING	葉亮明	MEMBER	0143	GP		20-08-1984
YEUNG TAK WAH DENNY	楊德華	MEMBER	3775	BS, PFM		21-08-2003	YIP MAN KIT	葉文杰	MEMBER	8112	LS		12-09-2019
YEUNG TIN LEUNG VINCENT	楊天良	MEMBER	5736	BS		28-07-2011	YIP MEI SHAN	葉美珊	MEMBER	5360	BS		26-11-2009
YEUNG TSZ CHUNG	楊子聰	MEMBER	6457	BS		25-07-2013	YIP MO CHING JESSICA	葉慕貞	MEMBER	3351	GP, PFM		14-06-2001
YEUNG TSZ WUN	楊芷媛	MEMBER	7797	QS		15-03-2018	YIP MUN KIT	葉滿傑	MEMBER	6712	QS		27-03-2014
YEUNG WAI KIT	楊偉傑	MEMBER	0721	GP, PFM		28-05-1987	YIP OI YEE DEBBIE	葉露儀	MEMBER	4785	GP		25-01-2007
YEUNG WAI MAN	楊偉文	MEMBER	2226	GP		30-09-1996	YIP PUI KWAN	葉沛筠	MEMBER	8106	GP		12-09-2019
YEUNG WAI SANG	楊偉生	MEMBER	2539	QS		11-12-1997	YIP PUI YI	葉瓊兒	MEMBER	2400	GP		16-06-1997
YEUNG WAI TING	楊慧婷	MEMBER	7673	GP		25-01-2018	YIP SAH WING	葉社榮	MEMBER	0780	LS		19-11-1987
YEUNG WING HONG	楊永康	MEMBER	7182	BS		22-09-2016	YIP SHUK CHING	葉淑清	MEMBER	6946	QS		26-03-2015
YEUNG WING LEONG	楊永亮	MEMBER	8184	GP		07-01-2020	YIP SIN LAM	葉倩藍	MEMBER	7951	QS		18-01-2019
YEUNG WING SAN	楊永新	MEMBER	6944	QS		26-03-2015	YIP SIU HUNG	葉小康	MEMBER	7707	QS		25-01-2018
YEUNG WONG PAN	楊煒彬	MEMBER	5307	BS, PFM		23-07-2009	YIP SIU HONG	葉紹鴻	MEMBER	3539	QS		28-02-2002
YEUNG YAN WING	楊欣穎	MEMBER	6458	BS		25-07-2013	YIP SIU KEE	葉少祺	MEMBER	3469	GP		28-02-2002
YEUNG YAT SING	楊日昇	MEMBER	3287	QS		08-03-2001	YIP SO ANDY	葉赫	FELLOW	1756	BS	30-06-1994	
YEUNG YAU TAK WILLIAM	楊友德	MEMBER	2866	BS, PFM		12-04-1999	YIP TSAN PONG WILLY	葉贊邦	MEMBER	8365	LS		07-07-2020
YEUNG YEE MAN ELLA	楊綺雯	MEMBER	2867	BS, PFM		12-04-1999	YIP TSZ HONG	葉子康	MEMBER	3540	QS		28-02-2002
YEUNG YING WAI	楊英偉	MEMBER	3676	GP		20-02-2003	YIP WAI LAM WILLIAM	葉偉林	FELLOW	3746	QS, PD	24-01-2017	20-02-2003
YEUNG YIP KAN	楊業勤	MEMBER	4968	GP		24-01-2008	YIP WAI LUN	葉偉倫	MEMBER	6713	QS		27-03-2014
YEUNG YIU HONG	楊耀康	MEMBER	5411	GP		28-01-2010	YIP WING HONG						

Last Name, Other Name(s)	中文姓名	Class	HKIS No.	Division	Date FHKIS	Date MHKIS	Last Name, Other Name(s)	中文姓名	Class	HKIS No.	Division	Date FHKIS	Date MHKIS
YIP YAN	葉茵	MEMBER	8027	QS		21-03-2019	YU SIU FAI IVAN	余少輝	MEMBER	2403	GP, PFM		16-06-1997
YIP YIN YI	葉燕儀	MEMBER	2197	GP		30-09-1996	YU SIU YEUNG ANDREW	余少洋	FELLOW	3677	GP, PFM	25-11-2010	20-02-2003
YIP YIN YUNG	葉燕勇	MEMBER	2738	BS, PFM, PD		11-06-1998	YU SUEN TAT CYRIL	余孫達	MEMBER	2123	QS		04-07-1996
YIP YING KIT	葉英傑	MEMBER	5318	GP		23-07-2009	YU SUN LEE SUNNY	余晨理	MEMBER	2124	BS		04-07-1996
YIP YU MAN	葉裕文	MEMBER	7048	GP		28-01-2016	YU TAK CHEUNG, JP	余德祥	MEMBER	0988	BS, PFM		03-07-1990
YIP YUEN CHING	葉婉貞	MEMBER	7842	BS		13-09-2018	YU TAK SUM MICHAEL	余德森	MEMBER	0808	QS		01-07-1988
YIP YUEN PIK	葉遠碧	MEMBER	5630	BS		24-03-2011	YU TIAN	于天	MEMBER	7709	QS		25-01-2018
YIP YUI	葉睿	MEMBER	7398	BS		28-07-2017	YU TOI KEE PAUL	余岱鈞	MEMBER	8213	PFM		10-03-2020
YIU ANNABELLE	姚大初	MEMBER	7708	QS		25-01-2018	YU TSAN WING	余燦榮	MEMBER	4859	QS		22-03-2007
YIU CHO HONG	姚祖康	MEMBER	7017	BS		26-11-2015	YU TSZ WAI	余梓維	MEMBER	5708	QS		24-03-2011
YIU CHO YUEN	姚楚源	MEMBER	3102	GP, PFM		09-03-2000	YU TSZ YING	余芷欣	MEMBER	4786	GP		25-01-2007
YIU CHUN KIT	姚俊傑	MEMBER	8113	LS		12-09-2019	YU WAI KEI	余煒祺	MEMBER	5709	QS		24-03-2011
YIU CHUN KIT	姚俊傑	MEMBER	6535	QS		14-11-2013	YU WAI MAN	余慧雯	MEMBER	7959	BS		21-03-2019
YIU CHUN YIN	姚振然	MEMBER	6737	GP		22-05-2014	YU WAI TAK	余偉德	MEMBER	6814	BS		22-01-2015
YIU CHUNG YIM	姚松炎	MEMBER	3411	BS, PFM		28-02-2002	YU WAI TING	余偉庭	MEMBER	7349	QS		23-03-2017
YIU KA CHUN	姚嘉俊	MEMBER	8317	QS		10-03-2020	YU WAI WING	余偉榮	MEMBER	4106	GP		26-08-2004
YIU KA MING	姚家明	MEMBER	1173	LS		14-03-1991	YU WAI WING ALBERICH	余偉榮	MEMBER	5561	LS		30-09-2010
YIU KA YEE GARY	姚家義	MEMBER	2487	GP		04-09-1997	YU WING CHI	余詠芝	MEMBER	4609	GP		01-04-2006
YIU KAM WING	姚錦榮	MEMBER	1525	QS		02-12-1993	YU YIN YUEN	余賢源	MEMBER	7067	QS		28-01-2016
YIU KIN NAM KENNY	姚健男	MEMBER	5076	LS		24-07-2008	YU YUE YIM ANDREW	余汝炎	FELLOW	0075	QS	11-06-1984	
YIU LAI YAN	姚麗茵	MEMBER	6459	BS		25-07-2013	YUAN YU	袁鈺	MEMBER	8028	QS		21-03-2019
YIU LAI YING CHRISTY	姚麗盈	MEMBER	4857	QS		22-03-2007	YUE HAI YIN	姚巧賢	MEMBER	3543	QS		28-02-2002
YIU MIU LING	姚妙玲	MEMBER	3747	QS		20-02-2003	YUE MAN WAI	余文偉	MEMBER	5051	QS		27-03-2008
YIU MIU SHAN	姚妙嫻	MEMBER	1831	BS		15-03-1995	YUE MIU YIN	姚妙賢	MEMBER	4234	QS		17-02-2005
YIU PUI TING	姚瑋婷	MEMBER	6460	BS		25-07-2013	YUE NAP SHAN	茹立山	MEMBER	2035	QS		21-03-1996
YIU PUN CHEONG	姚本昌	MEMBER	4297	QS		12-05-2005	YUE WAI CHU	虞偉珠	MEMBER	4730	BS		23-11-2006
YIU SEK HANG	姚碩軒	MEMBER	4698	QS		25-05-2006	YUE WAI MING	余偉明	MEMBER	2432	QS		16-06-1997
YIU SHUK MAN	姚淑敏	MEMBER	5549	QS		29-07-2010	YUEN CHE SHEUNG	袁紫湘	MEMBER	4713	GP		27-07-2006
YIU SIU CHUNG STEVEN	姚兆聰	MEMBER	3176	QS		08-06-2000	YUEN CHI CHUN	袁芷臻	MEMBER	6162	GP		22-03-2012
YIU SIU HUNG	姚少雄	MEMBER	1837	GP		15-03-1995	YUEN CHI HANG	袁智恒	MEMBER	6519	BS		14-11-2013
YIU TAT TSUN ADRIAN	姚達浚	MEMBER	8318	QS		10-03-2020	YUEN CHI HOO	袁致豪	MEMBER	7843	BS		13-09-2018
YIU TSANG WING	姚耀榮	MEMBER	3103	GP		09-03-2000	YUEN CHUN KAU	袁震球	MEMBER	4322	GP		11-08-2005
YIU WAI HA CONNIE	姚惠靈	MEMBER	0817	GP		03-03-1988	YUEN CHUN YIP	源振榮	MEMBER	7399	BS		28-07-2017
YIU WING TAK	姚永德	MEMBER	0807	QS		05-12-1988	YUEN CHUNG HOU	袁鍾效	MEMBER	2433	QS		16-06-1997
YIU WUN CHEONG	姚煥昌	MEMBER	3748	QS		20-02-2003	YUEN CHUNG YIN	阮仲賢	MEMBER	2404	GP, PFM		16-06-1997
YIU YIN HANG	姚彥彤	MEMBER	3749	QS		20-02-2003	YUEN HOK LUN	阮學倫	MEMBER	8334	PD		12-05-2020
YIU YING CHU	姚英珠	MEMBER	5706	QS		24-03-2011	YUEN HOK PAN	源學斌	MEMBER	6202	QS		22-03-2012
YIU YUK HAN EVOONE	姚玉嫻	MEMBER	0288	GP		02-08-1984	YUEN HON FUN	袁漢勳	FELLOW	0459	QS	30-09-2010	28-03-1985
YONG CHO KEE RALPH	楊佐鑑	MEMBER	6434	QS		30-05-2013	YUEN HON KUEN	袁漢權	FELLOW	0061	BS	11-06-1984	
YOUNG CHI KONG SAMUEL	楊治江	MEMBER	2401	GP, PFM		16-06-1997	YUEN HONG SANG ANTHONY	阮康生	MEMBER	2495	GP, PFM		04-09-1997
YOUNG CHIU YAN	楊尙茵	MEMBER	6201	QS		22-03-2012	YUEN KA CHUN	袁嘉俊	MEMBER	7927	GP		18-01-2019
YOUNG HAU CHUEN	楊巧全	MEMBER	4888	GP		26-07-2007	YUEN KA HO	袁嘉皓	MEMBER	8209	BS		10-03-2020
YOUNG HOI HO IVO	楊凱浩	MEMBER	3541	QS		28-02-2002	YUEN KA LAI	阮嘉麗	MEMBER	6413	BS		30-05-2013
YU CHEUK MAN DARIS	余卓民	MEMBER	1567	QS		01-04-1993	YUEN KA WING	袁家榮	MEMBER	6714	QS		27-03-2014
YU CHEUK WING	余卓輝	MEMBER	8363	GP		07-07-2020	YUEN KING CHI	袁敬慈	MEMBER	2998	QS		07-07-1999
YU CHI FAI	俞志輝	MEMBER	4298	QS		12-05-2005	YUEN KING YAN	袁景茵	MEMBER	5278	QS		26-03-2009
YU CHI KIN	俞志堅	MEMBER	3295	QS		08-03-2001	YUEN KING YIP	袁敬業	MEMBER	4148	QS		25-11-2004
YU CHI KIN HARRY	余子健	MEMBER	3377	BS, PFM		08-11-2001	YUEN KUJ KEUNG	袁鉅強	MEMBER	2251	QS		26-03-1997
YU CHI MAN	余智文	MEMBER	5725	GP, PFM		26-05-2011	YUEN KWOK FAN	袁國勳	MEMBER	2344	QS		26-03-1997
YU CHING MAN	余靜雯	MEMBER	6389	QS		26-03-2013	YUEN KWOK LEUNG	袁國良	MEMBER	2472	GP		04-09-1997
YU CHING MAN DORIS	余靖雯	MEMBER	4969	GP		24-01-2008	YUEN KWOK MAN	源國民	MEMBER	1301	GP, PFM		14-12-1991
YU CHING PAN	余清彬	MEMBER	7049	GP		28-02-2016	YUEN LAI SHEUNG	阮麗嫻	MEMBER	4860	QS		22-03-2007
YU CHUN FAI	余振輝	MEMBER	4714	LS		27-07-2006	YUEN LAI YIN	袁麗賢	MEMBER	5860	QS		28-07-2011
YU CHUN KIT	余俊傑	MEMBER	3470	GP		28-02-2002	YUEN LOK YAN PHYLLIS	阮樂欣	MEMBER	5207	GP		26-03-2009
YU CHUNG HENG	余仲傑	MEMBER	5506	QS		25-03-2010	YUEN MAN HIM	阮文謙	MEMBER	5508	QS		25-03-2010
YU CHUNG KEI PHILIP	余仲基	MEMBER	2402	GP		16-06-1997	YUEN MAN SZE	袁文詩	MEMBER	5710	QS		24-03-2011
YU FUNG FUNG	余鳳鳳	MEMBER	2589	QS		11-06-1998	YUEN MING KWAN	阮明琦	MEMBER	1946	BS		12-09-1995
YU FUNG YEE	余鳳儀	MEMBER	5507	QS		25-03-2010	YUEN PATRICK PO TSUN	阮步臻	MEMBER	3473	LS		28-02-2002
YU HA LING HELEN	余麗齡	MEMBER	2198	GP		30-09-1996	YUEN PO HUNG	袁寶雄	MEMBER	1324	QS		30-01-1992
YU HO KA	余浩嘉	MEMBER	5707	QS		24-03-2011	YUEN SHING WAI	袁盛雄	MEMBER	3750	QS		20-02-2003
YU HOI SEE	余凱詩	MEMBER	4858	QS		22-03-2007	YUEN SHU FAI	阮樹輝	MEMBER	2233	GP		26-03-1997
YU HOI YAT	余凱逸	MEMBER	8039	BS		17-05-2019	YUEN TAK CHEONG	阮德昌	MEMBER	0983	BS, PFM		07-12-1989
YU HON KONG	余漢江	MEMBER	0543	QS		27-09-1985	YUEN TAK ON ANDREW	袁德安	MEMBER	2659	BS, PFM		11-06-1998
YU KA IN	俞嘉妍	MEMBER	8319	QS		10-03-2020	YUEN TAT MING	袁達明	MEMBER	1084	BS, PFM		13-09-1990
YU KA KIT	余嘉傑	MEMBER	6161	GP		22-03-2012	YUEN TSZ HIN	袁梓軒	MEMBER	6578	GP		20-01-2014
YU KAI WING	余啟榮	FELLOW	0323	GP	23-08-1984		YUEN TUNG KWAN ESCODE	袁棟坤	FELLOW	1130	QS	04-07-1996	04-02-1991
YU KAM HING	余錦興	MEMBER	3813	QS		20-11-2003	YUEN TZE WING	阮子榮	MEMBER	2125	BS, PFM		04-07-1996
YU KAM HUNG	余錦雄	FELLOW	0984	GP, PFM, PD	07-07-1999	07-12-1989	YUEN WAI MING	源偉明	MEMBER	2999	QS		07-07-1999
YU KIN MAN	茹建文	MEMBER	0145	GP		30-07-1984	YUEN WAI SHUN WILSON	袁偉信	MEMBER	3940	QS		27-02-2004
YU KIT HAR SUSANNA	余潔霞	MEMBER	1382	GP		09-07-1992	YUEN WAI YI GRACE	袁慧儀	MEMBER	3289	QS		08-03-2001
YU KUN CHUNG	余貫中	MEMBER	7134	QS		24-03-2016	YUEN WAI YIN	阮偉賢	MEMBER	1463	QS		03-06-1993
YU KWOK HUNG JOSEPH	余國雄	MEMBER	1086	BS		13-09-1990	YUEN WING SHAN	阮詠珊	MEMBER	5159	BS		22-01-2009
YU KWOK LIT	余國烈	MEMBER	4350	QS		11-08-2005	YUEN WING SZE	阮詠詩	MEMBER	3552	BS		16-05-2002
YU KWOK PUI	余國培	MEMBER	2284	BS, PFM		26-03-1997	YUEN WING YAN	袁永恩	MEMBER	5623	QS		27-01-2011
YU KWOK TUNG	余國棟	MEMBER	4368	QS		10-11-2005	YUEN YAN TING	阮欣婷	MEMBER	6947	QS		26-03-2015
YU LAI YI	余麗儀	MEMBER	1524	QS		02-12-1993	YUEN YEE KI	袁綺琪	MEMBER	7135	QS		24-03-2016
YU LAP CHU	余立佐	MEMBER	1871	QS		27-04-1995	YUEN YING LUN	袁英倫	MEMBER	0146	GP		20-08-1984
YU LO ON	余魯安	MEMBER	1131	QS		04-02-1991	YUEN YING WAI	袁英偉	MEMBER	3277	QS		08-03-2001
YU MAN CHIU	余文超	FELLOW	0257	GP, PFM	12-10-1984		YUEN YIU PONG	袁耀邦	FELLOW	0147	GP, PFM	03-12-1992	20-08-1984
YU MAN LEUNG ESMOND	余文亮	MEMBER	1606	GP		08-03-1994	YUN YING KIT	甄英傑	FELLOW	1033	BS, PFM	21-08-2003	26-04-1990
YU MEI FUN VIVIAN	余美芬	MEMBER	2673	GP		11-06-1998	YUNG CHEE HANG	雍志恒	MEMBER	7629	BS		25-01-2018
YU MEI PING	余美冰	MEMBER	1905	QS		27-04-1995	YUNG CHI WAI	容志偉	MEMBER	6203	QS		22-03-2012
YU MINMEI	俞敏妹	MEMBER	8320	QS		10-03-2020	YUNG CHI WAI	容智偉	MEMBER	5052	QS		27-03-2008
YU OI NING IRENE	余凱寧	MEMBER	3542	QS		28-02-2002	YUNG CHIN HANG	容展恒	MEMBER	5711	QS		24-03-2011
YU PO KING LINDA	余葆瓊	MEMBER	2670	QS		11-06-1998	YUNG CHUN WAI	翁振威	MEMBER	6			



THE HONG KONG INSTITUTE OF SURVEYORS DIRECTORY AND ANNUAL REPORT 2019-2020

Last Name, Other Name(s)	中文姓名	Class	HKIS No.	Division	Date FHKIS	Date MHKIS	Last Name, Other Name(s)	中文姓名	Class	HKIS No.	Division	Date FHKIS	Date MHKIS
YUNG KAI WING JOHNNY	容繼榮	MEMBER	0431	QS		17-01-1985	哈培桂	MEMBER	4429	QS			01-04-2006
YUNG KIM PING	容劍萍	MEMBER	3136	QS		08-06-2000	周盛廉	MEMBER	4430	QS			01-04-2006
YUNG KIT YING CYNTHIA	容潔瑩	FELLOW	0575	GP	11-06-1998	06-03-1986	李雅麗	MEMBER	4431	QS			01-04-2006
YUNG KWOK KEI	翁國基	MEMBER	4699	QS		25-05-2006	徐玉堂	MEMBER	4436	QS			01-04-2006
YUNG KWUN SING SAMMUEL	翁冠昇	MEMBER	7350	QS		23-03-2017	柴天儀	MEMBER	4438	QS			01-04-2006
YUNG MING KEUNG WILLIAM	容銘強	MEMBER	3544	QS		28-02-2002	李志文	MEMBER	4440	QS			01-04-2006
YUNG PING	翁冰	MEMBER	4700	QS		25-05-2006	鮑偉忠	MEMBER	4443	QS			01-04-2006
YUNG PUI I	容佩儀	MEMBER	5208	GP		26-03-2009	陳守中	MEMBER	4445	QS			01-04-2006
YUNG SHEUNG CHI JIMMY	容尚志	MEMBER	4149	QS		25-11-2004	劉健	MEMBER	4447	QS			01-04-2006
YUNG SIN FUNG	翁倩楓	MEMBER	5533	BS		29-07-2010	沙兵	MEMBER	4449	QS			01-04-2006
YUNG SIU LUN	容兆倫	MEMBER	3332	BS, PFM		14-06-2001	王國明	MEMBER	4451	QS			01-04-2006
YUNG TUNG HANG	容東恒	MEMBER	6715	QS		27-03-2014	田啟蒙	MEMBER	4452	QS			01-04-2006
YUNG WING SUET	翁咏雪	MEMBER	6975	BS		28-05-2015	陳建民	MEMBER	4455	QS			01-04-2006
ZA WAI GIN	謝偉正	MEMBER	1801	QS		26-01-1995	王潤卿	MEMBER	4459	QS			01-04-2006
ZHANG FAN	張帆	MEMBER	6948	QS		26-03-2015	程潔	MEMBER	4462	QS			01-04-2006
ZHANG MIAO	張淼	MEMBER	6949	QS		26-03-2015	郭榮順	MEMBER	4469	QS			01-04-2006
ZHANG XINYU	張馨予	MEMBER	8029	QS		21-03-2019	裴華山	MEMBER	4474	QS			01-04-2006
ZHANG YUAN	張媛	MEMBER	7174	QS		28-07-2016	遊輝	MEMBER	4475	QS			01-04-2006
ZHOU WEITANG	周煒堂	MEMBER	6435	QS		30-05-2013	舒宇	MEMBER	4479	QS			01-04-2006
	牛亞峰	MEMBER	3967	GP		27-05-2004	任海城	MEMBER	4480	QS			01-04-2006
	王全民	MEMBER	3968	GP		27-05-2004	王舒靜	MEMBER	4482	QS			01-04-2006
	王波	MEMBER	3969	GP		27-05-2004	施占新	MEMBER	4483	QS			01-04-2006
	石寶江	MEMBER	3975	GP		27-05-2004	林華	MEMBER	4486	QS			01-04-2006
	呂有法	MEMBER	3981	GP		27-05-2004	張雪寧	MEMBER	4492	QS			01-04-2006
	李中江	MEMBER	3983	GP		27-05-2004	冉浩	MEMBER	4498	QS			01-04-2006
	李安明	MEMBER	3984	GP		27-05-2004	關志一	MEMBER	4501	QS			01-04-2006
	李珊玲	MEMBER	3987	GP		27-05-2004	張弘	MEMBER	4504	QS			01-04-2006
	李登科	MEMBER	3989	GP		27-05-2004	矯遠波	MEMBER	4508	QS			01-04-2006
	李華	MEMBER	3990	GP		27-05-2004	楊山	MEMBER	4511	QS			01-04-2006
	李影文	MEMBER	3991	GP		27-05-2004	羅晶晶	MEMBER	4512	QS			01-04-2006
	李濤	MEMBER	3992	GP		27-05-2004	金鑽英	MEMBER	4513	QS			01-04-2006
	杜鳴	MEMBER	3994	GP		27-05-2004	王旭永	MEMBER	4514	QS			01-04-2006
	杜麗玲	MEMBER	3995	GP		27-05-2004	肖蓮	MEMBER	4516	QS			01-04-2006
	汪世發	MEMBER	3996	GP		27-05-2004	李俊岩	MEMBER	4517	QS			01-04-2006
	尚艾群	MEMBER	3999	GP		27-05-2004	李真	MEMBER	4521	QS			01-04-2006
	林蘭珍	MEMBER	4000	GP		27-05-2004	王東	MEMBER	4522	QS			01-04-2006
	胡朝偉	MEMBER	4004	GP		27-05-2004	卜曉南	MEMBER	4525	QS			01-04-2006
	胡耀清	MEMBER	4006	GP		27-05-2004	晏飛	MEMBER	4528	QS			01-04-2006
	唐琳	MEMBER	4008	GP		27-05-2004	樂高陽	MEMBER	4529	QS			01-04-2006
	孫仁先	MEMBER	4010	GP		27-05-2004	王建德	MEMBER	4533	QS			01-04-2006
	孫祖權	MEMBER	4012	GP		27-05-2004	張子建	MEMBER	4534	QS			01-04-2006
	高千里	MEMBER	4018	GP		27-05-2004	姜國慶	MEMBER	4537	QS			01-04-2006
	高幸奇	MEMBER	4019	GP		27-05-2004	柯經安	MEMBER	4539	QS			01-04-2006
	高學	MEMBER	4021	GP		27-05-2004	李木盛	MEMBER	4541	QS			01-04-2006
	張弘武	MEMBER	4025	GP		27-05-2004	韓惠	MEMBER	4543	QS			01-04-2006
	張彩艷	MEMBER	4029	GP		27-05-2004	查世偉	MEMBER	4556	QS			01-04-2006
	張鑫淼	MEMBER	4030	GP		27-05-2004	丁躍平	MEMBER	4557	QS			01-04-2006
	曹大葵	MEMBER	4032	GP		27-05-2004	鐘泉	MEMBER	4558	QS			01-04-2006
	許軍	MEMBER	4034	GP		27-05-2004	馮航	MEMBER	4560	QS			01-04-2006
	陳平	MEMBER	4035	GP		27-05-2004	伍捷	MEMBER	4561	QS			01-04-2006
	陳再進	MEMBER	4036	GP		27-05-2004	楊玲	MEMBER	4563	QS			01-04-2006
	閻旭東	MEMBER	4043	GP		27-05-2004	陳金海	MEMBER	4564	QS			01-04-2006
	傅卓東	MEMBER	4044	GP		27-05-2004	鄧立俊	MEMBER	4566	QS			01-04-2006
	程群	MEMBER	4045	GP		27-05-2004	路德民	MEMBER	4569	QS			01-04-2006
	黃永東	MEMBER	4046	GP		27-05-2004	付曉明	MEMBER	5105	BS			27-11-2008
	楊國誠	MEMBER	4050	GP		27-05-2004	胡波	MEMBER	5106	BS			27-11-2008
	葉亞舟	MEMBER	4051	GP		27-05-2004	蘇國璇	MEMBER	5296	BS			23-07-2009
	董杰	MEMBER	4052	GP		27-05-2004	陳一凡	MEMBER	5737	GP			28-07-2011
	廖磊	MEMBER	4054	GP		27-05-2004	陳宗彪	MEMBER	5740	GP			28-07-2011
	翟猛	MEMBER	4055	GP		27-05-2004	常虹	MEMBER	5741	GP			28-07-2011
	齊宏	MEMBER	4057	GP		27-05-2004	常忠文	MEMBER	5742	GP			28-07-2011
	劉旭	MEMBER	4059	GP		27-05-2004	程家龍	MEMBER	5743	GP			28-07-2011
	劉景宏	MEMBER	4063	GP		27-05-2004	鄧峰	MEMBER	5744	GP			28-07-2011
	劉景堂	MEMBER	4064	GP		27-05-2004	丁金禮	MEMBER	5746	GP			28-07-2011
	劉誠德	MEMBER	4065	GP		27-05-2004	董素梅	MEMBER	5747	GP			28-07-2011
	潘世炳	MEMBER	4068	GP		27-05-2004	杜康	MEMBER	5748	GP			28-07-2011
	龍永香	MEMBER	4071	GP		27-05-2004	杜長平	MEMBER	5749	GP			28-07-2011
	顏洪	MEMBER	4074	GP		27-05-2004	杜建國	MEMBER	5750	GP			28-07-2011
	周守渠	MEMBER	4381	QS		01-04-2006	費金標	MEMBER	5751	GP			28-07-2011
	朱連	MEMBER	4383	QS		01-04-2006	龔秋平	MEMBER	5755	GP			28-07-2011
	盧煥斌	MEMBER	4389	QS		01-04-2006	郭宏偉	MEMBER	5757	GP			28-07-2011
	顧衛東	MEMBER	4395	QS		01-04-2006	韓衛東	MEMBER	5758	GP			28-07-2011
	牛長森	MEMBER	4398	QS		01-04-2006	侯陽華	MEMBER	5759	GP			28-07-2011
	李斌	MEMBER	4400	QS		01-04-2006	胡澄	MEMBER	5760	GP			28-07-2011
	肖軍貴	MEMBER	4401	QS		01-04-2006	黃廣斌	MEMBER	5761	GP			28-07-2011
	畢仲英	MEMBER	4402	QS		01-04-2006	黃勁秋	MEMBER	5762	GP			28-07-2011
	孫勤生	MEMBER	4404	QS		01-04-2006	黃廉鋒	MEMBER	5763	GP			28-07-2011
	陳小良	MEMBER	4405	QS		01-04-2006	黃西勤	MEMBER	5764	GP			28-07-2011
	祁大勇	MEMBER	4408	QS		01-04-2006	江建華	MEMBER	5767	GP			28-07-2011
	傅水琳	MEMBER	4409	QS		01-04-2006	蔣文軍	MEMBER	5769	GP			28-07-2011
	曹兆傑	MEMBER	4411	QS		01-04-2006	蔣曉秋	MEMBER	5770	GP			28-07-2011
	李駿	MEMBER	4414	QS		01-04-2006	金建清	MEMBER	5771	GP			28-07-2011
	潘正偉	MEMBER	4415	QS		01-04-2006	金序能	MEMBER	5772	GP			28-07-2011
	張林春	MEMBER	4418	QS		01-04-2006	晉植	MEMBER	5773	GP			28-07-2011
	李熾萍	MEMBER	4419	QS		01-04-2006	李傳勇	MEMBER	5775	GP			28-07-2011
	王彭齡	MEMBER	4422	QS		01-04-2006	李建中	MEMBER	5777	GP			28-07-2011
	魏興華	MEMBER	4423	QS		01-04-2006	李俊峰	MEMBER	5778	GP			28-07-2011

Last Name, Other Name(s)	中文姓名	Class	HKIS No.	Division	Date FHKIS	Date MHKIS
	李玉璽	MEMBER	5782	GP		28-07-2011
	梁津	MEMBER	5783	GP		28-07-2011
	廖攀武	MEMBER	5785	GP		28-07-2011
	林文勝	MEMBER	5786	GP		28-07-2011
	劉軍	MEMBER	5787	GP		28-07-2011
	劉海濤	MEMBER	5788	GP		28-07-2011
	劉衛國	MEMBER	5789	GP		28-07-2011
	呂敬峰	MEMBER	5791	GP		28-07-2011
	羅峰	MEMBER	5792	GP		28-07-2011
	羅守坤	MEMBER	5793	GP		28-07-2011
	馬軍	MEMBER	5794	GP		28-07-2011
	馬力	MEMBER	5795	GP		28-07-2011
	任敏傑	MEMBER	5796	GP		28-07-2011
	宋星慧	MEMBER	5798	GP		28-07-2011
	孫克偉	MEMBER	5799	GP		28-07-2011
	孫明彥	MEMBER	5801	GP		28-07-2011
	譚志榮	MEMBER	5802	GP		28-07-2011
	王穎	MEMBER	5804	GP		28-07-2011
	王常華	MEMBER	5805	GP		28-07-2011
	王海韜	MEMBER	5806	GP		28-07-2011
	吳軍	MEMBER	5809	GP		28-07-2011
	吳守志	MEMBER	5812	GP		28-07-2011
	伍世瑋	MEMBER	5814	GP		28-07-2011
	肖巧玲	MEMBER	5816	GP		28-07-2011
	邢潔	MEMBER	5817	GP		28-07-2011
	薛妹	MEMBER	5819	GP		28-07-2011
	嚴章波	MEMBER	5820	GP		28-07-2011
	楊軍	MEMBER	5823	GP		28-07-2011
	楊麗艷	MEMBER	5824	GP		28-07-2011
	楊雲林	MEMBER	5825	GP		28-07-2011
	尹建生	MEMBER	5826	GP		28-07-2011
	俞鵬	MEMBER	5827	GP		28-07-2011
	袁東華	MEMBER	5828	GP		28-07-2011
	岳連紅	MEMBER	5829	GP		28-07-2011
	曾展暉	MEMBER	5830	GP		28-07-2011
	戰強	MEMBER	5831	GP		28-07-2011
	朱雯	MEMBER	5834	GP		28-07-2011
	莊嚴	MEMBER	5835	GP		28-07-2011
	王軍	MEMBER	5862	QS		03-10-2011
	劉艷萍	MEMBER	5864	QS		03-10-2011
	宋惠	MEMBER	5865	QS		03-10-2011
	白鳳英	MEMBER	5867	QS		03-10-2011
	彭春	MEMBER	5868	QS		03-10-2011
	黃淑權	MEMBER	5871	QS		03-10-2011
	吳偉英	MEMBER	5873	QS		03-10-2011
	何展明	MEMBER	5874	QS		03-10-2011
	行惠強	MEMBER	5875	QS		03-10-2011
	方俊	MEMBER	5882	QS		03-10-2011
	朱美娟	MEMBER	5884	QS		03-10-2011
	梅穎建	MEMBER	5885	QS		03-10-2011
	尹文	MEMBER	5889	QS		03-10-2011
	高維民	MEMBER	5890	QS		03-10-2011
	姜濤	MEMBER	5893	QS		03-10-2011
	周益民	MEMBER	5895	QS		03-10-2011
	于海志	MEMBER	5896	QS		03-10-2011
	趙強	MEMBER	5899	QS		03-10-2011
	李英	MEMBER	5901	QS		03-10-2011
	賀亞傑	MEMBER	5903	QS		03-10-2011
	趙賢高	MEMBER	5904	QS		03-10-2011
	張悅生	MEMBER	5905	QS		03-10-2011
	王建林	MEMBER	5906	QS		03-10-2011
	何俊	MEMBER	5907	QS		03-10-2011
	龐麗麗	MEMBER	5910	QS		03-10-2011
	任紀亮	MEMBER	5911	QS		03-10-2011
	李玲	MEMBER	5913	QS		03-10-2011
	王利榮	MEMBER	5914	QS		03-10-2011
	洪兆根	MEMBER	5915	QS		03-10-2011
	張志成	MEMBER	5916	QS		03-10-2011
	倪雪梅	MEMBER	5918	QS		03-10-2011
	張勝利	MEMBER	5919	QS		03-10-2011
	羅國基	MEMBER	5923	QS		03-10-2011
	王文准	MEMBER	5924	QS		03-10-2011
	解海鑫	MEMBER	5926	QS		03-10-2011
	鄭力豪	MEMBER	5928	QS		03-10-2011
	楊連倉	MEMBER	5930	QS		03-10-2011
	蘇誠	MEMBER	5931	QS		03-10-2011
	翁波	MEMBER	5934	QS		03-10-2011
	于清賢	MEMBER	5937	QS		03-10-2011
	何丹怡	MEMBER	5938	QS		03-10-2011
	金彤	MEMBER	5939	QS		03-10-2011
	王紅革	MEMBER	5941	QS		03-10-2011
	朱虹	MEMBER	5944	QS		03-10-2011
	邊俊成	MEMBER	5945	QS		03-10-2011
	曹君如	MEMBER	5946	QS		03-10-2011
	李華	MEMBER	5947	QS		03-10-2011
	張思中	MEMBER	5948	QS		03-10-2011
	李志	MEMBER	5950	QS		03-10-2011

Last Name, Other Name(s)	中文姓名	Class	HKIS No.	Division	Date FHKIS	Date MHKIS
	杜葵	MEMBER	5955	QS		03-10-2011
	郭莉芸	MEMBER	5956	QS		03-10-2011
	黎志作	MEMBER	5958	QS		03-10-2011
	葉嵐	MEMBER	5959	QS		03-10-2011
	唐惟	MEMBER	5960	QS		03-10-2011
	陳桂蓮	MEMBER	5961	QS		03-10-2011
	呂海燕	MEMBER	5962	QS		03-10-2011
	楊雅茹	MEMBER	5966	QS		03-10-2011
	李少磊	MEMBER	5968	QS		03-10-2011
	焦進	MEMBER	5969	QS		03-10-2011
	呂虹	MEMBER	5971	QS		03-10-2011
	郭曉英	MEMBER	5972	QS		03-10-2011
	劉偉敏	MEMBER	5979	QS		03-10-2011
	朱明	MEMBER	5980	QS		03-10-2011
	周晨洪	MEMBER	5983	QS		03-10-2011
	李英芳	MEMBER	5984	QS		03-10-2011
	孔宏偉	MEMBER	5986	QS		03-10-2011
	張文欣	MEMBER	5987	QS		03-10-2011
	蔣天凡	MEMBER	5988	QS		03-10-2011
	陳健玲	MEMBER	5989	QS		03-10-2011
	唐家球	MEMBER	5992	QS		03-10-2011
	李肖聰	MEMBER	5993	QS		03-10-2011
	楊志雄	MEMBER	5994	QS		03-10-2011
	宋璋	MEMBER	5995	QS		03-10-2011
	杜大華	MEMBER	5999	QS		03-10-2011
	韓鎮庫	MEMBER	6003	QS		03-10-2011
	許淑雲	MEMBER	6004	QS		03-10-2011
	任繼榮	MEMBER	6005	QS		03-10-2011
	吳麗莉	MEMBER	6006	QS		03-10-2011
	王大年	MEMBER	6011	QS		03-10-2011
	劉家武	MEMBER	6013	QS		03-10-2011
	俞琦	MEMBER	6014	QS		03-10-2011
	胡秀茂	MEMBER	6017	QS		03-10-2011
	王家昌	MEMBER	6021	QS		03-10-2011
	呂剛	MEMBER	6030	QS		03-10-2011
	嚴海軍	MEMBER	6031	QS		03-10-2011
	黃沃	MEMBER	6266	BS		28-02-2013
	劉洪帥	MEMBER	7420	GP		25-01-2018
	于穎	MEMBER	7421	GP		25-01-2018
	胡峰	MEMBER	7422	GP		25-01-2018
	李建蓉	MEMBER	7423	GP		25-01-2018
	李宗彪	MEMBER	7424	GP		25-01-2018
	王學發	MEMBER	7425	GP		25-01-2018
	陳麗名	MEMBER	7426	GP		25-01-2018
	邊瑞軍	MEMBER	7427	GP		25-01-2018
	李惠芳	MEMBER	7428	GP		25-01-2018
	李滿	MEMBER	7429	GP		25-01-2018
	牟晉彤	MEMBER	7430	GP		25-01-2018
	高藕萊	MEMBER	7431	GP		25-01-2018
	朱登政	MEMBER	7432	GP		25-01-2018
	姜麗梅	MEMBER	7433	GP		25-01-2018
	徐峰	MEMBER	7434	GP		25-01-2018
	王偉	MEMBER	7435	GP		25-01-2018
	王雄	MEMBER	7436	GP		25-01-2018
	曹希勝	MEMBER	7437	GP		25-01-2018
	劉靜華	MEMBER	7438	GP		25-01-2018
	程永坤	MEMBER	7439	GP		25-01-2018
	馬劍宏	MEMBER	7440	GP		25-01-2018
	韓越男	MEMBER	7441	GP		25-01-2018
	王東	MEMBER	7442	GP		25-01-2018
	馮強	MEMBER	7443	GP		25-01-2018
	王天明	MEMBER	7444	GP		25-01-2018
	游宇	MEMBER	7445	GP		25-01-2018
	段慶國	MEMBER	7446	GP		25-01-2018
	吳忠志	MEMBER	7447	GP		25-01-2018
	孫家兵	MEMBER	7448	GP		25-01-2018
	王軍	MEMBER	7449	GP		25-01-2018
	凌小平	MEMBER	7450	GP		25-01-2018
	印長江	MEMBER	7451	GP		25-01-2018
	劉清軍	MEMBER	7452	GP		25-01-2018
	王德良	MEMBER	7453	GP		25-01-2018
	李福全	MEMBER	7454	GP		25-01-2018
	顏文雷	MEMBER	7455	GP		25-01-2018
	陳靜	MEMBER	7456	GP		25-01-2018
	陳波	MEMBER	7457	GP		25-01-2018
	嚴偉華	MEMBER	7458	GP		25-01-2018
	楊魁	MEMBER	7459	GP		25-01-2018
	韓宜偉	MEMBER	7460	GP		25-01-2018
	李英	MEMBER	7461	GP		25-01-2018
	李晚宏	MEMBER	7462	GP		25-01-2018
	程元貴	MEMBER	7463	GP		25-01-2018
	聶雯	MEMBER	7464	GP		25-01-2018
	陳凡	MEMBER	7466	GP		25-01-2018
	馬曉燕	MEMBER	7467	GP		25-01-2018
	孫鑫	MEMBER	7468	GP		25-01-2018
	王強	MEMBER	7469	GP		25-01-2018
	李蘊華	MEMBER	7470	GP		25-01-2018

Last Name, Other Name(s)	中文姓名	Class	HKIS No.	Division	Date FHKIS	Date MHKIS	Last Name, Other Name(s)	中文姓名	Class	HKIS No.	Division	Date FHKIS	Date MHKIS
	田耕	MEMBER	7471	GP		25-01-2018	沈曉晶	MEMBER	7572	QS			25-01-2018
	謝紅峰	MEMBER	7472	GP		25-01-2018	孫建華	MEMBER	7573	QS			25-01-2018
	朱效兵	MEMBER	7473	GP		25-01-2018	孫權	MEMBER	7574	QS			25-01-2018
	馮端陽	MEMBER	7474	GP		25-01-2018	譚遠明	MEMBER	7576	QS			25-01-2018
	和戰紅	MEMBER	7475	GP		25-01-2018	潘仁和	MEMBER	7577	QS			25-01-2018
	王以斌	MEMBER	7477	GP		25-01-2018	田金芳	MEMBER	7578	QS			25-01-2018
	肖莉	MEMBER	7479	GP		25-01-2018	萬曉紅	MEMBER	7579	QS			25-01-2018
	洪家文	MEMBER	7481	GP		25-01-2018	王光	MEMBER	7580	QS			25-01-2018
	王偉	MEMBER	7482	GP		25-01-2018	王宏剛	MEMBER	7581	QS			25-01-2018
	劉新樂	MEMBER	7483	GP		25-01-2018	王懷興	MEMBER	7582	QS			25-01-2018
	張勁仁	MEMBER	7485	GP		25-01-2018	王莉萍	MEMBER	7583	QS			25-01-2018
	黃樂真	MEMBER	7486	GP		25-01-2018	王平輝	MEMBER	7584	QS			25-01-2018
	蕭志勇	MEMBER	7487	GP		25-01-2018	王兆健	MEMBER	7586	QS			25-01-2018
	賴琳玲	MEMBER	7488	GP		25-01-2018	王卓相	MEMBER	7588	QS			25-01-2018
	駱曉紅	MEMBER	7489	GP		25-01-2018	魏明	MEMBER	7589	QS			25-01-2018
	劉人歡	MEMBER	7490	GP		25-01-2018	吳桂蘭	MEMBER	7591	QS			25-01-2018
	彭麟	MEMBER	7491	GP		25-01-2018	吳慧博	MEMBER	7592	QS			25-01-2018
	司徒樂斌	MEMBER	7492	GP		25-01-2018	吳健	MEMBER	7593	QS			25-01-2018
	黎明	MEMBER	7494	GP		25-01-2018	吳曉	MEMBER	7595	QS			25-01-2018
	曹亞琨	MEMBER	7495	GP		25-01-2018	夏思陽	MEMBER	7597	QS			25-01-2018
	廖受	MEMBER	7496	GP		25-01-2018	徐佩堂	MEMBER	7598	QS			25-01-2018
	龔德堅	MEMBER	7497	GP		25-01-2018	徐戰觀	MEMBER	7599	QS			25-01-2018
	劉敬軍	MEMBER	7498	GP		25-01-2018	許芳梅	MEMBER	7600	QS			25-01-2018
	陸建偉	MEMBER	7499	GP		25-01-2018	薛勇	MEMBER	7601	QS			25-01-2018
	李宇明	MEMBER	7500	GP		25-01-2018	隱建秋	MEMBER	7602	QS			25-01-2018
	廖志旺	MEMBER	7501	GP		25-01-2018	楊蕾	MEMBER	7603	QS			25-01-2018
	黃永堅	MEMBER	7502	GP		25-01-2018	尤佩娣	MEMBER	7604	QS			25-01-2018
	文晶	MEMBER	7503	GP		25-01-2018	于亞萍	MEMBER	7605	QS			25-01-2018
	王雲松	MEMBER	7504	GP		25-01-2018	余江平	MEMBER	7606	QS			25-01-2018
	肖斌	MEMBER	7505	GP		25-01-2018	張超	MEMBER	7607	QS			25-01-2018
	戴志華	MEMBER	7506	GP		25-01-2018	張培霞	MEMBER	7609	QS			25-01-2018
	徐濤	MEMBER	7507	GP		25-01-2018	張平	MEMBER	7610	QS			25-01-2018
	楊金燕	MEMBER	7508	GP		25-01-2018	張香魁	MEMBER	7611	QS			25-01-2018
	薛顯	MEMBER	7509	GP		25-01-2018	張曉	MEMBER	7612	QS			25-01-2018
	安靜	MEMBER	7510	QS		25-01-2018	張勳	MEMBER	7613	QS			25-01-2018
	白耀清	MEMBER	7511	QS		25-01-2018	張有兵	MEMBER	7614	QS			25-01-2018
	鮑立功	MEMBER	7512	QS		25-01-2018	趙紅	MEMBER	7615	QS			25-01-2018
	蔡紅偉	MEMBER	7513	QS		25-01-2018	趙青	MEMBER	7617	QS			25-01-2018
	蔡盈儀	MEMBER	7514	QS		25-01-2018	趙維樹	MEMBER	7618	QS			25-01-2018
	曾一鳴	MEMBER	7516	QS		25-01-2018	周麗	MEMBER	7619	QS			25-01-2018
	常美華	MEMBER	7517	QS		25-01-2018	左衛軍	MEMBER	7620	QS			25-01-2018
	陳朝陽	MEMBER	7518	QS		25-01-2018	鄧國瑜	MEMBER	7710	QS			15-03-2018
	陳康泉	MEMBER	7519	QS		25-01-2018	黃凱雲	MEMBER	7711	QS			15-03-2018
	陳梅	MEMBER	7520	QS		25-01-2018	李偉	MEMBER	7712	QS			15-03-2018
	陳思輝	MEMBER	7521	QS		25-01-2018	劉餘勤	MEMBER	7713	QS			15-03-2018
	陳曉剛	MEMBER	7522	QS		25-01-2018	木莉莉	MEMBER	7715	QS			15-03-2018
	戴大林	MEMBER	7524	QS		25-01-2018	石旅軍	MEMBER	7716	QS			15-03-2018
	戴洪	MEMBER	7525	QS		25-01-2018	王濛	MEMBER	7717	QS			15-03-2018
	董麗春	MEMBER	7526	QS		25-01-2018	張建榮	MEMBER	7718	QS			15-03-2018
	付佳	MEMBER	7528	QS		25-01-2018	周道川	MEMBER	7720	QS			15-03-2018
	葛淑紅	MEMBER	7529	QS		25-01-2018							
	谷志華	MEMBER	7530	QS		25-01-2018							
	顧偉傳	MEMBER	7531	QS		25-01-2018							
	何麗梅	MEMBER	7532	QS		25-01-2018							
	黃誠	MEMBER	7534	QS		25-01-2018							
	黃金	MEMBER	7535	QS		25-01-2018							
	黃士顯	MEMBER	7536	QS		25-01-2018							
	賈正芒	MEMBER	7537	QS		25-01-2018							
	金玉山	MEMBER	7538	QS		25-01-2018							
	關建華	MEMBER	7539	QS		25-01-2018							
	李春明	MEMBER	7540	QS		25-01-2018							
	李莉	MEMBER	7541	QS		25-01-2018							
	李勝利	MEMBER	7542	QS		25-01-2018							
	李淑俊	MEMBER	7543	QS		25-01-2018							
	李新紅	MEMBER	7544	QS		25-01-2018							
	林勤	MEMBER	7546	QS		25-01-2018							
	林用良	MEMBER	7547	QS		25-01-2018							
	劉寶利	MEMBER	7548	QS		25-01-2018							
	劉方龍	MEMBER	7549	QS		25-01-2018							
	劉慧陽	MEMBER	7550	QS		25-01-2018							
	劉吉民	MEMBER	7551	QS		25-01-2018							
	劉夢輝	MEMBER	7552	QS		25-01-2018							
	劉明群	MEMBER	7554	QS		25-01-2018							
	劉晉	MEMBER	7555	QS		25-01-2018							
	劉哲生	MEMBER	7557	QS		25-01-2018							
	羅鋒	MEMBER	7558	QS		25-01-2018							
	羅維	MEMBER	7559	QS		25-01-2018							
	馬洪濤	MEMBER	7560	QS		25-01-2018							
	馬紹辰	MEMBER	7561	QS		25-01-2018							
	麥小慧	MEMBER	7562	QS		25-01-2018							
	潘峰	MEMBER	7563	QS		25-01-2018							
	朴麗花	MEMBER	7564	QS		25-01-2018							
	強高峰	MEMBER	7565	QS		25-01-2018							
	喬鋒	MEMBER	7566	QS		25-01-2018							
	任衛東	MEMBER	7567	QS		25-01-2018							
	邵忠彬	MEMBER	7569	QS		25-01-2018							
	余群輝	MEMBER	7570	QS		25-01-2018							

## LIST OF ASSOCIATE MEMBERS

Last Name, Other Name(s)	中文姓名	Class	HKIS No.	Division	Date AMHKIS
CHAN CHI FAI	陳志輝	ASSOCIATE MEMBER	8030	QS	21-03-2019
CHAN CHI KIN	陳致健	ASSOCIATE MEMBER	6809	LS	25-11-2014
CHAN HOI LING	陳凱玲	ASSOCIATE MEMBER	7798	QS	15-03-2018
CHAN KA MAN	陳嘉汶	ASSOCIATE MEMBER	7136	QS	24-03-2016
CHAN KAM HO	陳錦浩	ASSOCIATE MEMBER	7799	QS	15-03-2018
CHAN KIN WAH JONATHAN	陳建華	ASSOCIATE MEMBER	4117	QS	26-08-2004
CHAN KIT YING	陳傑英	ASSOCIATE MEMBER	4369	LS	10-11-2005
CHAN PUI KEUNG	陳沛強	ASSOCIATE MEMBER	5591	QS	25-11-2010
CHAN WAI HONG	陳偉康	ASSOCIATE MEMBER	3945	LS	27-02-2004
CHAN WAI KONG	陳偉光	ASSOCIATE MEMBER	4111	GP	26-08-2004
CHAN YIN PING	陳燕平	ASSOCIATE MEMBER	5335	LS	23-07-2009
CHE KIN	車劍	ASSOCIATE MEMBER	8322	QS	10-03-2020
CHEUNG DICK SANG	鄭迪生	ASSOCIATE MEMBER	4112	LS	26-08-2004
CHEUNG WO SANG	張和生	ASSOCIATE MEMBER	7351	QS	23-03-2017
CHEUNG YIP FUNG	張業峯	ASSOCIATE MEMBER	6393	QS	26-03-2013
CHIU CHUN KIT	趙俊傑	ASSOCIATE MEMBER	6950	QS	26-03-2015
CHOI KWUN WING	蔡觀榮	ASSOCIATE MEMBER	6716	QS	27-03-2014
CHOW OI LUNG	周愛龍	ASSOCIATE MEMBER	3947	LS	27-02-2004
CHOW YUK MAN	鄧毓民	ASSOCIATE MEMBER	5336	LS	23-07-2009
CHU KWOK WA	朱國華	ASSOCIATE MEMBER	4717	LS	27-07-2006
CHU MAN MING	朱文銘	ASSOCIATE MEMBER	7352	QS	23-03-2017
CON SIU LEUNG SIDNEY	干兆良	ASSOCIATE MEMBER	4897	QS	26-07-2007
FONG SIU CHUNG	方少忠	ASSOCIATE MEMBER	6074	QS	03-10-2011
HO CHEUK NAM	何卓南	ASSOCIATE MEMBER	8031	QS	21-03-2019
HO KIN MAN	何建文	ASSOCIATE MEMBER	3949	LS	27-02-2004
HO KUAI WA	何桂華	ASSOCIATE MEMBER	7381	QS	25-05-2017
HUNG MING LUN	洪銘倫	ASSOCIATE MEMBER	7184	LS	22-09-2016
IP KIM CHING EDWIN	葉劍青	ASSOCIATE MEMBER	3951	LS	27-02-2004
IP KWOK KEUNG	葉國強	ASSOCIATE MEMBER	6858	LS	22-01-2015
KWAN SUK HIM	關潔謙	ASSOCIATE MEMBER	7138	QS	24-03-2016
KWOK CHUN KIT	郭進傑	ASSOCIATE MEMBER	7800	QS	15-03-2018
KWOK SIU POR	郭少波	ASSOCIATE MEMBER	4896	LS	26-07-2007
LAI MUN LAM	黎滿林	ASSOCIATE MEMBER	4718	LS	27-07-2006
LAI WING HA	黎詠霞	ASSOCIATE MEMBER	8340	QS	12-05-2020
LAM KA CHUN	林嘉振	ASSOCIATE MEMBER	8032	QS	21-03-2019
LAU CHUI YING	劉翠雯	ASSOCIATE MEMBER	6394	QS	26-03-2013
LAU PUI CHI PERCY	劉沛枝	ASSOCIATE MEMBER	3953	LS	27-02-2004
LAW SAI HO	羅世豪	ASSOCIATE MEMBER	4610	LS	01-04-2006
LEE FUK CHEUNG	李福祥	ASSOCIATE MEMBER	4370	LS	10-11-2005
LEE SUI NIN	李瑞年	ASSOCIATE MEMBER	4748	LS	23-11-2006
LEUNG CHUNG MAN	梁仲文	ASSOCIATE MEMBER	8033	QS	21-03-2019
LEUNG DANNY CHI HO	梁志豪	ASSOCIATE MEMBER	6953	QS	26-03-2015
LEUNG WING SHAN MAGDALENA	梁詠珊	ASSOCIATE MEMBER	4900	QS	26-07-2007
LEUNG YAT WING	梁日榮	ASSOCIATE MEMBER	4901	QS	26-07-2007
LI MOON TONG BRUCE	利滿堂	ASSOCIATE MEMBER	4086	QS	27-05-2004
LI SING WAI	李昇威	ASSOCIATE MEMBER	7158	BS	26-05-2016
LI TSZ TING	李芷婷	ASSOCIATE MEMBER	6955	QS	26-03-2015
LIU YU CHING	廖宇澄	ASSOCIATE MEMBER	3955	LS	27-02-2004
LOK WAI KEUNG	駱偉強	ASSOCIATE MEMBER	4372	LS	10-11-2005
MA HIP HON	馬協漢	ASSOCIATE MEMBER	3956	LS	27-02-2004
NG SIT PAN	吳愛斌	ASSOCIATE MEMBER	8034	QS	21-03-2019
NG SIU YIM	吳少嚴	ASSOCIATE MEMBER	4115	LS	26-08-2004
NG TAK SHING	吳德成	ASSOCIATE MEMBER	7354	QS	23-03-2017
NGAN LAI SHU	顏豐書	ASSOCIATE MEMBER	6437	QS	30-05-2013
PANG KIN PONG	彭建邦	ASSOCIATE MEMBER	8035	QS	21-03-2019
SHEK WAI MAN	石偉文	ASSOCIATE MEMBER	5337	LS	23-07-2009
TO SZE HOK	杜師鶴	ASSOCIATE MEMBER	3957	LS	27-02-2004
TSANG HIU SHING	曾曉誠	ASSOCIATE MEMBER	7355	QS	23-03-2017
TSANG YIP KWONG	曾業廣	ASSOCIATE MEMBER	7801	QS	15-03-2018
WAN SUN YUEN	溫新源	ASSOCIATE MEMBER	4721	LS	27-07-2006
WONG CHI YAN	黃芷欣	ASSOCIATE MEMBER	6398	QS	26-03-2013
WONG CHIN MING ERIC	黃展明	ASSOCIATE MEMBER	3959	LS	27-02-2004
WONG HIU LAM	黃曉琳	ASSOCIATE MEMBER	8321	LS	10-03-2020
WONG HOI FU	王海富	ASSOCIATE MEMBER	6956	QS	26-03-2015
WONG HOI MAN	黃海汶	ASSOCIATE MEMBER	7159	QS	26-05-2016
WONG KAM WING	王錦榮	ASSOCIATE MEMBER	5094	LS	24-07-2008
WONG KWOK KUEN	王國權	ASSOCIATE MEMBER	3961	LS	27-02-2004
WONG NOK YIU	黃諾瑤	ASSOCIATE MEMBER	7827	BS	12-07-2018
WONG YUEN NAM	黃皖楠	ASSOCIATE MEMBER	8036	QS	21-03-2019
WOO FOOK MING	胡福明	ASSOCIATE MEMBER	4722	LS	27-07-2006
WU MING SAU	胡銘修	ASSOCIATE MEMBER	6718	QS	27-03-2014
YEUNG KAI CHUNG	楊啟聰	ASSOCIATE MEMBER	6401	QS	26-03-2013
YEUNG KAI LEUNG	楊啟亮	ASSOCIATE MEMBER	4723	LS	27-07-2006



# BOARD OF PROFESSIONAL DEVELOPMENT

**Sr Jeffrey Wong**  
Chairman



The Board of Professional Development (BoPD) had held seven meetings during the year 2020. The 2020 BoPD membership is as follows:-

Sr Wong Ching Hang Jeffrey	Chairman
Sr Kwok Pak Wai Jeffrey	BSD Representative
Sr Lui Ho Yuen Victor	BSD Representative
Sr Chan Ho Yin Chris	GPD Representative
Sr Tsang Chun Tat Eric	GPD Representative
Sr Cheu Yuk Yi Yvonne	LSD Representative
Sr Wong Wing Yin Winnie	LSD Representative
Sr Kong Siu Nga Jasmine	PDD Representative
Sr Lam Ka Fai Francis	PDD Representative
Sr Yeung Man Kai Gary	PFMD Representative
Sr Leung Chin Pak Patrick	PFMD Representative
Sr Lo Kar Yin Betty	QSD Representative
Sr Kam Ka Fai Raymond	QSD Representative
Sr Poon Kai Chun Frank	YSG Representative
Sr Mok Wan Chi Gigi	YSG Representative

In pursuance of the provisions under Part VII of the Bye-Laws, the Board continues to consider the policies and control mechanism for mandatory continuing professional development and lifelong learning with a view to enhancing the members' professional competence. All professional and technical members are required to engage themselves in continuous enhancement of their expertise and enrichment of their specialist knowledge base. It is only with consistently high and ever-improving professional competence of its members that the Institute can strengthen its leading role in the local real estate and construction sector.

In Year 2020, a total of 206 CPD events were organised by various Divisions and the Young Surveyors Group (YSG) of the HKIS, representing a decrease of 18% as compared with 252 events in the previous year. Most CPD events were switched from face-to-face to online mode due to the COVID-19 pandemic. The online mode of delivery has been successful and the HKIS was able to stay on track with the CPD schedule. With the use of the online platform, ZOOM, registration for CPD events was increased to a maximum of around 500 persons for each event. We have recorded a 56% increase in the overall registration from 2019 to 2020 which was a substantial growth. The CPD events on Zoom were easily accessible by members in Hong Kong as well as overseas. About 1,000 members in Hong Kong attended the Mainland CPD events in 2020.

The table below summaries the number of CPD events and the number of social events held by the HKIS, its divisions and YSG:

<b>Division</b>	<b>No. of CPD Events</b>	<b>No. of Social Events</b>
<b>HKIS</b>	26 (including 1 joint CPD with QSD, 1 joint CPD with QSD and ACQS, 2 joint CPD with BSD, and 10 CPD in China)	2
<b>BSD</b>	30 (including 1 joint CPD with HKIS MiC Committee and Project Management Committee and 1 joint CPD with HKIS Project Management Committee)	NA
<b>GPD</b>	33	NA
<b>LSD</b>	13 (including 1 joint CPD with 廣東省測繪學會 and 澳門特別行政區地圖繪製暨地籍局)	NA
<b>PDD</b>	16 (including 1 joint CPD with HKU)	NA
<b>PFMD</b>	12	NA
<b>QSD</b>	59 (including 2 joint CPD with YSG, 1 joint CPD with HKIS Project Management Committee, 1 joint CPD with ACQS and HKIS MiC Task Force, 2 joint CPD with HKIA and HKICM, 4 joint CPD with HKICM and 6 joint CPD with HKIVM and HKICM)	NA
<b>YSG</b>	19 (including 2 joint CPD with QSD)	NA

## Enhancement works for online registration system

The upgrade of the online CPD registration system is to reduce the excessive administration work as a result of the overwhelming subscriptions of online CPD events. The upgrade works commenced in late 2020 and are expected to complete in 2021. The Board will closely monitor the progress of the upgrade works and will ensure timely deliverables from the vendor.

## Mandatory CPD requirements checking 2016 – 2018

To maintain the professionalism of our members and to preserve the confidence of the public to the surveying profession, each member must comply with the Guidance Notes for Mandatory Continuing Professional Development (June 2007) and complete a minimum requirement of 60 CPD hours over a three-year period.

The 4th Mandatory CPD checking exercise for the period between 1 January 2016 and 31 December 2018 was conducted in 2019. 2% of members were selected by computer and were requested to submit their CPD records to demonstrate compliance with the requirement. About 64% of the selected members fulfilled the Mandatory CPD requirements. Members who could not fulfill the Mandatory CPD requirements in this checking exercise will be required to submit CPD records for the next Mandatory CPD checking to be held in 2021.

It had been a challenging year. I would like to take this opportunity to thank all the BoPD Members, the CPD organisers and the helpers for their valuable inputs and participation. Without your participation and dedication, we would not have accomplished such achievements in Year 2020.

# ADVERTISERS



## Making the difference

Supporting clients embarking on capital programmes across real estate, infrastructure and natural resources

Turner & Townsend is an independent professional services company specializing in program management, project management, cost and commercial management and consultancy across the real estate, infrastructure and natural resources sectors.

With over 6,700 people across 111 offices in 45 countries, we draw on our extensive global and industry experience to manage risk while maximizing value and performance during the construction and operation of our clients' assets.

www.turnerandtownsend.com

 @turnertownsend  
  Turner & Townsend  
  turnerandtownsend

**Turner & Townsend Limited**

Unit 201, 2nd Floor, Pioneer Place, 33 Hoi Yuen Road, Kwun Tong, Hong Kong   t: 2834 6122   f: 2834 0376   e: hk@turntown.com



## 葉浩然測量師行



### Our Services:

- Authorized Person Service
- Applications for Various Licences and Appeal (Restaurant, Club House, Karaoke, Majoy, etc.)
- Maintenance, Renovation, Alterations and Additions
- Project Management
- Fitting Out and Design Services
- Application for Change of Use
- Repairs and Investigations Required by Government Assessment and Rectification of Unauthorized Building Works
- Pre-purchase Inspection and Hand-over Inspection
- Preparation of Assignment and DMC Plans
- Expert Witness & Expert Services for Construction Disputes

---

A | Room 303, 3/F, K83,  
No.83 Tai Lin Pai Road,  
Kwai Chung, New Territories, Hong Kong

T | (852) 2155 0938  
F | (852) 2155 0933  
W | www.johnyip.net







#### 總辦事處 Head Office

香港上環干諾道中 111 號永安中心 12 樓 1205 室  
Room 1205, 12/F Wing On Centre  
111 Connaught Road Central, Sheung Wan, Hong Kong  
Telephone: (852) 2526 3679 • Facsimile: (852) 2865 4612  
Email: info@hkis.org.hk

#### 北京辦事處 Beijing Office

中國北京市海澱區高樑橋斜街 59 號院 1 號樓  
中坤大廈 6 層 616 室 (郵編: 100044)  
Room 616, 6/F, Zhongkun Plaza, No.59 Gaoliangqiao Xiejie  
No.1 Yard, Haidian District, Beijing, China, 100044  
Telephone: 86(10) 8219 1069 • Facsimile: 86 (10) 8219 1050  
Email: info-bjo@hkis.org.hk